CAPTION: "My Sally lies over the Rockies, My Sally lies over the sea, O, Bring back my dwarf mutant to me."

Record Stores

AQUARIUS RECORDS
595 Castro St. 94114
S.F. (415) 863-6467

1. 17 SECONDS - THE CURE (lp)
2. STRANGE BOUTIQUE - MONOCHROME SET (lp)
* 3. 415 MUSIC (compilation) (lp)
4. OUTSIDE THE TRAINS DON'T RUN ON TIME - GANG OF 4 (45)
5. SKA & B - BAD MANNERS (lp)
6. POP GROUP lp
7. TALK OF THE TOWN - THE PRETENDERS (45)
8. HYPNOTIZED - THE UNDERTONES (lp)
* 9. SLEEP - VOICE FARM (45)
10. SPLIT UP THE MONEY - SUBWAY SECT (45)

TOWER RECORDS
Columbus at Bay 94133
S.F. (415) 885-0500

* 1. HALF-MUTE - TUXEDOMOON (lp)
2. LOS ANGELES - X (lp)
* 3. SLEEP - VOICE FARM (45)
4. RADIOPHONIC - THE CURE (45)
* 5. MADE IN CANADA ep - THE DILS
6. SLOW MOTION - ULTRA-VOX (lp)
* 7. PLAY ep - THE HUMANS
* 8. MAGNETIC HEART - VS. (45)
* 9. DISKOMO - THE RESIDENTS (12" 45)
*10. OUT OF THE TUNNEL - MX-80 SOUND (lp)

RATHER RIPPED RECORDS
1848 Euclid Ave. 94709
Berk. (415) 848-6495

1. SONGS THE LORD TAUGHT US - THE CRAMPS (lp)
2. LOS ANGELES - X (lp)
* 3. RED EXPOSURE - CHROME (lp)
4. OUTSIDE THE TRAINS DON'T RUN... - GANG OF 4(45
5. NEGATIVELAND lp
6. GOING UNDERGROUND - THE JAM (45)
7. BOYS DON'T CRY - THE CURE (lp)
8. SECOND EDITION - PUBLIC IMAGE LTD. (lp)
9. LONELY SPY - LORI & THE CHAMELEONS (45)
10. KARTOON DISKO (lp)

Tuesday

TOWER RECORDS
2510 Durant Ave. 94704
Berk. (415) 841-0101

1. HYPNOTIZED - THE UNDERTONES (lp)
2. CHAINMANET - ROBERT WYATT (lp)
3. EJECT APOLOGIES - MEN (45)
4. ANNE LISA - PUBLIC IMAGE LTD. (45)
5. KING - U BE 40 (45)
6. CLOUD OVER LIVERPOOL - TEENAGE FILM STARS (45)
7. BLACK MOSES - JAH LLOYD
8. NINE MONTHS TO THE DISCO - GLAND BABIES (lp)
9. MIDGET SUBMARINES - SWELL MAPS (45)
10. THEY'VE GOT ME IN THE BOTTLE - BRIAN BRAIN (45)

Friday saturday

RECYCLED RECORDS
1415 Grant Ave. 94133
S.F. (415) 982-5442

1. BETRAYAL - JAH WOBBLE (45)
2. A FOREST - THE CURE (12" 45)
* 3. MADE IN CANADA ep - THE DILS
4. TALK OF THE TOWN - THE PRETENDERS (45)
5. ELECTRIC WALTZ - THE NEGATIVES (45)
6. HIGH FIDELITY - ELVIS COSTELLO (12" 45)
7. OUTSIDE THE TRAINS DON'T RUN ON TIME - GANG OF 4 (45)
* 8. MAGNETIC HEART - VS. (45)
9. WORK, REST, AND PLAY ep - MADNESS
10. HOLIDAY '80 double 45 - HUMAN LEAGUE

saturday

USED RECORD SHOPPE
701 Irving 94122
S.F. (415)665-2055
(ALSO AT 555 FRANCISCO, SAN RAFAEL, 94901-454-9262.)

1. A FOREST - THE CURE (45)
* 2. PHANTOM TRACKS - ROY LONEY (12" 45)
3. MILES AWAY - HOLLY & THE ITALIANS (45)
4. 1980 - THE MEMBERS (lp)
5. STRANGE BOUTIQUE - MONOCHROME SET (lp)
6. SPLASH - CLIVE LANGER & THE BOXES (45)
7. SMILES FOR SALE - FINGERPRINTZ (lp)
* 8. SLEEP - VOICE FARM (45)
* 9. RED EXPOSURE - CHROME (lp)
10. IN COMBO - THE SUBURBS (lp)

Dance Rock Clubs

Bay Area Air Play

FM 88 90 92 94 96 98 100 102 104 106 108 MHZ
AM 550 600 800 1000 1200 1400 1600 KHZ

89.5fm KPOO "RAT RACE" Wednesday 4 - 5pm

1. RADIO 4 - PUBLIC IMAGE LTD.
2. DESIGNED TO KILL - THE CONTORTIONS
3. THEY SAY EVERYTHING'S ALL RIGHT - THE ZEROS
4. IN THE BEGINNING THERE WAS RHYTHM - THE SLITS
5. TOO MUCH PRESSURE - THE SELECTER
* 6. ZERO DEGREES - THE OFFS
* 7. HOLIDAY IN CAMBODIA - DEAD KENNEDYS
8. ZERO HOUR ep - THE PLIMSOULS
* 9. ELROY JETSON - EYE PROTECTION
*10. SECRETARY SACRIFICE - THE CONTRACTIONS

call in: (415) 864-KPOO

92.3fm KSJO "MODERN HUMANS" Sunday 11pm-2am

1. SHEENA AND THE ROCKETES lp
2. IN COMBO - THE SUBURBS
3. HYPNOTIZED - THE UNDERTONES
4. PASS ON - INNER CITY UNIT
5. PARTY FROM THE TAPE
6. TEST OF LOVE/SEX - FUN WITH ANIMALS
7. REELS lp
8. NEON WOMB - TOYAH
9. DIRTY LOOKS lp
10. AMERIKA - TOVYIO K.

call in: (408) 575-1800

89.7fm KFJC "WHITE NOISE" Monday 10pm - 2am

** ENTIRE SHOW CONSUMED BY THE HELP-WE-HAVE-NO-TURNTABLES ALBUM REQUEST NIGHT DUE TO EQUIPMENT MALFUNCTION. BACK NEXT WEEK WITH RESPONSIBLE PROGRAMMING.**

call in: (415) 941-2500

94.1fm KFFA "MAXIMUM'ROCK'N'ROLL" Tuesday 8-10pm

1. WHITE LIES - REALLY RED
* 2. MAGNETIC HEART - VS.
3. GARBAGE MAN - THE CRAMPS
4. THEY SAY EVERYTHING'S ALL RIGHT - THE ZEROS
5. LAND OF THE FREE - CURTISS A.
6. NO NONSENSE - X BLANK X
* 7. RED ROCKERS - THE DILS
8. NO LOVE - A-BAND
9. OUTSIDE THE TRAIN DOESN'T RUN ON TIME - GANG OF 4
10. THEY'VE GOT ME IN THE BOTTLE - BRIAN BRAIN

call in: (415) 848-6767

1510am KTIM "RADIO-ACTIVE" Thursday 3-4pm

* 1. MADE IN CANADA ep - THE DILS
2. BETRAYAL - JAH WOBBLE
3. MOSCOW 1980 - MANICURED NOISE
4. RICKY'S HAND - FAG GADGET
5. HYPNOTIZED - THE UNDERTONES
* 6. MASERATI - CRIME
7. THIS MUST BE NIGHT - MINK DeVILLE
8. PSYCHEDELIC MUSIK - LIGHTNING RAIDERS
* 9. MODERN THINGS - VOICE FARM
10. ANTICIPATION - DELTA 5

100.9fm KTIM "DRASTIC PLASTIC" Friday 12Midnight

1. 17 SECONDS - THE CURE
2. OUTSIDE THE TRAINS DON'T RUN ON TIME - GANG OF 4
3. FREEDOM OF CHOICE - DEVO
4. BETRAYAL - JAH WOBBLE
* 5. GANGSTER FUNK - CRIME
6. YOU/ANTICIPATION - DELTA 5
* 7. MAGNETIC HEART - VS.
8. NO MESSAGE - MYSTERE V's
9. SOLUTION TO ALL PROBLEMS - CAMERA 3
10. IN THE CROWD ep - THE DENIZENS
(MAY 23 - CRAMPS LIVE, COMING, GANG OF 4)

call in: (415) 456-1009

90.7fm KALX "NEW WAVE HOUR" Wednesday 10-11pm

1. NOBODY'S HEROES - STIFF LITTLE FINGERS
2. LA BAMBA - LENNY KAYE
3. KEYS TO YOUR HEART - THE CARPETTES
* 4. NOT WORTH IT - THE DILS
5. FALLING AND LAUGHING - ORANGE JUICE
6. NATTY REBEL NOW (IN DUB) - SESSION
* 7. MAGNETIC HEART - VS.
8. THOU SHALT NOT STEAL - HIT SQUAD
* 9. JARS demo tape
10. LAND OF THE FREE - CURTISS A.

call in: (415) 642-KALX

1590am KLIV "POWER ROCK HOUR" Thursday 10pm

1. FREEDOM OF CHOICE - DEVO
* 2. 415 MUSIC (compilation) t/w
* CAN YOU HEAR ME? (compilation)
3. 17 SECONDS - THE CURE
4. LOS ANGELES - X
5. OUTSIDE THE TRAINS DON'T RUN ON TIME - GANG OF 4
6. HOLIDAY '80 ep - HUMAN LEAGUE
7. 1980 - THE MEMBERS
8. SONGS THE LORD TAUGHT US - THE CRAMPS
9. BAD MANNERS lp
10. PSYCHEDELIC MUSIK - LIGHTNING RAIDERS

W.A.R.D.
WESTERN ASSOCIATION OF ROCK DISC JOCKEYS

1. PRETENDERS lp
2. METRO MUSIC - MARTHA & THE MUFFINS
3. ORIGINAL MIRRORS lp
4. TURNING JAPPANESE - THE VAPORS
5. ONE OF THE LADS - 4 BE 2
6. ROCK'N'ROLL NIGHTCLUBBING - HUMAN LEAGUE
7. ACTION LINK - LINTON KWESI JOHNSON
8. 17 SECONDS - THE CURE
9. KING BEES lp
10. INVASION OF THE GAMMA MEN - SHAKE

Backdor, The City, Club Baths, Earl's, Hamburger Mary's, Sarky's, Stud, X's

NEWave RADIO SHOWS

90.7fm KALX "NEW WAVE LP OF THE WEEK"
Wednesday 12 Midnight

90.7fm KALX "FAB MAB LIVE"
Thursday 9:30pm

DIRKSEN-MILLER PRODUCTIONS

NEW WAVE ROTTEN RECORD CHART™ NO: 92

ROTTEN RECORD TOP TEN™
WEEK OF
MAY 16, 1980

LAST WEEK / THIS WEEK

(-) * 1. MADE IN CANADA ep
THE DILS
(-) 2. OUTSIDE THE TRAINS DON'T RUN ON TIME - GANG OF 4
(-) 3. HYPNOTIZED
THE UNDERTONES
(-) 4. 17 SECONDS
THE CURE
(-) 5. BETRAYAL
JAH WOBBLE
(-) 6. LOS ANGELES
X
(9) * 7. MAGNETIC HEART
VS.
(4) 8. FREEDOM OF CHOICE
DEVO
(**) * 9. 415 MUSIC
(refer to ** below)
(-) 10. THEY SAY EVERYTHING'S ALL RIGHT - THE ZEROS

NUMBER ONE A YEAR AGO
EVERYBODY'S HAPPY NOWADAYS/BUZZCOCKS

EARLY WAVE / NEW OLDIES THIS WEEK 1978

(NO LIST THAT WEEK)

****

** compilation album featuring Jo Allen & The Shapes, The Donuts, The Offs, The Mutants, The VIPs, The Readymades, Sudden Fun, SVT, The Symptoms, 391, Times 5.

UNDISCOVERED ROCK RECORDING STARS!!
To have your latest hot wax played at the FAB MAB, send your record to Rel Pheno,
1966 CALIFORNIA STREET - SUITE EIGHT
SAN FRANCISCO, CALIFORNIA 94109

SYMBOL / CODE

* Local Bay Area Group
In Concert at FAB MAB this week.

A DIRKSEN-MILLER PRODUCTION
CHARTIST: RALPHENO
DESIGN / ARTIST: ROGER I REYES
PRODUCER: DIRK B. G. DIRKSEN
COPYRIGHT (C) 1980 DIRKSEN-MILLER PRODUCTIONS

DIRKSEN-MILLER PRODUCTIONS
1966 CALIFORNIA STREET • SUITE 8
SAN FRANCISCO, CALIFORNIA 94109

ROCK THEATRE WEEKLY

JUNE 6 thru 14

NO: 95

DIRKSEN-MILLER PRODUCTIONS

Hank Chapot
Hostages
410 Elizabeth Street #1
San Francisco, Ca 94114

USA 15¢ LAND OF THE FREE • THE HOME OF THE BRAVE

Friday 6
SOUL REBELS
BOB
DOTs
ULTRA SHEEN
10.30 P.M.

7 saturday
S.V.T.
JANE DORNACKER
10:30pm CHA~CHA BILLY
OUTRAGEOUS
8:30 P.M. BEAUTY PAGEANT

sunday 8
07080
HOSTAGES
TOTS
10:30 P.M

Monday 9
sILVERTONEs
THE SAINTS
TWO TONEs
10:30 P.M.

Tuesday 10
INVASIONS
NEW CRITICS
PRISONERS
WAVE FILM & VIDEO NITE
9:00 pm

Friday 13
DEAD KENNEDYS
sUBHUMANs
On Quintessence Records
BLACK FLAG
FROM LOS ANGELES 10:30 P.M.
DOORWAYS
NEW WAVE BALLET
9:00 P.M.

11 WEDNESDAY
VERBS
APPLIANCES
BUCK$
LOsT ANGELEs
10.30 P.M.

thursday 12
BENT
Formerly THE DEADBEATS
SOCIAL UNREST
sUBHUMANs
From CANADA
10:30 P.M.

saturday 14
DEAD KENNEDYS
BENT
sUBHUMANs
On Quintessence Records
10:30 P.M. SEE SPOT
Outrageous Beauty Pageant

GOSSIPIX CAPTION: "Who did you say is playing?"

Photo: BENT (formerly DEADBEATS) / Bill Irwin

DIRKSEN-MILLER PRODUCTIONS' DESIGN / ARTIST: ROGER I REYES

Record Stores

AQUARIUS RECORDS 595 Castro St. 94114 S.F. (415) 863-6467

* 1. WE GOT THE BEAT - THE GO GOs (45)
* 2. 415 MUSIC (compilation lp)
3. MONOCHROME SET lp
4. WE TOLERATE MASS MURDER - THE POP GROUP(lp
* 5. CAN YOU HEAR ME? (compilation lp)
6. CRAZY RHYTHMS - THE FEELIES (lp)
7. LAST STIFF COMPILATION UNTIL THE NEXT ONE
8. UN PASO ADELANTE - MADNESS (ep)
9. BETRAYAL - JAH WOBBLE (45)
10. FALL LIVE lp

TOWER RECORDS Columbus at Bay 94133 S.F. (415) 885-0500

* 1. 415 MUSIC (compilation lp)
* 2. CAN YOU HEAR ME? (compilation lp)
3. 17 SECONDS - THE CURE (lp)
4. SLITS DEMO TAPES (lp)
5. LOS ANGELES - X (lp)
* 6. RUNNING TOO FAST ep - THE READYMADES
7. NEGATIVELAND lp
* 8. SLEEP - VOICE FARM (45)
* 9. HUMANS ep
10. ROCK'N'ROLL RESURRECTION - JANE COUNTY

RATHER RIPPED RECORDS 1848 Euclid Ave. 94709 Berk. (415) 848-6495

1. ENTERTAINMENT - GANG OF 4 (lp)
* 2. CAN YOU HEAR ME? (compilation lp)
* 3. 415 MUSIC (compilation lp)
4. HYPNOTIZED - THE UNDERTONES (lp)
5. 1-30 2-30 3-35 - LEW LEWIS (45)
6. I WON'T GO BACK - CUB KODA & THE POINTS (45)
* 7. DISKOMO - THE RESIDENTS (12" 45)
* 8. RED EXPOSURE - CHROME (lp)
* 9. UNITS first ep
10. ROBIN LANE AND THE CHARTBUSTERS (lp)

TOWER RECORDS 2510 Durant Ave. 94704 Berk. (415) 841-0101

= INFORMATION UNAVAILABLE THIS WEEK =

RECYCLED RECORDS 1415 Grant Ave. 94133 S.F. (415) 982-5442

1. We Got The Beat - Go Gos (45)
2. RAT RACE/RUDE BOYS OUT OF JAIL - SPECIALS (45
3. OUTSIDE THE TRAINS DON'T RUN ON TIME - GANG OF 4 (45)
* 4. MADE IN CANADA ep - THE DILS
5. DISCO IN MOSCO - THE VIBRATORS (45)
6. TALK OF THE TOWN - THE PRETENDERS (45)
* 7. RUNNING TOO FAST ep - THE READYMADES
8. RESCUE - ECHO & THE BUNNYMEN (45)
9. MIRROR IN THE ROOM - THE BEAT (45)
10. A FOREST - THE CURE (12" 45)

USED RECORD SHOPPE 701 Irving 94122 S.F. (415)665-2055
(ALSO AT 555 FRANCISCO, SAN RAFAEL, 94901.454-9262.)

1. 17 SECONDS - THE CURE (lp)
2. LOS ANGELES - X (lp)
3. WE ARE GLASS - GARY NUMAN (lp)
* 4. 415 MUSIC (compilation lp)
5. RUDE BOYS OUT OF JAIL - THE SPECIALS (45)
6. OVER YOU - ROXY MUSIC
7. SO FAR AWAY - THE CHORDS (45)
8. LECHATBLEAU - MINK DeVILLE (lp)
9. DISCO IN MOSCO - VIBRATORS (45)
* 10. PHANTOM TRACKS - ROY LONEY (12" 45)

Friday saturday

Dance Rock Clubs

Bay Area Air Play

FM 88 90 92 94 96 98 100 102 104 106 108 MHZ
AM 550 600 800 1000 1200 1400 1600 KHZ

FM 89.5fm KPOO "RAT RACE" Wednesday 4 - 5pm

* 1. CLASS WAR - THE DILS
* 2. SCREAM WITH A VIEW - TUXEDOMOON
* 3. CAN YOU HEAR ME? (compilation lp)
* 4. MADE IN CANADA ep - THE DILS
* 5. EVERYONE'S A BIGOT - THE OFFS
6. WE GOT THE BEAT - THE GO GOs
7. POLICE CAR - THE MEMBERS
8. IN THE BEGINNING THERE WAS RHYTHM - THE SLITS
9. NOBODY'S HEROES - STIFF LITTLE FINGERS
*10. IMPATIENT YOUTH tapes

call in: (415) 864-KPOO

FM 89.7fm KFJC "WHITE NOISE" Monday 10pm - 2am

= BOB GIBSON IS ON VACATION=

call in: (415) 941-8500

AM 1510am KTIM "RADIO-ACTIVE" Thursday 3-4PM

* 1. 415 MUSIC (compilation lp)
2. MESSAGES - ORCHESTRAL MANOEUVRES IN THE DARK
3. THE CORRECT USE OF SOAP - MAGAZINE
4. I DON'T WANNA - THE EX-DREAMYSTS
5. BLUEBERRY HILL - JAH WOBBLE
6. CAN'T SEE- THE DRONES
7. TUMBLING DOWN - THE CHORDS
8. JOAN FAN CLUB - SKA FISH
9. TWO HEARTS IN PAIN - JANET ARMSTRONG
10. FORGET ART, LET'S DANCE - THE NAME

FM 90.7fm KALX "NEW WAVE HOUR" Wednesday 10-11pm

1. NOBODY'S HEROES - STIFF LITTLE FINGERS
2. SKA FISH
* 3. RUNNING TOO FAST ep - THE READYMADES
4. PARANOIA PERCEPTION - THE DADISTICS
* 5. CAN YOU HEAR ME? (compilation lp)
* 6. MAGNETIC HEART - VS.
* 7. 415 MUSIC (compilation lp)
8. WET DREAM - MAX ROMEO
9. CIRCUMSTANTIAL EVIDENCE - STIV BATORS
*10. WHEN GIRLS COLLIDE - DUCK'S BREATH MYSTERY THEATER

call in: (415) 642-KALX

FM 92.3fm KSJO "MODERN HUMANS" Sunday 11pm-2am

1. XTC live tapes
2. SAVAGE MUSIC - THE TIGERS
* 3. 415 MUSIC (compilation lp)
4. HICKS FROM THE STICKS (compilation lp)
* 5. CAN YOU HEAR ME? (compilation lp)
6. COMPLICATED FUN - THE COMMANDOS (nee SUICIDE COMMANDOS)
7. DAN DARE - THE MEKONS
8. LECHATBLEAU - MINK DeVILLE
* 9. RUNNING TOO FAST ep - THE READYMADES
10. TALK OF THE TOWN - THE PRETENDERS

call in: (408) 578-2800

FM 94.1fm KPFA "MAXIMUM'ROCK'N'ROLL" Tuesday 8-10pm

1. WE GOT THE BEAT - THE GO GOs
2. FACTORY - SURGICAL PENIS CLINIK
3. I BELIEVE - THE BUZZCOCKS
* 4. GANGSTER FUNK - CRIME
* 5. THOMAS EDISON - BOB
* 6. MAGNETIC HEART - VS.
* 7. RED ROCKERS RULE - THE DILS
8. DUCKTAILS - CUB KODA & THE POINTS
9. WORK SONG - SKA FISH
10. OUTSIDE THE TRAINS DON'T RUN ON TIME - GANG OF 4

call in: (415) 848-6767

FM 100.9fm KTIM "DRASTIC PLASTIC" Friday 12Midnight

: INFORMATION UNAVAILABLE THIS WEEK :

call in: (415) 456-1009

AM 1590am KLIV "POWER ROCK HOUR" Thursday 10pm

* 1. 415 MUSIC (compilation lp)
2. FREEDOM OF CHOICE - DEVO
3. THE LAST STIFF COMPILATION UNTIL THE NEXT ONE
* 4. RUNNING TOO FAST - THE READYMADES
5. WAVES VOLUME 2 t/w CAN YOU HEAR ME? (comp. lp)
6. BE TRUE TO YOUR SCHOOL - THE CICLIDS
7. SILENCERS lp
8. LOS ANGELES - X
9. WE GOT THE BEAT - THE GO GOs
10. 17 SECONDS - THE CURE

W.A.R.D. WESTERN ASSOCIATION OF ROCK DISC JOCKEYS

1. NERVOUS BREAKDOWN - BRIAN BRIGGS
2. DISCO IN MOSCO - VIBRATORS
3. TURN AROUND - DEVO
4. CLONES WE'RE ALL - ALICE COOPER
5. GOOD VIBES - HORACE ANDY
6. WE ARE GLASS - GARY NUMAN
7. HAPPY HOUSE - SIOUXSIE
8. RAT RACE - THE SPECIALS
9. TRUE COLORS - SPLIT ENZ
10. RESCUE - ECHO & BUNNYMEN

Backdor, The City, Club Baths, Hamburger Mary's, Sarky's, Stud,

NEW new wave RADIO SHOWS
90.7fm KALX "NEW WAVE LP OF THE WEEK"
Wednesday 12 Midnight
90.7fm KALX "FAB MAB LIVE"
Thursday 9:30PM

DIRKSEN-MILLER PRODUCTIONS

NEW WAVE ROTTEN RECORD CHART™ NO: 95

ROTTEN RECORD TOP TEN™
WEEK OF
JUNE 6 1980

(1) 1. 415 MUSIC (various local artists)
(2) * 2. CAN YOU HEAR ME? (various local artists)
(3) 3. WE GOT THE BEAT THE GO GOs
(4) * 4. RUNNING TOO FAST ep THE READYMADES
(9) 5. 17 SECONDS THE CURE
(-) 6. RUDE BOYS OUT OF JAIL THE SPECIALS
(7) * 7. MADE IN CANADA ep THE DILS
(8) 8. LOS ANGELES X
(-) 9. DISCO IN MOSCO THE VIBRATORS
(-) 10. WORK SONG- SKA FISH

NUMBER ONE A YEAR AGO

DUTY NOW FOR THE FUTURE - DEVO

EARLY WAVE / NEW OLDIES THIS WEEK 1978

1. Ca Plane Pour Moi/Plastic Bertrand
2. Satisfaction/Devo
3. Pump It Up/Elvis Costello
4. News Of The World/The Jam
5. Little Hitler/Nick Lowe
6. What A Waste/Ian Dury
7. Satisfaction/The Residents
8. Black & White/The Stranglers
9. I Am The Fly/Wire
10. Clash City Rockers/The Clash

Courtesy, Record World.

UNDISCOVERED ROCK RECORDING STARS!! To have your latest hot wax played at the FAB MAB, send your record to Ral Pheno, 1966 CALIFORNIA STREET - SUITE EIGHT SAN FRANCISCO, CALIFORNIA 94109

SYMBOL / CODE

* Local Bay Area Group
In Concert at FAB MAB this week.

A DIRKSEN-MILLER PRODUCTION
CHARTIST: RAL PHENO
DESIGN / ARTIST: ROGER I REYES
PRODUCER: DIRK B. G. DIRKSEN
COPYRIGHT (C) 1980 DIRKSEN-MILLER PRODUCTIONS

After 5 days return to sender:
DIRKSEN-MILLER PRODUCTIONS
1966 CALIFORNIA STREET • SUITE 8
SAN FRANCISCO, CALIFORNIA 94109

SAN FRANCISCO CA -PM JUL 9

15¢ OLIVER WENDELL HOLMES

DIRKSEN-MILLER PRODUCTIONS.

ROCK THEATRE PROGRAM

JULY

JULY 11 thru 26

NO: 100

COPYRIGHT © 1980 DIRKSEN-MILLER PRODUCTIONS

24 thursday SPEAKEASY PARTY
SILVERTONE
NEUTRINOZ
gangster films 9:00PM
ULTRA SHEEN

WEDNESDAY 23
VKTMS
SOCIAL UNREST
WITNESSES
TENANTS 10:30PM

22 Tuesday
VERBS
NOISE APPLIANCES
ELEMENTS OF STYLE 10:30P.M.

25 Friday
TENTATIVE:
MUTANTS
ZILCH from L.A.
DOORWAYS 9:00P.M.

26 saturday
SHAKIN' STREET from FRANCE
SILVERTONE
ZILCH from L.A. 10:30 P.M.

Friday 11
S.V.T.
BPEOPLE from L.A.
INDOOR LIFE 10:30 P.M.
DOORWAYS NEW WAVE BALLET 9:00PM

Monday 14
Punk Globe Party
VKTMS
SOCIAL UNREST
WITNESSES
KATHLEEN starring JENNIFER BLOWDRYER 10:30 P.M.

thursday 17
THE ENEMY FROM SEATTLE
DRED SCOTT from L.A.
NEW CRITICS 10:30 P.M.

saturday 12
S.V.T.
HUMAN HANDS from L.A.
VERBS
DOORWAYS 10:30P.M.
OUTRAGEOUS BEAUTY PAGEANT 9:00 P.M.

15 Tuesday
"ska NITE"
PAPER TEARS
X RAY-TED
People Who Knew BRIAN
DaCROOKS 10:30 P.M.

18 Friday
JIM CARROLL
DRED SCOTT from L.A.
ULTRA SHEEN
DOORWAYS 9:00PM

13 sunday
WASP WOMEN
V.S.
COSMETICS 10:30 P.M

16 WEDNESDAY
X-ISLES
GOOD SAMARITANS
JET MEMOS 10:30 P.M.

19 saturday
JIM CARROLL
THE ENEMY
ANGRY SAMOANS 10:30 P.M.
OUTRAGEOUS BEAUTY PAGEANT 9:00pm

21 Monday
CHURCH of ROCK'n'ROLL BENEFIT

20 sunday
ANGRY SAMOANS
HOSTAGES
BOYS LIFE
The NEWS LIFE

PHOTO: META WHATEVER DANCE THEATER performing DOORWAYS / E. Müller

• RESTAURANT •
Intimate Streetside Dining
• NITECLUB / FAB MAB •
home of avant garde rock theatre
late night shows begin 9:00PM

FAB MAB
956·3315
443 BROADWAY
SAN FRANCISCO

DIRKSEN-MILLER PRODUCTIONS' DESIGN / ARTIST: ROGER I REYES

Record Stores

AQUARIUS RECORDS
595 Castro St. 94114
S.F. (415) 863-6467

1. BASE CULTURE - LINTON KWESI JOHNSON (1p)
2. CORRECT USE OF SOAP - MAGAZINE (1p)
3. LOVE OF LIFE ORCHESTRA 1p
4. 17 SECONDS - THE CURE (1p)
5. ROCKER'S DELIGHT - MIKEY DREAD (45)
6. OUTSIDE THE TRAINS DON'T RUN ON TIME - GANG OF 4 (45)
* 7. GANGSTER FUNK - CRIME (45)
* 8. MADE IN CANADA ep - THE DILS
9. TOLERATE...MASS MURDER - THE POP GROUP (1p)
10. RAT RACE - THE SPECIALS (45)

TOWER RECORDS
Columbus at Bay 94133
S.F. (415) 885-0500

1. I JUST CAN'T STOP IT - THE (English) BEAT (1p)
* 2. SQUAD LEADER - THE DICKHEADS (45)
3. AWAY FROM HOME ep - KLARK KENT
4. 17 SECONDS - THE CURE (1p)
5. MUSIC FOR PARTIES - SILICON TEENS (1p)
6. THE LEGEND LIVES ON - JAH WOBBLE
7. CORRECT USE OF SOAP - MAGAZINE (1p)
* 8. GANGSTER FUNK - CRIME (45)
9. UNKNOWN PLEASURES - JOY DIVISION (1p)
10. RETROSPECTIVE - THE SLITS (1p)

RATHER RIPPED RECORDS
1848 Euclid Ave. 94709
Berk. (415) 848-6495

1. LOS ANGELES - X (1p)
2. I JUST CAN'T STOP IT - THE (English) BEAT (1p)
3. WORKING CLASS PEOPLE - SOCIETY DOG
* 4. CAN YOU HEAR ME? (compilation 1p)
5. MARTY PHAU PRESENTS 6 BY 5 (compilation 1p)
6. GIRL YOU WANT - DEVO (45)
7. MICHAEL AND MIRANDA - THE PASSIONS (1p)
8. IS THIS REAL - THE WIPERS (45)
9. STRAIGHT LINE ep - NEW MUSIK
10. SUBURBS 1p

TOWER RECORDS
2510 Durant Ave. 94704
Berk. (415) 841-0101

ROUGH TRADE
1412 GRANT SF 94133 986-3675

1. GETTING NOWHERE FAST - GIRLS AT OUR BEST (45)
2. GOING THROUGH THE MOTIONS - PREFECTS (45)
3. SPLIT - LILLIPUT (45)
4. FINAL DAY ep - YOUNG MARBLE GIANTS
5. BASE CULTURE - LINTON KWESI JOHNSON (1p)
* 6. CAN YOU HEAR ME? (compilation 1p)
7. DARKER SCRATCHER 1p
8. MY FACE - HENRY BADOWSKI (45)
9. YOU CRY YOUR TEARS - MARK PERRY & DENNIS BURNS (45)
10. MR. CLARINET - BIRTHDAY PARTY (45)

RECYCLED RECORDS
1415 Grant Ave. 94133
S.F. (415) 982-5442

* 1. HOLIDAY IN CAMBODIA - DEAD KENNEDYS (45)
2. WE GOT THE BEAT - THE GO GOs (45)
3. CHRISTINE - SIOUXSIE & THE BANSHEES (45)
4. THE HARDER THEY COME - JOE JACKSON (45)
5. PLASMATICS ep
6. BANK ROBBER - THE CLASH (45)
7. PLATEAUX MIRROR - BRIAN ENO & HAROLD BUDD
8. WEDNESDAY WEEK - THE UNDERTONES (45)
9. CATCH THIS BEAT (Rock Steady Anthology)
10. SEX PISTOLS PROPAGANDA - SEX PISTOLS (45)

USED RECORD SHOPPE
701 Irving 94122
S.F. (415)665-2055
(ALSO AT 555 FRANCISCO, SAN RAFAEL, PACIFICA 456-9262.)

1. AWAY FROM HOME - KLARK KENT
2. NEW AMSTERDAM ep - ELVIS COSTELLO
3. STUPIFICATION - GRAHAM PARKER (1p)
4. GOING UNDERGROUND - THE JAM
5. THE GAME - SHAM '69 (1p)
6. MUSIC FOR PARTIES - SILICON TEENS (1p)
7. THREE INTO ONE - ULTRAVOX (1p)
8. TRAVELOGUE - HUMAN LEAGUE (1p)
9. LOVE WILL TEAR US APART - JOY DIVISION (45)
10. I'M NOT YOUR STEPPING STONE - SEX PISTOLS

Dance Rock Clubs

Bay Area Air Play

FM 88 90 92 94 96 98 100 102 104 106 108 MHZ
AM 550 600 800 1000 1200 1400 1600 KHZ

FM 89.5fm KPOO "RAT RACE" Wednesday 4 - 5pm

w/ T. RAT

call in: (415) 864-KPOO

* 1. RED ROCKERS RULE - THE DILS
2. UNABLE - SUBURBAN LAWNS
3. WE GOT THE BEAT - THE GO GOs
4. NAUSEA - X
* 5. HOLLYWOOD - THE LEWD
* 6. SQUAD LEADER - THE DICKHEADS
* 7. HOLIDAY IN CAMBODIA - DEAD KENNEDYS
* 8. I'VE GOT THE HANDLE - THE OFFS
9. BAD DREAMS - SOCIETY DOG
*10. GANGSTER FUNK - CRIME

FM 89.7fm KFJC "WHITE NOISE" Monday 10pm - 2am

w/ BOB GIBSON

call in: (415) 941-2500

1. HYPNOTIZED - THE UNDERTONES
2. SNAP, CRACKLE (&) BOP - JOHN COOPER CLARKE
3. I JUST CAN'T STOP IT - THE (English) BEAT
4. LOVE WILL TEAR US APART - JOY DIVISION
5. DATAPANIK IN THE YEAR O-A - PERE UBU
* 6. THEORY - THE SLEEPERS
7. UNBEHAGEN - NINA HAGEN
8. RELEASED - THE DIODES
9. IN COMBO - THE SUBURBS
10. T.C.P. t/w BANG A GONG - UNDERTONES

AM 1510am KTIM "RADIO-ACTIVE" Thursday 3-4PM

w/ TRISH ROBBINS & COSMO TOPPER

1. THE A-BOMB WOKE ME UP - SWIMMING POOL Q'S
2. LEPS AND OTHER NEW WORDS - RABBLE
3. ASEXUAL - BILLY CLONE & THE SAME
4. CONFIDENTIAL - THE MODERNETTES
5. DEATH WISH - THE FANS
6. FLYING AGAIN - THE MEMBERS
7. LOVE WILL TEAR US APART - JOY DIVISION
8. DROP DEAD - SIOUXSIE & THE BANSHEES
9. VIRGINIA PLAIN - SPIZZ ENERGI
10. 1.2.X.U. - WIRE

FM 90.7fm KALX "NEW WAVE HOUR" Wednesday 9:30-10:30PM

call in: (415) 642-KALX

1. BANK ROBBER - THE CLASH
2. NEW CLEAR DAYS - THE VAPORS
3. WARM GIRLS/GETTING NOWHERE FAST - GIRLS AT OUR BEST
* 4. HOLIDAY IN CAMBODIA - DEAD KENNEDYS
5. NOBODY'S HEROES - STIFF LITTLE FINGERS
6. CHRISTINE - SIOUXSIE & THE BANSHEES
7. LOVE WILL TEAR US APART - JOY DIVISION
8. MY WAY OF THINKING - U BE 40
9. JUST LIKE EDDIE - SILICON TEENS
10. LET'S GO TO HAWAII - KRAYONS

w/ MEL CHEPLOWITZ

"NEW WAVE LP OF THE WEEK" Wed.Midnight
"FAB MAB LIVE" Thurs.9:30

FM 92.3fm KSJO "MODERN HUMANS" Sunday 11pm-2am

call in: (408) 575-1800

1. SURF CITY UNDERGROUND 1p
2. BETRAYAL - JAH WOBBLE
3. MIRROR IN THE BATHROOM - THE (English) BEAT
4. FREEDOM OF CHOICE - DEVO
5. AWAY FROM HOME - KLARK KENT
* 6. HOLIDAY IN CAMBODIA - DEAD KENNEDYS
7. THERE GOES NORMAN - THE UNDERTONES
8. AT THE EDGE - STIFF LITTLE FINGERS
9. CORRECT USE OF SOAP - MAGAZINE
10. LEPS AND OTHER NEW WORDS - RABBLE

w/ KERRY LOEWEN

FM 94.1fm KPFA "MAXIMUM'ROCK'N'ROLL" Tuesday 8-10pm

call in: (415) 849-6767

* 1. HOLIDAY IN CAMBODIA - DEAD KENNEDYS
2. WAR'S NO FAIRY TALE - DISCHARGE
3. GETTING NOWHERE FAST - GIRLS AT OUR BEST
4. POD LIFE - INSECT SURFERS
5. SPLIT - LILLIPUT
6. LOUD FAST RULES - THE STIMULATORS
7. WE GOT THE BEAT - THE GO GOs
8. PARADISE BEACH - INNER CITY UNIT
9. NOBODY'S HERO - STIFF LITTLE FINGERS
10. WEST SIDE BOYS - COCKNEY REJECTS

w/ TIM YOHANNON

FM 100.9fm KTIM "DRASTIC PLASTIC" Friday 12Midnight

w/ DAVID BASSIN

call in: (415) 456-1009

1. ATMOSPHERES - JOY DIVISION
2. SWELL MAPS 2nd 1p
3. DANCING SIDEWAYS - SELF-CONTROL
4. BOUQUET OF STEEL (compilation 1p)
5. BLUE MEANING - TOYAH
6. HEATHEN EARTH - THROBBING GRISTLE
7. LIKE THIS FOR AGES - CUPOL
8. WHEEL IN THE ROSES - REMA REMA
9. HOWARD HUGHES SHOES - MONDO BILLIE DAVIS
10. GET DOWN & GET WITH IT - PHONES SPORTSMAN BAND

AM 1590am KLIV "ANARCHY ON AM" Thursday 10pm

w/ KEN ANTHONY & HOWIE KLEIN

1. GLORY BOYS - SECRET AFFAIR
2. MICHAEL AND MIRANDA - THE PASSIONS
3. LOS ANGELES - X
4. SHAKIN STREET 1p
5. LEPS AND OTHER NEW WORDS - RABBLE
* 6. 415 MUSIC (compilation 1p)
7. I CAN'T CONTROL MYSELF - THE TEENBEATS
8. DEATH WISH - THE FANS
9. PARTY IN THE WAR ZONE - VIVA BEAT 10. DEVO t/w SILICON

WESTERN ASSOCIATION of ROCK DISC jockeys

+ INFORMATION UNAVAILABLE THIS WEEK +

NEW NEW WAVE RADIO SHOWS

90.3fm KUSF "HARMFUL EMISSIONS" Mon.-Thurs. 11:30-2am

91.7fm KALW "EXPONENTS IN EXPERIMENT" 11:30-12:15

Backdor, The City, Club Baths, Hamburger Mary's, Sarky's, Stud, I-Beam, Desperados, Dragon Moon, The Bushes

DIRKSEN-MILLER PRODUCTIONS

NEW WAVE ROTTEN RECORD CHART™ NO: 100

ROTTEN RECORD TOP TEN™
WEEK OF
JULY 11 1980

LAST WEEK	THIS WEEK	
(1)	* 1.	HOLIDAY IN CAMBODIA DEAD KENNEDYS
(-)	2.	I JUST CAN'T STOP IT THE (English) BEAT
(-)	3.	GETTING NOWHERE FAST GIRLS AT OUR BEST
(-)	4.	LOS ANGELES X
(8)	5.	AWAY FROM HOME KLARK KENT
(6)	6.	LOVE WILL TEAR US APART JOY DIVISION
(-)	7.	BASE CULTURE LINTON KWESI JOHNSON
(7)	8.	BANK ROBBER THE CLASH
(-)	9.	LEPS AND OTHER NEW WORDS RABBLE
(-)	10.	CORRECT USE OF SOAP MAGAZINE

NUMBER ONE A YEAR AGO
CALIFORNIA UBER ALLES -
DEAD KENNEDYS

EARLY WAVE / NEW OLDIES THIS WEEK 1978

1. Pump It Up/Elvis Costello
2. Little Hitler/Nick Lowe
* 3. Satisfaction/The Residents
4. Satisfaction/Devo
5. Ca Plane Pour Moi/P. Bertrand
6. Dead Or Alive/Johnny Thunder
7. Don't Do It/Bethnal
8. The First One/Gary Valentine
9. Because The Night/Patti Smith
10. Marching Men/Rich Kids

- Courtesy, Record World

UNDISCOVERED ROCK RECORDING STARS!!
To have your latest hot wax played at the FAB MAB, send your record to Ral Pheno, 1966 CALIFORNIA STREET - SUITE EIGHT SAN FRANCISCO, CALIFORNIA 94109

SYMBOL / CODE

* Local Bay Area Group
In Concert at FAB MAB this week.

A DIRKSEN-MILLER PRODUCTION
CHARTIST: RAL PHENO
DESIGN / ARTIST: ROGER I REYES
PRODUCER: DIRK S. G. DIRKSEN
COPYRIGHT (C) 1980 DIRKSEN-MILLER PRODUCTIONS

After 5 days return to sender:
DIRKSEN-MILLER PRODUCTIONS
1966 CALIFORNIA STREET • SUITE 8
SAN FRANCISCO, CALIFORNIA 94109

SAN FRANCISCO CA PM JUL 17 1980

15¢ OLIVER WENDELL

DIRKSEN-MILLER PRODUCTIONS

ROCK THEATRE PROGRAM

JULY 18 thru AUGUST 2

NO: 101

COPYRIGHT © 1980 DIRKSEN-MILLER PRODUCTIONS

31 thursday
BOB
EYE PROTECTION
U.X.A.
PHILLIP-DEMITRI GALAS'
"Cabaret Mathode"
10:30P.M.

30 WEDNESDAY
IMPOSTORS
THE JARS
NEUTRINOZ
THE SAINTS
10:30 P.M.

Tuesday 29
CHASER
COWBOYS
ACT UN NATURAL PEOPLE QUESTION
10:30 P.M.

Friday 18
JIM CARROLL
DRED SCOTT from L.A.
ULTRA SHEEN 10:30 P.M.
DOORWAYS 9:00PM

saturday 19
JIM CARROLL
THE ENEMY
ANGRY SAMOANS 10:30 P.M.
OUTRAGEOUS BEAUTY PAGEANT 9:00 P.M.

20 sunday
ANGRY SAMOANS
HOSTAGES
BOYS LIFE
The NEWS
10:30 P.M

Monday 21
BENEFIT
CHURCH of ROCK'n'ROLL
COWBOYS
NEUTRINOZ
BYPRODUCTS
COOKIE MONSTERS
16 FINGERS 10:30PM

22 Tues
VERBS
AI
EL
O
10:3

23 WEDNESDAY
VKTMS
SOCIAL UNREST
WITNEssEs
TENANTS
10:30PM

thursday 24
SPEAKEASY PARTY
SILVERTONE
ULTRASHEEN
NEUTRINOZ
gangster films
9:00PM

25 Frida
MUTAN
ZILCH fro
SOCIAL UI
DOOR
9:00P.M.

ly
OIsE
ANCES
ENTs
TYLE
EST
30 P.M.
AYS

26 saturday
from FRANCE SHAKIN' STREET
SILVERTONE
10:30 P.M. ZILCH from L.A.
OUTRAGEOUS BEAUTY
9:00P.M.

Monday 28
REGULAR JOES
WHOREMONES
NEASDEN KNIGHTS
10:30P.M.

AUGUST
Friday 1
CONTRACTIONS
YOUNG CANADIANS
On Quintessence Records
U.X.A. from NEW YORK
10:30P.M.
DOORWAYS
NEW WAVE BALLET
9:00PM

27 sunday
Damage Magazine Party
(INVITATION ONLY)
9:00 PM

PHOTO: MUTANTS / müller

2 saturday
ROY LONEY AND THE PHANTOM MOVERS
READYMADES
tba 10:30P.M.
Outrageous Beauty Pageant 9:00pm

• RESTAURANT •
Intimate Streetside Dining
• NITECLUB / FAB MAB •
home of avant garde rock theatre
late night shows begin 9:00PM

FAB MAB
956·3315
443 BROADWAY
SAN FRANCISCO

DIRKSEN-MILLER PRODUCTIONS / ARTIST: ROGER I REYES

Record Stores

AQUARIUS RECORDS 595 Castro St. 94114 S.F. (415) 863-6467

* 1. HOLIDAY IN CAMBODIA - DEAD KENNEDYS
2. GOING UNDERGROUND - THE JAM (45)
3. LOVE WILL TEAR US APART - JOY DIVISION (4
4. VIC GODDARD & SUBWAY SECT lp
5. BETRAYAL - JAH WOBBLE (lp)
6. SLEEPWALK - ULTRAVOX (45)
* 7. GANGSTER FUNK - CRIME (45)
8. ROCKER'S DELIGHT - MIKEY DREAD (45)
9. WE GOT THE BEAT - THE GO GOs (45)
10. THE MAN NEXT DOOR - THE SLITS (45)

TOWER RECORDS Columbus at Bay 94113 S.F. (415) 985-0500

1. I JUST CAN'T STOP IT - THE (English) BEAT
2. SEX PISTOLS PROPAGANDA (45)
3. UNKNOWN PLEASURES - JOY DIVISION (lp)
4. VEGA AND REV lp
5. SNAP, CRACKLE, AND BOP - JOHN COOPER CLARKE
6. MUSIC FOR PARTIES - SILICON TEENS (lp)
7. THREE INTO ONE - ULTRAVOX
8. AWAY FROM HOME ep - KLARK KENT
9. STRANGE BOUTIQUE - MONOCHROME SET (lp)
10. UNDERWATER MOONLIGHT - SOFT BOYS (45)

RATHER RIPPED RECORDS 1848 Euclid Ave. 94709 Berk. (415) 848-6495

- INFORMATION LOST -

Friday

TOWER RECORDS 2510 Durant Ave. 94704 Berk. (415) 841-0101

ROUGH TRADE 1412 GRANT SF 94133 986-3675

1. CLOSE UP - JOY DIVISION
2. SITTING AND WATCHING - DENNIS BROWN (45)
3. HOBGOBLINS - THE FALL (lp)
4. LOW FLYING AIRCRAFT - POPE MUSIC (45)
5. BELA LUGOSI'S DEAD - BAUHAUSE (12" 45)
6. HEX - POISON GIRLS (12" 45)
7. KING'S BREAD - DOCTOR ALIMENTADO
8. CRASS lp
9. DOME lp
10. NEGATIVELAND lp

saturday

RECYCLED RECORDS 1415 Grant Ave. 94133 S.F. (415) 982-5442

1. SLEEPWALK - ULTRAVOX (45)
* 2. HOLIDAY IN CAMBODIA - DEAD KENNEDYS (45)
3. TALK OF THE TOWN - THE PRETENDERS (lp)
4. CHRISTINE - SIOUXSIE & THE BANSHEES (45)
5. THE HARDER THEY COME - JOE JACKSON (45)
6. WEDNESDAY WEEK - THE UNDERTONES (45)
7. LOVE WILL TEAR US APART - JOY DIVISION (45)
8. ELVIS COSTELLO PICTURE DISC ep
9. CARLENE CARTER & ROCKPILE ep
10. BUTCHER BABY - THE PLASMATICS (45)

USED RECORD SHOPPE 701 Irving 94122 S.F. (415)665-2055
(ALSO AT 555 FRANCISCO, SAN RAFAEL, 94901.454-9262.)

1. VEGA AND REV lp
2. YOU'RE A BETTER MAN THAN I - SHAM '69 (45)
3. WHO WANTS THE WORLD - THE STRANGLERS (45)
* 4. HOLIDAY IN CAMBODIA - DEAD KENNEDYS (45)
5. MY WAY OF THINKING - U BE 40 (45)
6. THE HARDER THEY COME - JOE JACKSON (45)
7. BANK ROBBER - THE CLASH (45)
8. SECOND CHOICE - ANY TROUBLE (45)
9. LOVE WILL TEAR US APART - JOY DIVISION (45
10. UNDERCOVER AGENT ZERO - THE FLYS

Dance Rock Clubs

Bay Area Air Play

FM 88 90 92 94 96 98 100 102 104 106 108 MHZ
AM 550 600 800 1000 1200 1400 1600 KHZ

FM 89.5fm KPOO "RAT RACE" Wednesday 4 - 5pm

w/ T. RAT
call in: (415) 864-KPOO

1. BANK ROBBER - THE CLASH
2. RUNNING TOO FAST - THE READYMADES
3. EVERYBODY'S HAPPY NOWADAYS - THE BUZZCOCKS
* 4. HE'S GOT THE GROOVE - SNUKY TATE
5. NAUSEA - X
6. OUTSIDE THE TRAINS DON'T RUN ON TIME - GANG OF 4
* 7. RED ROCKERS RULE - THE DILS
* 8. EVERYONE'S A BIGOT - THE OFFS
9. ROB A BANK - THE POP GROUP
*10. SLEEP - VOICE FARM

FM 89.7fm KFJC "WHITE NOISE" Monday 10pm - 2am

w/ BOB GIBSON
call in: (415) 941-2500

1. ALAN VEGA AND MARTIN REV
2. SHOW BIZZ - DOWNTOWN SECT
3. NO QUESTIONS ASKED - THE FLESHEATERS
4. BLUE MEANING - TOYAH
5. THINGS ARE MORE LIKE THEY ARE NOW - PERENBAUM & SCOT
6. AIR FRICTION - THE MUFFINS
* 7. DON'T GET MAD - THE IMPOSTORS
8. ROCK'N'ROLL BEHAVIOUR - CHARLEY PIN
9. [illegible] VOLUME I

AM 1510am KTIM "RADIO-ACTIVE" [illegible]ay 3-4PM

w/ TRISH ROBBINS & COSMO TOPPER

1. live CLASH tapes
2. TRAVELOGUE - HUMAN LEAGUE
3. MESSAGES - ORCHESTRAL MANOEUVRES IN THE DARK
4. DIE MATROSEN - LILLIPUT
5. TRUE COLORS - RADIO 5
6. EVERY DAY - PINK MILITARY
7. DREAM, BABY, DREAM - SUICIDE
8. TUMOUR - MERCI ESCLOUX
* 9. LADY JANE - THE VIPs
10. FAMILY LIFE - SHAM 69

FM 90.7fm KALX "NEW WAVE HOUR" Wednesday 9:30-10:30PM

w/ Mel Cheplowitz
call in: (415) 642-KALX

1. BANK ROBBER - THE CLASH
2. NEW CLEAR DAYS - THE VAPORS
3. GETTING NOWHERE FAST - GIRLS AT OUR BEST
* 4. HOLIDAY IN CAMBODIA/POLICE TRUCK - DEAD KENNEDYS
5. TOO YOUNG TO DATE - D-DAY
6. NOBODY'S HEROES - STIFF LITTLE FINGERS
7. CRASS 45
8. DIE MATROSEN - LILLIPUT
9. ONLY ONES lp
10. I AND I WILL FOLLOW HIM - LITTLE PEGGY DREAD

"NEW WAVE LP OF THE WEEK" Wed. Midnight
"FAB MAB LIVE" Thurs. 9:30

FM 92.3fm KSJO "MODERN HUMANS" Sunday 11pm-2am

w/ KERRY LOEWEN
call in: (408) 575-1800

1. SURF CITY UNDERGROUND lp
2. BETRAYAL - JAH WOBBLE
3. MIRROR IN THE BATHROOM - THE (English) BEAT
4. FREEDOM OF CHOICE - DEVO
5. AWAY FROM HOME - KLARK KENT
* 6. HOLIDAY IN CAMBODIA - DEAD KENNEDYS
7. THERE GOES NORMAN - THE UNDERTONES
8. AT THE EDGE - STIFF LITTLE FINGERS
9. CORRECT USE OF SOAP - MAGAZINE
10. LEPS AND OTHER NEW WORDS - RABBLE

FM 94.1fm KPFA "MAXIMUM'ROCK'N'ROLL" Tuesday 8-10pm

w/ TIM YOHANNON
call in: (415) 848-6767

* 1. HOLIDAY IN CAMBODIA - DEAD KENNEDYS
2. WAR'S NO FAIRY TALE - DISCHARGE
3. DO YOU THINK I'M SEXY - HYBRID KIDS
4. I WANNA BE YOUR MAN - THE FEATURES
5. LIVING DEAD - THE PLASMATICS
6. WE CAN DO ANYTHING - COCKNEY REJECTS
7. ROCKIN IN THE HOUSE - THE ZANTEES
8. TOLD YOU SO - THE UNDERTONES
9. [illegible] NOWHERE FAST - GIRLS AT OUR BEST
10. I LOVE NEW YORK - THE LORDS

FM 100.9fm KTIM "DRASTIC PLASTIC" Friday 12Midnight

w/ DAVID BASSIN
call in: (415) 456-1009

1. ATMOSPHERE - JOY DIVISION
2. DANCING SIDEWAYS - SELF-CONTROL
3. JANE FROM OCCUPIED EUROPE - SWELL MAPS
4. VOICE OF AMERICA - CABARET VOLTAIRE
5. SPLIT - LILLIPUT
6. LIVE AT TARGET compilation
7. PIP POP - LOUDER ANIMAL GROUP
8. DEATH WISH - THE FAME
9. NO QUESTIONS ASKED - THE FLESHEATERS
10. DARKER SCRATCHES compilation

AM 1590am KLIV "ANARCHY ON AM" Thursday 10PM

w/ KEN ANTHONY & HOWIE KLEIN

1. LOS ANGELES - X
2. SHAKIN STREET
3. BABY'S GOT IT GOOD - ONLY ONES
4. NO QUESTIONS ASKED - THE FLESHEATERS
* 5. THINGS THAT YOU DO/THOMAS EDISON - BOB
* 6. 415 MUSIC
7. TRAINS VS. PLANES - HUMAN HANDS
8. PARTY WAR ZONE - VIVA BEAT
9. ROCKIN IN THE HOUSE - THE ZANZEES
10. DESTINATION UNKNOWN - HELEN WHEELS

W.A.R.D. WESTERN ASSOCIATION of ROCK DISC jockeys

90.3fm KUSF "HARMFUL EMISSIONS" MON.-THURS. 11:30pm - 2am

* 1. HOLIDAY IN CAMBODIA - DEAD KENNEDYS
2. BABY'S GOT A GUN - ONLY ONES
3. JUST CAN'T STOP IT - THE BEAT
4. BLOODY REVOLUTION - THE CRASS
* 5. LADY JANE - THE VIPs
6. SIMON TEMPLAR
7. BLUE MEANING - TOYAH T/W SILICON TEENS

Backdor, The City, Club Baths, Hamburger Mary's, Sarky's, Stud, I-Beam, Desperados, Dragon Moon, The Bushes

NEW NEW WAVE RADIO SHOWS

90.3fm KUSF "HARMFUL EMISSIONS" Mon.-Thurs. 11:30-2AM

91.7fm KALW "EXPONENTS IN EXPERIMENT" Wed. 11:30-12:15PM

DIRKSEN-MILLER PRODUCTIONS

NEW WAVE ROTTEN RECORD CHART™ NO: 101

ROTTEN RECORD TOP TEN™
WEEK OF
JULY 18 ,1980

(1) * 1. HOLIDAY IN CAMBODIA
DEAD KENNEDYS
(6) 2. LOVE WILL TEAR US APART
JOY DIVISION
(-) 3. ALAN VEGA AND MARTIN REV
SUICIDE
(8) 4. BANK ROBBER
THE CLASH
(-) 5. CHRISTINE
SIOUXSIE & THE BANSHEES
(-) 6. BABY'S GOT A GUN
THE ONLY ONES
(2) 7. I JUST CAN'T STOP IT
THE (English) BEAT
[illegible]
FLESHEATERS
(-) 9. DIE MATROSEN/SPLIT
LILLIPUT
(-) 10. SLEEPWALK
ULTRAVOX

NUMBER ONE A YEAR AGO
THE B52s - THE B52s

EARLY WAVE / NEW OLDIES
THIS WEEK 1978

1. Tele-tele-phone/Wazmo Nariz
2. Ain't Got A Clue/The Lurkers
3. Ca Plane Pour Moi/P. Bertrand
4. T.V.O.D./The Normal
5. Cruel To Be Kind/Nick Lowe
6. Big Tears/Elvis Costello
7. News Of The World/The Jam
8. The Kids Are Back/The Criminals
9. World Friction/Laura Logic
10. Life After Life/Ultimate TV

- Courtesy, Record World

UNDISCOVERED ROCK RECORDING STARS!!
To have your latest hot wax played at the FAB MAB, send your record to Ral Pheno, 1966 CALIFORNIA STREET - SUITE EIGHT SAN FRANCISCO, CALIFORNIA 94109

SYMBOL / CODE

* Local Bay Area Group
In Concert at FAB MAB this week.

A DIRKSEN-MILLER PRODUCTION
CHARTIST: RAL PHENO
DESIGN / ARTIST: ROGER I REYES
PRODUCER: DIRK B. G. DIRKSEN
COPYRIGHT (C) 1980 DIRKSEN-MILLER PRODUCTIONS

After 5 days return to sender:
DIRKSEN-MILLER PRODUCTIONS
1966 CALIFORNIA STREET • SUITE 8
SAN FRANCISCO, CALIFORNIA 94109

DIRKSEN-MILLER PRODUCTIONS

Hank Chapot
Hostages
410 Elizabeth Street #1
San Francisco, Ca 94114

ROCK THEATRE PROGRAM

JULY 25 thru AUGUST 9

NO. 102

COPYRIGHT © 1980 DIRKSEN-MILLER PRODUCTIONS

6 WEDNES
DARTS from ENGLAND
SILVERTONE
KING SNAKES
SAINTS 10:30 P.M.

5 Tuesday
NEW CRITICS
HOSTAGES
FRESH POINTS
The CITIZENS 10:30 P.M.

4 Monday
2ND ANNUAL ANNIVERSARY
Punk Globe Party
DEAD KENNEDYS
VKTMS
VERBS
ULTRA SHEEN
SPECTATORS
Poetry reading by JIM CARROLL 10:30 P.M.

7 thursday
DARTS from ENGLAND
ULTRA SHEEN
VOICE FARM
DICK HEADS
FRISCO WHITE 10:30 P.M.

8 Friday
NO SISTERS
PETERBILT and the EXPRESSIONS
IMPOSTERS 10:30 PM
DOOR WAYS 9:00 P.M.

Friday 25
MUTANTS
ZILCH from L.A.
SOCIAL UNREST 10:30 P.M.
DOORWAYS 9:00 P.M.

28 Monday
REGULAR JOES
WHOREMONES
NEASDEN KNIGHTS 1 :30 P.M.

saturday 26
SHAKIN' STREET from FRANCE
SILVERTONE
ZILCH from L.A. 10:30 P.M.
OUTRAGEOUS BEAUTY PAGEANT 9:00 P.M.

29 Tuesday
CHASER
COWBOYs
UN NATURAL ACT
PEOPLE QUESTION 10:30 P.M.

27 sunday
Damage Magazine Party
FREE WITH INVITATION 9:00 P.M.

30 WEDNESDAY
IMPOSTORS
THE JARS
NEUTRINOZ
THE SAINTS 10:30 P.M.

31 thursday
BOB
ROMEO VOID
U.X.A. from NEW YORK
PHILLIP-DEMITRI GALAS'
"Cabaret Mathode" 10:30 P.M.

1 Friday
CONTRACTIONs
YOUNG CANADIANS
On Quintessence Records
U.X.A.
WOLVARINES 10:30 P.M.

saturday 2
EYE PROTECTION
READYMADES
ULTRASHEEN 10:30 P.M.
OUTRAGEOUS BEAUTY PAGEANT 9:00 P.M.

3 sunday
LUAU 10:30 P.M.

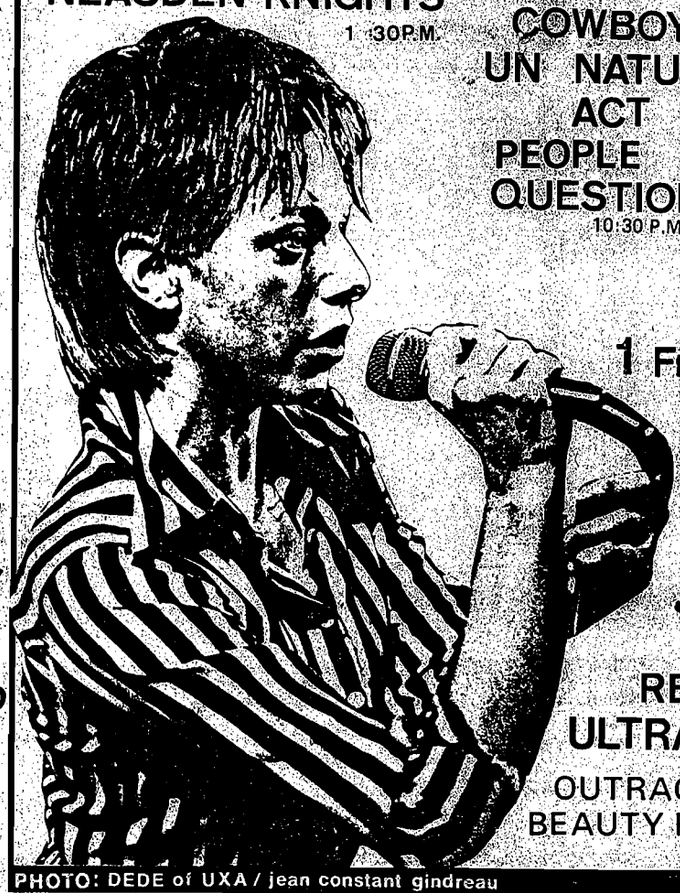

PHOTO: DEDE of UXA / jean constant gindreau

9 saturday
DEAD KENNEDYS
T.B.A. 10:30 P.M
Outrageous Beauty Pageant 9:00 pm

RESTAURANT
Intimate Streetside Dining
NITECLUB / FAB MAB
home of avant garde rock theatre
late night shows begin 9:00 PM

FAB MAB
956 3315
443 BROADWAY
SAN FRANCISCO

DIRKSEN-MILLER PRODUCTIONS DESIGN / ARTIST: ROGER LEYES

Record Stores

AQUARIUS RECORDS
595 Castro St. 94114
S.F. (415) 863-6467

* 1. HOLIDAY IN CAMBODIA/DEAD KENNEDYS (45)
* 2. SOUL REBELS 45
3. CLOSER - JOY DIVISION (1p)
4. 405 LINES - MONOCHROME SET (45)
5. RETURN OF PIEDCOCK JACKSON - LEE PERRY (45)
6. ABOUT INSOMNIA - MARTHA & THE MUFFINS (45)
7. ELVIS COSTELLO NEW AMSTERDAM PICTURE DISC
8. BETRAYAL - JAH WOBBLE (1p)
9. MAN NEXT DOOR - THE SLITS (45)
*10. SVT 12" ep

TOWER RECORDS
Columbus at Bay 94113
S.F. (415) 885-0500

- INVENTORY THIS WEEK -

thursday

RATHER RIPPED RECORDS
1848 Euclid Ave. 94709
Berk. (415) 848-6495

* 1. HOLIDAY IN CAMBODIA - DEAD KENNEDYS (45)
2. I JUST CAN'T STOP IT - THE BEAT (1p)
3. CLOSER - JOY DIVISION (1p)
4. BANK ROBBER - THE CLASH (45)
5. UNDER MOONLIGHT WATER - SOFT BOYS (1p)
6. CHINESE PUZZLE 1p
7. TENANT OF THE ROOM ep - SUSAN SPRINGFIELD
8. GENEVA - LOVE OF LIFE ORCHESTRA (1p)
* 9. NERVOUS BREAKDOWN - BLACK FLAG (45)
10. PETES ON THE BENCH - ALEX CHILTON

TOWER RECORDS
2510 Durant Ave. 94704
Berk. (415) 8410101

ROUGH TRADE
1412 GRANT ST. 94133 986-3675

1. CLOSER - JOY DIVISION (1p)
* 2. HOLIDAY IN CAMBODIA - DEAD KENNEDYS (45)
3. STARSHIP AFRICA - CREATION REBEL (1p)
4. FIGHT BACK ep - DISCHARGE
5. CITY OF HOB-GOBLINS - THE FALL (1p)
6. DO A RUNNER - ATHLETICO SPIZZ 80 (1p)
7. CUPOL 12" 45
8. THE DANCE 12" 45
9. SHEEP FROM GOAT - NOYES BROS. (1p)
10. STALK OF SENSITIVILLA - BLACK THREAD (ep)

RECYCLED RECORDS
1415 Grant Ave. 94133
S.F. (415) 982-5442

* 1. HOLIDAY IN CAMBODIA - DEAD KENNEDYS (45)
* 2. MADE IN CANADA ep - THE DILS
3. GOT UNDERGROUND ep - THE JAM
4. CARLENE CARTER & ROCKPILE 1p
5. BUTCHER BABY - THE PLASMATICS (45)
6. ELVIS COSTELLO NEW AMSTERDAM PICTURE DISC
7. DAVE EDMUNDS FOUR TRACK ep
8. SOMETHING ELSE - TOM PETTY
9. PROPAGANDA - SEX PISTOLS (45)
10. JOHN OTWAY 1p

USED RECORD SHOPPE
701 Irving 94122
S.F. (415) 665-2055
(ALSO AT THE FRANCISCO, SAN RAFAEL, [illegible])

* 1. HOLIDAY IN CAMBODIA - DEAD KENNEDYS (45)
* 2. SVT ep
3. BUTCHER BABY - THE PLASMATICS (45)
4. SLEEPWALK - ULTRAVOX (45)
5. MY WAY OF THINKING - U BE 40 (45)
* 6. GANGSTER FUNK - CRIME (45)
7. NEW CLEAR DAYS - THE VAPORS (1p)
8. GOING UNDERGROUND ep - THE JAM
9. POLICE 6-PACK 45
10. AWAY FROM HOME ep - KLARK KENT

Bay Area Air Play

FM 88 90 92 94 96 98 100 102 104 106 108 MHZ
AM 550 600 800 1000 1200 1400 1600 KHZ

FM 89.5fm KPOO "RAT RACE" Wednesday 4 - 5pm

1. HOLIDAY IN CAMBODIA - DEAD KENNEDYS
2. STRANGE BOUTIQUE - MONOCHROME SET
3. PAINT IT BLACK - THE MO-DETTES
4. SPLODTENESS OF BOUNDS - SIMON TEMPLAR
5. UPSIDE-DOWN - MAGAZINE
6. MUMMIES - TOYAH
7. BLOODY REVOLUTIONS - CRASS
8. GUYS ARE NOT PROUD - THE ANEMIC BOYFRIENDS
* 9. PLAIN TRUTH - SOUL REBELS
10. LADY JANE - VIPS

call in: (415) 864-KPOO

FM 89.7fm KFJC "WHITE NOISE" Monday 10pm - 2am

1. SUICIDE - ALAN VEGA & MARTIN REV
2. MUSICAL SHAPES - CARLENE CARTER & ROCKPILE
3. SNAP, CRACKLE, (&) BOP - JOHN COOPER CLARKE
4. INNER SLEEVE - da SHOTS
5. FLAMIN' Os 1p
6. SUICIDE COMMANDOS 9-22-78 live tapes
7. SHOW BIZZ - DOWNLINER'S SECT
8. CHRONIC ALKIE/POOR LITTLE JOEY - WILMA & WILBURS
9. CHRISTINE - SIOUXSIE & THE BANSHEES
10. PICTURES OF MATCHSTICK MEN - THE DOT SQUAD
w/BOB GIBSON

call in: (415) 941-2500

AM 1510am KTIM "RADIO-ACTIVE" Thursday 3-4PM

1. SLEEPWALK - ULTRAVOX
* 2. SVT ep
3. TRAVELOGUE - HUMAN LEAGUE
4. RADIO, RADIO (acoustic) - ELVIS COSTELLO
5. I WANNA DESTROY YOU - SOFT BOYS
6. POP ART - ELTON MOTELLO
7. CLOSER - JOY DIVISION
8. WHAT WILL MOTHER SAY? - THE FLYS
9. TOLD YOU SO - THE UNDERTONES
10. SHARK - THOSE HELICOPTERS
w/TRISH ROBBINS & COSMO TOPPER

FM 90.7fm KALX "NEW WAVE HOUR" Wednesday 9:30-10:30PM

1. NEW CLEAR DAYS - THE VAPORS
2. GETTING NOWHERE FAST - GIRLS AT OUR BEST
3. BANK ROBBER - THE CLASH
4. DIE MATROSEN - LILLIPUT
* 5. HOLIDAY IN CAMBODIA/POLICE TRUCK - DEAD KENNEDYS
6. TOO YOUNG TO DATE - D-DAY
7. NOBODY'S HEROES - STIFF LITTLE FINGERS
8. CLOSER - JOY DIVISION
9. SEX - POISON GIRLS
10. HOOSIER ASYSTERIA - THE GIZMOS
w/MEL CHEPLOWITZ

call in: (415) 848-KALX

"NEW WAVE LP OF THE WEEK" Wed.Midnight
"FAB MAB LIVE" Thurs 9:30

FM 92.3fm KSJO "MODERN HUMANS" Sunday 11pm-2am

1. CLOSER - JOY DIVISION
2. CHRISTINE - SIOUXSIE & THE BANSHEES
3. AWAY FROM HOME - KLARK KENT
4. NEW CLEAR DAYS - THE VAPORS
* 5. SVT ep
6. CARS CRASH - THE FAST
7. TOO YOUNG TO DATE - D-DAY
8. MODERN NEEDS - REALLY RED
* 9. THINGS THAT YOU DO - BOB
10. ECHO BEACH - MARTHA & THE MUFFINS
w/KERRY LOEWEN

call in: (408) 675-1800

FM 94.1fm KPFA "MAXIMUM ROCK'N'ROLL" Tuesday 8-10pm

* 1. HOLIDAY IN CAMBODIA - DEAD KENNEDYS
2. WAR'S NO FAIRY TALE - DISCHARGE
3. LIVING DEAD - THE PLASMATICS
4. WE CAN DO ANYTHING - COCKNEY REJECTS
5. DO YOU THINK I'M SEXY - HYBRID KIDS
6. ROCKIN IN THE HOUSE - THE ZANTEES
7. TOLD YOU SO - THE UNDERTONES
8. NORMAL - THE PETTICOATS
9. HARD OBJECT - HARD OBJECTS
10. BOHEMIA LIFE - BOHEMIA
w/TIM YOHANNON

call in: (415) 848-6767

FM 100.9fm KTIM "DRASTIC PLASTIC" Friday 12Midnight

1. CLOSER - JOY DIVISION
2. BOYS OF AMERICA - CABARET VOLTAIRE
3. CITY OF HOB-GOBLINS - THE FALL
4. COMPASS - DALEK I
5. JANE FROM OCCUPIED EUROPE - SWELL MAPS
6. WHITE RABBIT - THE DAMNED
7. PAINT IT BLACK - THE MO-DETTES
8. SHARKS/ESKIMO - THOSE HELICOPTERS
* 9. SVT ep
10. DETAILED TWANG - DOOR AND WINDOW
w/DAVID BASSIN NOT BASSIM

call in: (415) 486-1008

AM 1590am KLFV "ANARCHY ON THE AIR" Thursday 10PM

* 1. SVT ep
2. MARTHA AND THE MUFFINS 1p
3. LOS ANGELES - X
4. DECLARATION OF INDEPENDENTS (Various)
5. ACADEMY FIGHT SONG - MISSION OF BURMA
6. DESTINATIONS UNKNOWN - HELEN WHEELS
7. ROCK AROUND THE CLOCK - SEX PISTOLS
8. NO QUESTIONS ASKED - THE FLESHEATERS
9. ARE YOU GLAD TO BE IN AMERICA? - JAMES BLOOD
10. NINE O'CLOCK - THE SNIPS
w/KEN ANTHONY & HOWIE KLEIN

Dance Rock Clubs

W.A.R.D.
WESTERN ASSOCIATION of ROCK DISC jockeys

1. GLORY BOYS - SECRET AFFAIR
2. SPLIT - LILLIPUT
3. CORRECT USE OF SOAP - MAGAZINE
4. NERVUS REX 1p
5. LOS ANGELES - X
6. MUSIC FOR PARTIES - SILICON TERNS
7. CLOSER - JOY DIVISION
* 8. HOLIDAY IN CAMBODIA - D.K.s
9. ANOTHER ONE BITES THE DUST - QUEEN
10. I JUST CAN'T STOP IT - BEAT

Backdor, The City, Club Baths, Hamburger Mary's, Sarky's, Stud, I-Beam, Desperados, Dragon Moon, The Bushes

NEW NEW WAVE RADIO SHOWS

90.3fm KUSF "HARMFUL EMISSIONS"
Mon.-Thurs. 11:30pm
91.7fm KALW "EXPONENTS IN EXPERIMENT"
Wednesday 11:30PM-12:18 AM

DIRKSEN-MILLER PRODUCTIONS

NEW WAVE ROTTEN RECORD CHART™ No 102

ROTTEN RECORD TOP TEN™
WEEK OF
JULY 25 1980

LAST WEEK / THIS WEEK

(1) * 1. HOLIDAY IN CAMBODIA
DEAD KENNEDYS
(-) 2. CLOSER
JOY DIVISION
(-) * 3. SVT ep
SVT
(-) 4. BUTCHER BABY
THE PLASMATICS
(-) 5. NEW CLEAR DAYS
THE VAPORS
(-) 6. MUSICAL SHAPES
CARLENE CARTER & ROCKPILE
(9) 7. SPLIT/DIE MATROSEN
LILLIPUT
(4) 8. BANK ROBBER
THE CLASH
(-) 9. LOS ANGELES
X
(-) 10. CITY OF HOBGOBLINS
THE FALL

NUMBER ONE A YEAR AGO
INSECT LOUNGE ep - THE MUTANTS

EARLY WAVE / NEW OLDIES THIS WEEK 1978

1. White Man In Hammersmith/Clash
2. Dot-Dash/Wire
3. Real Life/Magazine
4. Love You More/The Buzzcocks
5. Pure Mania/The Vibrators
6. Satisfaction/Devo
7. Complete Control/The Clash
8. United/Throbbing Gristle
9. The Spot/Snakefinger
10. My Way/Sid Vicious

- Rotten Record Chart #1.

UNDISCOVERED ROCK RECORDING STARS!!
To have your latest hot wax played at the FAB MAB, send your record to Rel Pheno, 1968 CALIFORNIA STREET SUITE EIGHT SAN FRANCISCO, CALIFORNIA 94109

SYMBOL / CODE
* Local Bay Area Group
In Concert at FAB MAB this week

A DIRKSEN-MILLER PRODUCTION
CHARTIST: RAL PHENO
DESIGN / ARTIST: ROGER I REYES
PRODUCER: DIRK B. G. DIRKSEN
COPYRIGHT (C) 1980 DIRKSEN-MILLER PRODUCTIONS

After 5 days return to sender
DIRKSEN-MILLER PRODUCTIONS
1170 CALIFORNIA STREET, SUITE 2
SAN FRANCISCO, CALIFORNIA 94109

DIRKSEN-MILLER PRODUCTIONS

Hank Chapot
Hostages
410 Elizabeth Street #1
San Francisco, CA 94114

ROCK THEATRE PROGRAM

AUGUST 1 thru 16

NO. 103

COPYRIGHT © 1980 DIRKSEN-MILLER PRODUCTIONS

13 WEDNESDAY
KTIM RADIO ACTIVE HOUR PARTY
PETERBILT and the EXPRESSIONS
DAS BLOX
ROMEO VOID
ELEMENTS OF STYLE 10:30 P.M.

12 Tuesday
CONFESSIONS
SPECTATORS
BI-PRODUCTS
EDDIE PARIS 10:30 P.M.

11 Monday
2ND YEAR TO TEN RECORD CHART PARTY
THE OFFS
EYE PROTECTION

1 Friday
CONTRACTIONS
YOUNG CANADIANS
On Quintessence Records
U.X.A. from NEW YORK 10:30 P.M.
DOORWAYS 9:00 P.M.

saturday 2
EYE PROTECTION
READYMADES
WOLVARINES 10:30 P.M.
OUTRAGEOUS BEAUTY PAGEANT

3 sunday
LUAU 10:30 P.M.
CALL 956 3315 FOR LINEUP

4 Monday
2ND ANNUAL ANNIVERSARY
Punk Globe Party
DEAD KENNEDYS
VKTMS
VERBS
ULTRASHEEN
SPECTATORS
poetry reading 10:30 P.M.

Tuesday 5
NEW CRITICS
HOSTAGES
FRESH POINTS
The CITIZENS 10:30 P.M.

6 WEDNES
DARTS from ENGLAND
SILVERTONE
KING SNAKES
SAINTS 10:30 P.M.

9 saturday
DEAD KENNEDYS
FLIPPER
CIRCLE JERKS 10:30 P.M.
Outrageous Beauty Pageant 9:00 pm

thursday 7
DARTS from ENGLAND
ULTRA SHEEN
DICK HEADS
FRISCO WHITE 10:30 P.M.

Friday 8
NO SISTERS

SOCIAL UNREST
10:30 P.M.

10 sunday
NOISE
LOST ANGELES
WRONG BROTHERS
SPONGES 10:30 P.M.

14 thursday
READYMADES
NEW CRITICS
SYMPTOMS
BOXES 10:30 P.M.

Friday 15 and saturday 16
S.V.T.

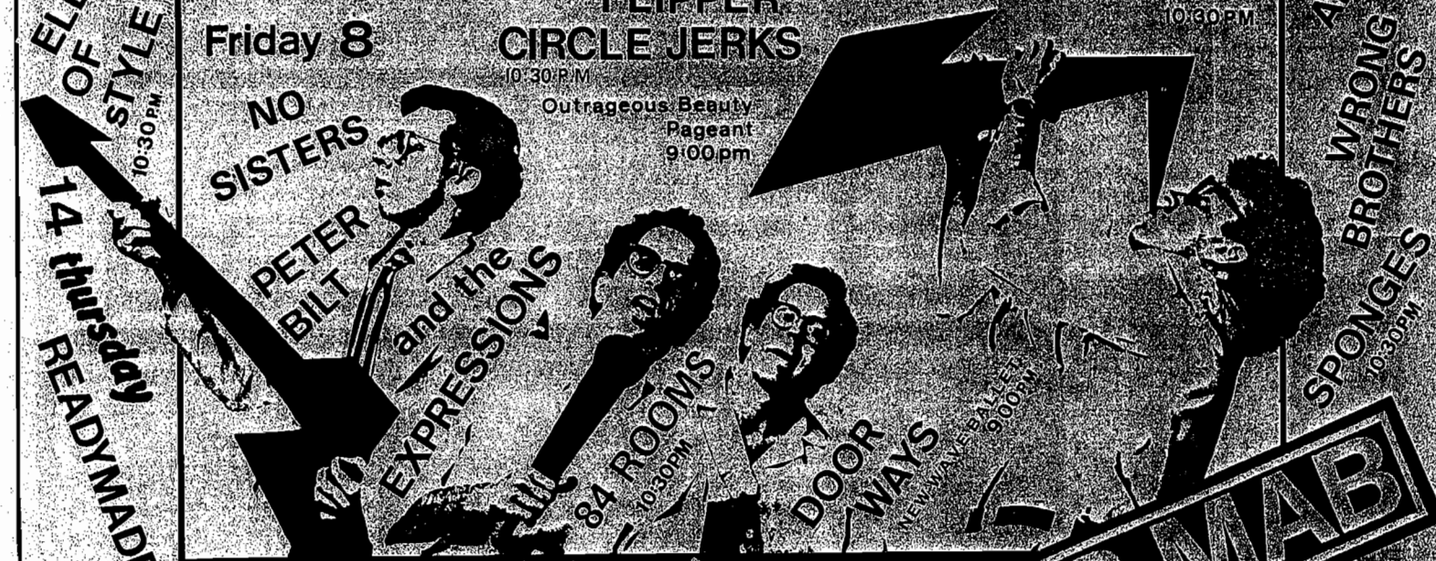

PHOTO: NO SISTERS / michael jang

RESTAURANT · Dining
Intimate Sidestage · FAB MAB
NITECLUB · FAB MAB
Home of avant garde rock theatre
late night shows begin 9:00 PM

FAB MAB
956 3315
443 BROADWAY
SAN FRANCISCO

DIRKSEN-MILLER PRODUCTIONS DESIGN / ARTIST: ROGER TIBBETS

DIRKSEN-MILLER PRODUCTIONS

NEW WAVE ROTTEN RECORD CHART™ No: 103

BAY AREA ROTTEN RECORD TOP TEN WEEK OF AUGUST 1, 1980

(1) * 1. HOLIDAY IN CAMBODIA - DEAD KENNEDYS
(3) * 2. SVT extended play - SVT
(2) 3. CLOSER - JOY DIVISION
(-) * 4. SOUL REBEL/PLAIN TRUTH - THE SOUL REBELS
(4) 5. PAINT IT BLACK - THE MO-DETTES
(10) 6. CITY HOBOBLIND - THE FALL
(5) 7. CITIES - TALKING HEADS
(7) 8. SPLIT/DIT MATRIXEN - LILLIPUT
(-) 9. SLEEPWALK - ULTRAVOX
(-) 10. I JUST CAN'T STOP IT - THE (ENGLISH) BEAT

NUMBER ONE 21 YEARS AGO
THE 952s - THE 952s

EARLY WAVE, NEW SOUNDS THIS WEEK 1978
1. This Man In Hammersmith/Clean
2. Pot-Dear/Wire
3. Real Life/Magazine
4. Love You More/The Buzzcocks
5. Pure Mania/The Vibrators
6. Satisfaction/Devo
7. Complete Control/The Clash
8. Unlimited Throbbing Gristle
9. The Spot/Snakefeeder
10. Kid Vs Kid/Siouxsie & The Banshees

Rotten Record Chart #1
Thanks to Jim Kennedy, Jello Biafra, Ken Lee, Ron Stevenson, Jim Lewis, Jim Lewis, Jim Lewis

FAB MAB

443 Broadway San Francisco 956 3315

7 Tuesday
HOSTAGES
PHIL PHILLIPS
07080

5 sunday
T·B·A
10:30 P.M.

6 Monday
Punk Globe
Libra Party
VKTMs
NO ALTERNATIVE
KATHLEEN starring JENNIFER BLOWDRYER
BREAKOUTS
Free Buffet 9:00PM

THE FLESHAPOIDS 10:30P.M.

8 WEDNESDAY
ZOBOP
BREAKOUTS
CHROME DINETTE
ALGO
10:30 P.M

9 thursday
T·B·A
10:30PM

26 Friday
JIM CARROLL
PETERBILT and the EXPRESSIONS
ROMEO VOID
10:30P.M.

27 saturday
S.V.T
Mr. CLEAN
DOORWAYS
10:30 P.M.

28 sunday
SPECTATORS
CHROME DINETTE
KRAYONS
CONSERVATIVES
NEGATIVES
10:30 P.M.

29 Monday
SILHOUETTE
CHASER
LITTLE DEATH
YANK
ALTERNATE LIVING
10:30PM

30 Tuesday
HARVEY
QUESTION
BREAKOUTS
SPECIES
10:30P.M.

1 OCTOBER WEDNESDAY
SYMPTOMS
MEMOS
PUSH
YOUNG ADULTS
10:30 P.M.

3 Friday
BLACK FLAG FROM LOS ANGELES
LEWD
T.B.A.
10:30P.M.

4 saturday
EYE PROTECTION
PARADOX
DOORWAYS
10:30 P.M.

2 thursday
THE UNITS
BABY BUDDHA
NAKED CITY
10:30P.M.

(415) records party

PHOTO The UNITS: Brad Saunders • DRUMS / Rachel Webber & Scott Ryser • SYNTHESIZERS & VOCALS — Chester Simpson

10 Friday JIM CARROLL 10:30 P.M.

11 saturday S.V.T.

11 saturday DOORWAYS 10:30PM

After 5 days return to sender:
DIRKSEN-MILLER PRODUCTIONS
1966 CALIFORNIA STREET • SUITE 8
SAN FRANCISCO, CALIFORNIA 94109

SEP 25 1980 SAN FRANCISCO CA

U.S. POSTAGE 15¢ OLIVER WENDELL HOLMES

DIRKSEN-MILLER PRODUCTIONS.

Hank Chapot
Hostages
410 Elizabeth Street #1
San Francisco, CA 94114

NEW WAVE ROTTEN RECORD CHART & ROCK THEATRE PROGRAM

SEPT 26 thru 11 OCTOBER

NO: 111

DIRKSEN MILLER PRODUCTIONS DESIGN / ARTIST ROGER DEVIS

COPYRIGHT © 1980 DIRKSEN-MILLER PRODUCTIONS

DIRECT IN PRICE / PROMPT DELIVERY

NEW WAVE ROTTEN RECORD CHART™ NO: 111

BAY AREA ROTTEN RECORD TOP TEN™ WEEK OF SEPT. 26 ,1980

(1) * 1. FRESH FRUIT FOR ROTTING VEGETABLES - DEAD KENNEDYS
(-) 2. GENERALS AND MAJORS - XTC
(3) * 3. RULES AND REGULATIONS - THE CONTRACTIONS
(-) 4. TOTALLY WIRED - THE FALL
(2) 5. WILD PLANET - THE B52s
(-) 6. PSYCHEDELIC FURS - PSYCHEDELIC FURS
(4) * 7. ROKY ERICKSON & THE ALIENS - ROKY ERICKSON & THE ALIENS
(8) * 8. MY WORLD/YOU FASCINATE ME - THE OFFS
(-) 9. CROSS-EYED AND PAINLESS - TALKING HEADS
(10) 10. START - THE JAM

NUMBER ONE A YEAR AGO

SPIRAL SCRATCH ep - THE BUZZCOCKS

EARLY WAVE / NEW OLDIES THIS WEEK 1978

1. Q: Are We Not Men?A: We Are Devo
2. Roxanne/The Police
3. Can't Stand The Rezillos
4. Parallel Lines/Blondie
5. Tracks On Wax 4/Dave Edmunds
6. Be Stiff/Devo
7. If The Kids Are United/Sham '69
8. It's A Long Way Back To Germany/ The Ramones
9. Ever Fallen In Love?/The Buzzcocks
10. Insect Lounge/The Mutants

UNDISCOVERED ROCK RECORDING STARS!! To have your latest hot wax played at the FAB MAB, send your record to Ral Pheno, 1966 CALIFORNIA STREET - SUITE EIGHT SAN FRANCISCO, CALIFORNIA 94109

SYMBOL / CODE

* Local Bay Area Group
In Concert at FAB MAB this week.
EXPONENTS IN EXPERIMENT is included in the compilation of the Bay Area Rotten Record Top Ten. However, space limit publication at this time.

WESTERN ASSOCIATION of ROCK DISCJOCKEYS

Award

1. CROSS-EYED AND PAINLESS - TALKING HEADS
2. WILD PLANET - THE B-52's
3. DEXY'S MIDNIGHT RUNNERS 1p
4. FRUSTRATION - 4 BE 2
5. SENSIBILLA - BLACK UHURU
6. HUNGRY FOR LOVE - THE REVILLOS
7. SMOKELESS ZONE - XTC
8. YOUR DRAGGING FEET - POLYROCK
9. KALEIDOSCOPE - SIOUXSIE & THE BANSHEES
10. TOTALLY WIRED - THE FALL

Bushes, Club Baths, Desperadoes, Dragon Moon, Hamburger Mary's, Rock City, Sarkys, The Stud

PROGRAMS & STORES

LEOPOLDS RECORDS 2518 Durant Ave. 94704 Berkeley (415)848-2016

Wednesday 11:30-12:15am 91.7fm KALW "EXPONENTS IN EXPERIMENT"

Wednesday Midnight 90.7fm KALX "NEW WAVE LP of the WEEK"

Thursday 9:30pm 90.7fm KALX "FAB MAB LIVE"

Regional Air.

The EAST

ALTERNATIVE TRIBAL

WCDR/Albany, New York
WBCN/Boston, Mass.
WCOZ/Boston, Mass.
WBNO/Buffalo, New York
WHCN/Hartford, Conn.
WLIR/Long Island, New York
WBAI/New York City
WNSR/Philadelphia, Penn.
WBLM/Portland, Maine
WPDH/Poughkeepsie, New York
WBRU/Providence, Rhode Island
WDUR/Utica, New York

WBHI105.9fm/NewYorkCity "NEW WAVE OF ROCK"BudStyple

1. -----
PLASMATICS
2. -----
BUZZCOCKS
3. -----
MARTHA & THE MUFFINS
4. -----
ESCALATORS
5. -----
SCOTT WILK & THE WALLS
6. -----
FISCHER Z
7. -----
X
8. -----
THE STRANGLERS
9. -----
FORESKIN
10. ----
BAKERSFIELD BOOGY BOYS

Bay Area Air Play

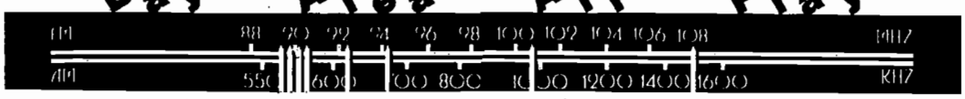

FM 89.5fm KPOO "RAT RACE" Wednesday 4pm-5pm

* 1. LOW RIDER - FLIPPER
* 2. DEFINETELY EMPTY - IMPATIENT YOUTH
* 3. HER BLADE - EASY TEETH
* 4. YOU FASCINATE ME - THE OFFS
5. AMERICAN SOCIETY - EDDIE & THE SUBTITLES
6. HOW MUCH LONGER - THE POP GROUP
7. YOU - DELTA 5
* 8. HOLIDAY IN CAMBODIA - DEAD KENNEDYS
9. LOOP - PERE UBU
10. T.V. BLUES - JAMES 'BLOOD' ULMER w/ T. RAT

CALL IN 415 864-KPOO

FM 92.3fm KSJO "MODERN HUMANS" Sunday 11pm-2am

1. WANNA BUY A BRIDGE? (Rough Trade compilation)
2. CROSS-EYED AND PAINLESS - TALKING HEADS
* 3. FRESH FRUIT FOR ROTTING VEGETABLES - DEAD KENNEDYS
4. GENERALS AND MAJORS - XTC
5. UNITE AND WIN - SHAM '69 w/ THERESA TRASH & HOWIE KLIEN
6. PUMPING IRON - THE FLATBACKERS
7. RONG WAY - ROCKPILE
8. THIS IS YOUR LIFE - YOUNG CANADIANS
9. WHY SHE'S A GIRL FROM THE CHAIN STORE - BUZZCOCKS
10. SCIENTIFIC AMERICANS FLEXI-DISC t/w
* SHE MAY BE THE GIRL - THE DONUTS

CALL IN 408 575-5500

FM 89.7fm KFJC "WHITE NOISE" Monday 10pm-2am

* 1. ROKY ERICKSON & THE ALIENS 1p (WOW!!)
2. ROCK'N'ROLL/NIGHTOLUBBING - HUMAN LEAGUE
3. INVESTIGATIONS - THE PISTONS
4. MODERN NEEDS - REALLY RED
5. CONSIDER MUSEUMS AS CONCENTRATION CAMPS - CULTURCIDE w/ BOB GIBSON
6. ULTIMATO - THE CRACKERS
* 7. ROOMATES demo
8. HISTORY OF PHILOSOPHY - SPEEDWEINER
9. JUST A LITTLE SPECK IN THE WORLD - BEN DAY DOTS
10. REFERENCES ON VIVALDI - MOTORHEAD

CALL IN 415 941-8500

FM 94.1fm KPFA "MAXIMUM ROCK n ROLL" Tuesday 8pm-10pm

* 1. HARD WARK - THE TOOLS
2. JOB - THE NUBS
3. DATELESS NIGHT - CANCER BURNS
4. DRUG TRAIN - THE CRAMPS
5. CLOCKWORK ROCKWORK - PANIC SQUAD
6. IDEMAN - THE CHEATERS
7. SEX DRIVE - EMBARRASSMENT
8. PRECINCT - THE CRAVATS
9. TOTALLY WIRED - THE FALL
*10. RULES AND REGULATIONS - THE CONTRACTIONS

w/ TIM YOHANNON Box 268 Berkeley, Ca. 94701

CALL IN 415 848-6767

FM 90.3fm KUSF "HARMFUL EMISSIONS" Mon-Thurs 11:30-2am

* 1. FRESH FRUIT FOR ROTTING VEGETABLES - DEAD KENNEDYS
* 2. WORLD GONE MAD - THE HOOVERS (tape)
* 3. THE MAN IN THE DARK SEDAN - SNAKEFINGER
* 4. WHITE SWEATER - ROMEO VOID
5. GENERALS AND MAJORS - XTC
6. PSYCHEDELIC FURS 1p
7. HUNGRY FOR LOVE - THE REVILLOS
8. CAN'T CHEAT KARMA - THE ZOUNDS
9. SOMETHING BETTER CHANGE - D.O.A.
10. WILD PLANET - THE B52s t/w PATRIK FITZGERALD ep

CALL IN 415 666-6667

FM 100.9fm KTIM "DRASTIC PLASTIC" Friday 12 midnight

* 1. FRESH FRUIT FOR ROTTING VEGETABLES - DEAD KENNEDYS
2. CORPORATE FOOD/SNAKE ATTACK - ANONYMOUS
* 3. RULES AND REGULATIONS - THE CONTRACTIONS
4. PRECINCT - THE CRAVATS
5. INSTANT CLASSIC - THE NOT SENSIBLES
6. PUT ME ON THE GUEST LIST - GLAND BABIES
7. TOTALLY WIRED - THE FALL
8. GENERALS AND MAJORS - XTC
9. WHEN I DREAM - TEARDROP EXPLODES
10. DRIP-DRY ZONE - S.W.9 LOCAL HEROES w/ DAVID BASSIN

CALL IN 415 456-1059

FM 90.7fm KALX "NEW WAVE HOUR" Wedns. 9:30pm-10:30pm

* 1. FRESH FRUIT FOR ROTTING VEGETABLES - DEAD KENNEDYS
* 2. MY WORLD/YOU FASCINATE ME - THE OFFS
3. R U GIAD 2 B IN AMERICA? - JAMES 'BLOOD' ULMER
* 4. ROKY ERICKSON & THE ALIENS 1p
5. TIMES SQUARE SOUNDTRACK w/ MEL CHEPLOWITZ
* 6. TAMMY WINETTE - THE MAGGOTS
7. SIGNING OFF - U BE 40
8. AIRSHIPS
9. CHILDREN PLAYING IN THE STREET - MELODY MAKER
10. TOTALLY WIRED - THE FALL

NEW WAVE 1p OF WEEK, WED.12pm; FAB MAB LIVE, THURS.9:30

CALL IN:415/642-KALX

AM 1510am KTIM "RADIO-ACTIVE" Thursday 3pm-4pm

* 1. FRESH FRUIT FOR ROTTING VEGETABLES - DEAD KENNEDYS
2. MAJORS AND GENERALS - XTC
3. BUZZCOCKS ARE EVERYTHING - THE BUZZCOCKS
* 4. RULES AND REGULATIONS - THE CONTRACTIONS
5. SWEETIE - THE CHEFS
6. CIRCUS GAMES - THE SKIDS
7. AMBIVALENCE AND SPARKPLUGS - THE IMMUNE SYSTEM
8. I HEARD IT THROUGH THE GRAPEVINE - THE SLITS
9. WHO IS INNOCENT? - THE OUT
10. HONG KONG GARDENS - SIOUXSIE & THE BANSHEES w/ TRISH ROBBINS & COSMO TOPPER

Bay Area Record Stores

AQUARIUS RECORDS 598 Castro Street 94114 San Francisco (415)863-5487

* 1. FRESH FRUIT FOR ROTTING VEGETABLES - DEAD KENNEDYS (1p)
2. KALEIDOSCOPE - SIOUXSIE & THE BANSHEES (1p)
3. PSYCHEDELIC FURS 1p
* 4. MIDSUMMER NEW YORK ep - PINK SECTION
5. THE ART OF WALKING - PERE UBU (1p)
6. START - THE JAM (45)
* 7. RULES AND REGULATIONS - THE CONTRACTIONS (45)
* 8. SVT extended play
9. GENERALS AND MAJORS - XTC (dbl 45)
10. WILD PLANET - THE B52s (1p)

TOWER RECORDS COLUMBUS at BAY 94113 San Francisco (415)788-0500

* 1. FRESH FRUIT FOR ROTTING VEGETABLES - DEAD KENNEDYS (1p)
2. TRAIN TO SKAVILLE - THE SELECTER (12" 45)
3. GENERALS AND MAJORS - XTC (dbl 45)
4. BIKO ep - PETER GABRIEL
5. PSYCHEDELIC FURS 1p
6. START - THE JAM (45)
7. UNEXPLAINED NOISES - BRIAN BRAIN (1p)
8. TRANSMISSION - JOY DIVISION (45)
9. UXA 1p
10. KALEIDOSCOPE - SIOUXSIE & THE BANSHEES (1p)

RECYCLED RECORDS 1416 Grant Ave 94133 San Francisco (415)982-5442

* 1. FRESH FRUIT FOR ROTTING VEGETABLES - DEAD KENNEDYS (1p)
2. ASHES TO ASHES - DAVID BOWIE (45)
3. GENERALS AND MAJORS - XTC (dbl 45)
4. ROCK AGAINST RACISM ANTHOLOGY ALBUM
5. BAGGY TROUSERS - MADNESS (45)
6. PURITY OF ESSENCE - RUMOUR (1p)
7. ABOUT INSOMNIA - MARTHA & THE MUFFINS (45)
8. SPLODGENESSABOUNDS ep
9. MAD ABOUT THE WRONG BOY - ATTRACTIONS (1p)
10. THE WHISPER - THE SELECTER (45)

USED RECORD SHOPPE 701 Irving Street 94122 San Francisco (415)665-2056 Also: 565 Francisco Street 94901 San Rafael (415)454-9252

* 1. FRESH FRUIT FOR ROTTING VEGETABLES - DEAD KENNEDYS (1p)
2. START - THE JAM (45)
3. THE WHISPER - THE SELECTER (45)
4. I DIE: YOU DIE - GARY NUMAN (45)
5. VIENNA - ULTRAVOX (1p)
* 6. LIVE AT TARGET (compilation 1p)
7. I WANNA BE STRAIGHT - IAN DURY (45)
* 8. RULES AND REGULATIONS - THE CONTRACTIONS (45)
9. THE ART OF WALKING - PERE UBU (1p) *10. BLAKE QUAKE & TREMORS

ROUGH TRADE 1412 Grant Ave. 94133 San Francisco (415)986-3676

* 1. FRESH FRUIT FOR ROTTING VEGETABLES - DEAD KENNEDYS (1p)
2. TOTALLY WIRED - THE FALL (45)
3. DRIP DRY ZONE - LOCAL HEROES (1p)
4. GENERALS AND MAJORS - XTC (dbl 45)
5. SIGNING OFF - U BE 40 (1p)
6. INSECTICIDE - FAD GADGET (45)
7. INTERNATIONAL JET SET - THE SPECIALS (45)
8. WHEN I DREAM - TEARDROP EXPLODES (45)
9. LEAN ON ME - THE DISTRIBUTORS (45)
10. URBAN GORILLA - THE SATELLITES (45)

RECORD FACTORY 1444 Polk Street 94109 San Francisco (415)775-3211

* 1. FRESH FRUIT FOR ROTTING VEGETABLES - DEAD KENNEDYS (1p)
2. SCARY MONSTER - DAVID BOWIE (1p)
3. RULES AND REGULATIONS - THE CONTRACTIONS (45)
4. RAW HEAT (1p)
5. WILD PLANET - THE B52s (1p)
6. AFRICAN REGGAE - NINA HAGEN (12")
* 7. THE MAN IN THE DARK SEDAN - SNAKEFINGER (45)
8. JAMES CHANCE LIVE (1p)
9. KALEIDOSCOPE - SIOUXSIE & THE BANSHEES (1p)
*10. FLIPPER LIVE AT TARGET

UNIVERSAL RECORDS 2309 Telegraph Ave. 94704 Berkeley (415)540-9970

*1. FRESH FRUIT FOR ROTTING VEGETABLES - DEAD KENNEDYS (1p)
*2. RULES AND REGULATIONS - CONTRACTIONS (45)
3. THE ART OF WALKING - PERE UBU (1p)
*4. ELECTRIC THIRD RAIL - THE JARS (45)
5. POLYROCK 1p
*6. YOU FASCINATE ME - THE OFFS (45)
7. TOTALLY WIRED - THE FALL (45)
*8. SMEGMA ep - NOW
9. LOS ANGELES - X (1p)
10. LOVE WILL TEAR US APART - JOY DIVISION (45)

RATHER RIPPED RECORDS 1846 Euclid Ave. 94709 Berkeley (415)848-5495

1. WILD PLANET - THE B52s (1p)
2. TELEKON - GARY NUMAN
* 3. LIVE AT TARGET (compilation 1p)
4. KINGS OF THE WILD FRONTIER - ADAM & THE ANTS
* 5. HARD WARK - THE TOOLS (45)
6. BACK IN BLACK - AC/DC (1p)
* 7. ROKY ERICKSON & THE ALIENS 1p
8. PSYCHEDELIC FURS 1p
9. LEAVE HOME - THE RAMONES (1p)
10. DANCING IN THE STREET - FRED FRITH (45)

The SOUTHWEST

KZEW98fm/Dallas, Texas "R'N'R ALTERNATIVE"Sun11pm/Gimaro

1. CLOSER (album) - JOY DIVISION
2. WILD PLANET (album) - THE B-52's
3. VIENNA (album) - ULTRAVOX
4. CROCKADILES (album) - ECHO & THE BUNNEYMEN
5. ASHES TO ASHES (single) - DAVID BOWIE
6. PHOTOS (album) - PHOTOS
7. I CONFESS (tape) - THE NERVEBREAKERS
8. BELLA LUGOSI'S DEAD - BAUHAUS
9. OUT OF STYLE (single) - JOE JACKSON
10. JOHNNY & MARY (12") - ROBERT PALMER & GARY NUMA

The SOUTHWEST

KFFKfm/Los Angeles,California "HEP CATS FROM HELL"/R.Meltzer

1. ATROPHY OF THE SPORTING SPIRIT - NEEF
2. ZOMBIES OF MORA-TAU - JOD FAIR
3. CITY HOBGOBLINS - THE FALL
4. HOMOSEXUAL NYMPHOMANIAC - NERVOUS GENDER
5. I WALKED WITH A ZOMBIE - ROKY ERICKSON
6. WHITE GIRL (tape) - X
7. TOUGH GARDEN - FACIAL PUS
8. U - URINALS
9. ADDICTION - BAY OF PIGS
10. TWENTY CIGARETTES - THE BOYARDS

The SOUTHWEST

KGOUfm/Norman,Oklahoma "BEING BOILED"Frimid-3/Spotlite

1. WILD PLANET - THE B-52's Kid
2. THE HARDER THEY COME(ep imp) JOE JACKSON
3. BOWLING BALLS FROM HELL (1p) Compilation on Clone
4. ART OF WALKING - PERE UBU
5. MAN IN THE DARK SEDAN - SNAKEFINGER
6. WE ARE TIME - POP GROUP Retrospective
7. HOLIDAY IN CAMBODIA - *DEAD KENNEDYS
8. MAD ABOUT THE WRONG BOY(alb) ATTRACTIONS
9. VIEP - JAHWOBBLE
10. TOO YOUNG TO DATE (45) - D-DAY

COMPILED FOR PRESS BY RAL PHENO - PRODUCED BY GEORGE G. GIBSON COPYRIGHT (C) 1980 DIRGEN MILLER PRODUCTIONS

FAB MAB

443 Broadway San Francisco 956-3315

14 Tuesday
TITANS
HOOVERS
TWO TONES
10:30PM

12 Sunday
GOOD BYE PARTY FOR
S.V.T. FIRST COAST TOUR
QUESTION
BOYS LIFE
STRAP DETRO
X-MEN
FREE BUFFET
9:30PM

15 WEDNESDAY
T.B.A.
10:30 P.M.

16 thursday
HARVEY
DICKHEADS
GOLDEN GATE JUMPERS
TWO WORDS
10:30 P.M.

17 Friday
D.O.A.
From CANADA
WESTERN FRONT FESTIVAL
YOUNG CANADIANS
from CANADA
MODERNETTES
from VANCOUVER
10:30PM

18 saturday
NO SISTERS
ANEMIC BOYFRIENDS
from ALASKA
SPECTATORS
10:30 P.M.

13 Monday
"rock against the draft"
BENEFIT FOR
Bay Area Network
to Resist Military
Conscription
WITNESSES
SOCIAL UNREST
BRAIN DAMAGE
TOO BAD
NO ALTERNATIVE
10:30PM

3 Friday
BLACK FLAG
FROM LOS ANGELES
LEWD
VERBS
10:30 P.M.

4 saturday
EYE PROTECTION
PARADOX
DOORWAYS
10:30 P.M.

5 sunday
VIDEO ROUGE
COWBOYS
RABBLE
PORTABLES
10:30 P.M.

6 Monday
Punk Globe
Libra Party
VKTMS
NO ALTERNATIVE
KATHLEEN starring JENNIFER BLOWDRYER
BREAKOUTS
ALIENATION
Free Buffet 9:00PM

7 Tuesday
HOSTAGES
07080
PHIL PHILLIPS
FLESHAPOIDS
10:30 P.M.

8 WEDNESDAY
ZOBOP
BREAKOUTS
CHROME
DINETTE
ALGO 10:30 P.M.

9 thursday
from LOS ANGELES RIK L. RIK
WITNEssEs
T.B.A. 10:30 P.M.

10 Friday
JIM CARROLL
RIK L. RIK
tba 10:30P.M.

11 saturday
S.V.T. & JIM CARROLL
DOORWAYS
10:30PM

PHOTO: PAUL ZAHL drums SVT

erich müller

After 5 days return to sender
DIRKSEN-MILLER PRODUCTIONS
1966 CALIFORNIA STREET
SAN FRANCISCO, CALIFORNIA

DIRKSEN-MILLER PRODUCTIONS

Hank Chapot
Hostages
410 Elizabeth Street #1
San Francisco, CA 94114

NEW WAVE ROTTEN RECORD CHART & ROCK THEATRE PROGRAM

OCTOBER 3 thru 18

NO. 112

DIRKSEN-MILLER PRODUCTIONS' DESIGN / ARTIST: ROGER REYES

COPYRIGHT © 1980 DIRKSEN-MILLER PRODUCTIONS

DIRKSEN MILLER PRODUCTIONS

NEW WAVE ROTTEN RECORD CHART™ NO. 112

BAY AREA ROTTEN RECORD
TOP TEN WEEK OF
OCTOBER 3 1980

(1) * 1. FRESH FRUIT FOR ROTTING VEGETABLES - DEAD KENNEDYS
(-) - 2. GREENER POSTURES - SNAKEFINGER
(2) 3. GENERALS AND MAJORS - XTC
(-) 4. SIGNING OFF - U BE 40
(8) * 5. MY WORLD/YOU FASCINATE ME - THE OFFS
(2) 6. ARE EVERYTHING - THE BUZZCOCKS
(3) * 7. RULES AND REGULATIONS - THE CONTRACTIONS
(-) 8. REV UP - THE REVILLOS
(5) 9. WILD PLANET - THE B52s
(7) * 10. ROKY ERICKSON & THE ALIENS - ROKY ERICKSON & THE ALIENS

NUMBER ONE A YEAR AGO
* ASKING - THE RESIDENTS

EARLY DAYS/NEW CLASSICS
THIS WEEK 1978
1. Q:Are We Not Men?A: We Are Devo
2. Road To Ruin/The Ramones
3. More Songs About Blds & Food/ Talking Heads
* 4. Insect Lounge/The Mutants
5. Hong Kong Gardens/Siouxsie/Banshees
6. Sensitive/Devo
7. Roxanne/The Police
* 8. We Are The One/The Avengers
9. Ever Fallen In Love?/The Buzzcocks
10. Parallel Lines/Blondie

EMERGENCY LISTING
"EXPONENTS IN EXPERIMENT"
Wednesday 11:30-12:15am 91.7 fm KALW
* 1. WHAT USED TO TUXEDOMOON
* 2. GREENER POSTURES - SNAKEFINGER
3. SIGNING OFF - U BE 40
* 4. ADDICTION - BAY OF PIGS
5. KILIMANJARO - TEARDROP EXPLODES
6. PIN DROP - PASSAGE
7. ASSAULT ON BASE U - BRIDGE
8. ETUDES - TIREZ TIREZ
9. COMPASS KUMPAS - DALEK
10. FOLK MUSIC (compilation lp)

SYMBOL/CODE
* Local Bay Area Group
Concert at FAB MAB this week

WESTERN ASSOCIATION of ROCK DISCJOCKEYS
Ward
PROGRAMS & STORES

LEOPOLDS RECORDS 2518 Durant Ave. 94704 Berkeley (415) 848-2016
Wednesday Midnight 90.7fm KALX "NEW WAVE LP of the WEEK"
Thursday 9:30pm 90.7fm KALX "FAB MAB LIVE"
"DISCOVERED ROCK RECORDING" CLUB
To have your latest (new) wax played on the FAB MAB, send your record to: Bel Phego, 966 CALIFORNIA STREET, SUITE 8H, SAN FRANCISCO, CALIFORNIA 94108

Regional Air

The EAST

WBCN/Boston Mass
10pm-2am/Oedipus/D.J.
1. HOLIDAY IN CAMBODIA (45) - DEAD KENNEDYS
2. WILD PLANET (lp) - THE B-52's
3. CROSSEYED & PAINLESS (12in) - TALKING HEADS
4. GENERALS & MAJORS (dbl 45) - XTC
5. POLYROCK (album) - POLYROCK
6. TOO MANY CREEPS/SNAKES CRAWL - RUSH HEADTRIP (dbl 45)
7. STATIONS OF THE RACE - JOHN COPE
8. CCCCCCCCCCCC - HOWWOWWOW
9. CROCODILES (lp) - ECHO & THE BUNNYMEN
10. RED HOT WOMEN - REVELONS

The SOUTH

WVCW820am/Richmond, Virginia
1. WILD PLANET - THE B-52's
2. TRUE COLORS - SPLIT ENZ
3. EXTENDED PLAY - SVT
4. MUSIC FOR PARTIES - SILICON TEENS
5. DINNER SERVE - THE SHIRTS
6. METRO MUSIC - MARTHA & THE MUFFINS
7. SIREN - RONNIE SPECTOR
8. ONE FOR THE ROAD - THE KINKS
9. TUNES SQUARE - Soundtrack
10. SUDDENLY - THE SPORTS

The SOUTHWEST

K15am/Phoenix, Arizona
John Dixon, P.D.
1. ONLY A LAD (10") - OINGO BOINGO
2. WORLD IS A DREAM - PROFESSIONALS
3. RULES & REGULATIONS (45) - *CONTRACTIONS
4. SCARY MONSTERS (album) - DAVID BOWIE
5. WILD PLANET (album) - THE B-52's
6. NINA HAGEN (10") - NINA HAGEN
7. WE GOT THE BEAT - THE GO GO'S
8. TAKING LIBERTIES (album) - ELVIS COSTELLO
9. MAD ABOUT THE WRONG BOY (album) - ATTRACTIONS
10. TRAINS VS PLANTS - HUMAN HANDS

Bay Area Air Play

FM 88 90 92 94 96 98 100 102 104 106 108 MHZ
AM 550 600 800 1000 1200 1400 1600 KHZ

FM 103.5fm KPOO "NAT NACE" Wednesday 4pm-6pm — CALL IN 415 864-KPOO
* 1. FRESH FRUIT FOR ROTTING VEGETABLES - DEAD KENNEDYS
* 2. YOU FASCINATE ME - THE OFFS
* 3. DEFINITION EMPTY - IMPATIENT YOUTH
4. RANK AND FILE tape
5. RADIO SILENCE - YOUNG MARBLE GIANTS
6. NAG NAG NAG - CABARET VOLTAIRE
7. WHERE THERE'S A WILL THERE'S A WAY - THE POP GROUP
* 8. SHE WAS A VISITOR - MINIMAL MAN
* 9. NO ALTERNATIVE tapes
10. ANTICIPATION - DELTA 5
w/ T. RAT

FM 89.7fm KFJC "WHITE NOISE" Monday 10pm-2am — CALL IN 415 941-2500
* 1. SNAKEFINGER interview & GREENER POSTURES lp
2. LEPIDOPTERA - CHRIS OSGOOD
* 3. ROKY ERICKSON & THE ALIENS lp
4. CLEANLINESS AND ORDER - RICE-MILLER
5. GUITAR CASE - CHARLIE BURTON ROCK THERAPY
6. UNEXPECTED NOISES - BRIAN BRAIN
7. S-A-T-U-R-D-A-Y NIGHT - SUICIDE COMMANDOS
8. WATCHING TV - FLYIN' FUCKIN' A HEADS
9. ANOTHER MIRACLE - CULTURCIDE
10. CIRCUS - THE PISTONS
w/ BOB GIBSON

FM 90.3fm KUSF "HARMFUL EMISSIONS" Mon-Thurs 11:30-2am — CALL IN 415 566-6667
* 1. FRESH FRUIT FOR ROTTING VEGETABLES - DEAD KENNEDYS
* 2. WAR SUBVERT - 4 ZOUNDS
* 3. WORLD GONE MAD - DOVERS
* 4. GREENER POSTURES - SNAKEFINGER
* 5. WHITE SWEATER - ROMEO VOID
6. LIMITED ENTERTAINMENT ep - GLAXO BABIES
6. PSYCHEDELIC FURS lp
7. TOTALLY WIRED - THE FALL
8. TONIGHT ep - PATRIK FITZGERALD GROUP
9. SOL - SPLODGENESSABOUNDS
10. SOMETHING BETTER CHANGE - D.O.A. w/ FOLK MUSIC ep

FM 90.7fm KALX "NEW WAVE HOUR" Wednes. 9:30pm-10:30pm — CALL IN 415/642-KALX
* 1. FRESH FRUIT FOR ROTTING VEGETABLES - DEAD KENNEDYS
* 2. SUNGLAD 2 B IN AMERICA? - JAMES "BLOOD" ULMER
* 3. YOU FASCINATE ME - THE OFFS
* 4. LET'S GET TAWDRY - NYNETTE - THE MAGOOTS
5. TIMES SQUARE SOUNDTRACK
6. GENERALS AND MAJORS - XTC
* 7. WHERE IS THE PARTY? - PSYCOTIC PINEAPPLE
8. NIGHT OF THE LIVING DEAD - THE MISFITS
9. COOL COOL CORDUROY COULOTTES - ZILCH
10. LITTLE BILLY SO BURNING - THE NUBS
w/ NEL CHEPLOWITZ

FM 92.3fm KSJO "MODERN HUMANS" Sunday 11pm-2am — CALL IN 408 [illegible]
1. REMAIN IN LIGHT - TALKING HEADS
* 2. FRESH FRUIT FOR ROTTING VEGETABLES - DEAD KENNEDYS
3. WILD PLANET - THE B52s
4. MILLIONAIRE - MAGIC MICHAEL
5. STRANGLERS IV
6. WANNA BUY A BRIDGE? (Rough Trade compilation)
7. SOMETHING BETTER CHANGE - D.O.A.
8. PSYCHEDELIC FURS lp
9. ILLUSIONS OF GRANDEUR - U.I.A.
10. I AND I - BILLY CLONE AND THE SAME
w/ THERESA TRASH & HOWIE KLEIN

FM 94.1fm KPFA "MAXIMUM ROCK n ROLL" Tuesday 8pm-10pm — CALL IN 415 848-6767
* 1. JOB - THE NUBS
2. DRUG TRAIN - THE CRAMPS
3. DATELESS NIGHT - CANCER BURNS
* 4. DON'T LISTEN TO THE RADIO - IMPATIENT YOUTH
* 5. HARD WORK - THE TOOLS
6. I WANNA DESTROY YOU - SOFT BOYS
7. CLOCKWORK ROCKWORK - PANIC SQUAD
8. PRECINCT - THE CRAVATS
* 9. AS THE WORLD TURNS - JANE DOE
*10. RULES AND REGULATIONS - THE CONTRACTIONS
w/ TIM TOHANNON Box 288 Berkeley, Cal. 94701

FM 100.9fm KTIM "DRASTIC PLASTIC" Friday 11pm-1am — CALL IN 415 456-[illegible]
1. CORPORATE FOOD/SNAKE ATTACK - ANONYMOUS
2. DRIP-DRY ZONE - LOCAL HEROES SW9
3. TRY/COLOUR - DELTA 5
4. LIVE AUX BAINS DOUCHES - JAMES CHANCE, CONTORTIONS
* 5. JOB - THE NUBS
* 6. GREENER POSTURES - SNAKEFINGER
7. HEALTH AND EFFICIENCY - THIS HEAT
8. POLITICS - GIRLS AT OUR BEST
9. HUMAN BODY/FEAST ON MY HEART - PYLON
10. FOLK MUSIC ep
w/ DAVID BASSIN 204 5th Ave. SF, CAL. 94118

AM 1510am KTIM "RADIO-ACTIVE" Thursday 3pm-4pm
1. REV UP - THE REVILLOS
* 2. WHERE'S THE PARTY? - PSYCOTIC PINEAPPLE
3. WHEN I DREAM - TEARDROP EXPLODES
4. YOU DREAM IN COLOR - BILL NELSON
5. HOW ABOUT ME AND YOU? - THE CARPETTES
6. YAKETY YAK - TIN PAN VALLEY
7. SMOKELESS ZONE - XTC
8. MIND YOUR OWN BUSINESS - DELTA 5
9. NO ESCAPE - CHELSEA
10. LIMITED ENTERTAINMENT - GLAXO BABIES
w/ TRISH ROBBINS & COSMO TOPPER

Bay Area Record Stores

TOUCH & GO RECORDS 333 Castro Street 94114 San Francisco (415) 863-6467
* 1. FRESH FRUIT FOR ROTTING VEGETABLES - DEAD KENNEDYS (lp)
2. BLACK AND DEKKER - DESMOND DEKKER (lp)
3. KALEIDOSCOPE - SIOUXSIE & THE BANSHEES
4. TAKING LIBERTIES - ELVIS COSTELLO (lp)
5. SOMETHING BETTER CHANGE - D.O.A. (lp)
6. INDOOR LIFE lp
7. CLOSER - JOY DIVISION (lp)
* 8. GREENER POSTURES - SNAKEFINGER (lp)
9. START - THE JAM (45)
*10. MIDSUMMER NEW YORK ep - PINK SECTION

TOWER RECORDS COLUMBUS at BAY 94133 San Francisco (415) 788-0500
1. FRESH FRUIT FOR ROTTING VEGETABLES - DEAD KENNEDYS (lp)
2. GENERALS AND MAJORS - XTC (dbl 45)
3. BAGGY TROUSERS - MADNESS (45)
4. PSYCHEDELIC FURS lp
5. TRAIN TO SKAVILLE - THE SELECTER (12")
6. BIKO - PETER GABRIEL (12")
7. I WANNA BE STRAIGHT - IAN DURY (45)
8. WILD PLANET - THE B52s (lp)
9. MAD ABOUT THE WRONG BOY - THE ATTRACTIONS (lp)
10. WHERE IS THE PARTY? - PSYCOTIC PINEAPPLE (lp)

RECYCLED RECORDS 415 Grant Ave. 94133 San Francisco (415) 982-5442
* 1. FRESH FRUIT FOR ROTTING VEGETABLES - DEAD KENNEDYS (lp)
2. ARE EVERYTHING - THE BUZZCOCKS (45)
3. BAGGY TROUSERS - MADNESS (45)
4. MONKEY SUIT - THE PLASMATICS (45)
5. GENERALS AND MAJORS - XTC (dbl 45)
6. BIG FAT MAN - LOWELL LUNKEN (45)
7. WEST ONE - THE RUTS (45)
8. A DAY WITHOUT ME - U-2 (45)
9. START - THE JAM (45)
*10. RULES AND REGULATIONS - THE CONTRACTIONS (45)

USED RECORD SHOPPE 701 Irving Street 94122 San Francisco (415) 665-2045 Also: 565 Francisco Street 94901 San Rafael (415) 454-9262
* 1. FRESH FRUIT FOR ROTTING VEGETABLES - DEAD KENNEDYS (lp)
* 2. RULES AND REGULATIONS - THE CONTRACTIONS (45)
3. SOUL SINDICATE lp
* 4. WANNA BUY A BRIDGE? (Rough Trade compilation lp)
5. THE ART OF WALKING - PERE UBU (lp)
* 6. BLACK AND DEKKER - DESMOND DEKKER (lp)
7. WORLD WAR THREE - MIKEY DREAD (lp)
8. THE WHISPER - THE SELECTER (45) 10. WHIPPO picture disc

saturday 11

ROUGH TRADE 1412 Grant Ave. 94133 San Francisco (415) 986-3678
1. SIGNING OFF - U BE 40 (lp)
2. DRUG TRAIN - THE CRAMPS (ep)
3. TOTALLY WIRED - THE FALL (45)
4. LOVESICK - ORANGE JUICE (45)
5. DRIP-DRY ZONE - LOCAL HEROES (lp)
6. LAST WORDS lp
* 7. FRESH FRUIT FOR ROTTING VEGETABLES - DEAD KENNEDYS (lp)
8. INTERNATIONAL JET SET - THE SPECIALS (45)
* 9. RULES AND REGULATIONS - THE CONTRACTIONS (45)
*10. ADDICTION - BAY OF PIGS (45)

RECORD FACTORY 1444 Polk Street 94109 San Francisco (415) 775-2211
1. WE GOT THE BEAT - THE GO GOs (45)
2. SCARY MONSTERS - DAVID BOWIE (lp)
3. THE ART OF WALKING - PERE UBU (lp)
4. CHRISTINE - SIOUXSIE & THE BANSHEES (45)
* 5. RULES AND REGULATIONS - THE CONTRACTIONS (45)
* 6. THINGS THAT YOU DO - BOB (45)
* 7. START RIGHT NOW - THE JARS (ep)
* 8. SHE LOVES YOU - THE DICKHEADS (45)
* 9. FRESH FRUIT FOR ROTTING VEGETABLES - DEAD KENNEDYS (lp)
10. FAIRYTALES IN THE SUPERMARKET - RAINCOATS

UNIVERSAL RECORDS 2309 Telegraph Ave. 94704 Berkeley (415) 540-9970
* 1. ROKY ERICKSON & THE ALIENS lp
* 2. FRESH FRUIT FOR ROTTING VEGETABLES - DEAD KENNEDYS (lp)
3. REV UP - THE REVILLOS (lp)
4. WE GOT THE BEAT - THE GO GOs (45)
5. CORPORATE FOOD - ANONYMOUS (45)
6. FLIES AN SHERBERT - ALEX CHILTON (45)
7. NORTHWEST PUNK COLLECTION (compilation lp)
8. PSYCHEDELIC FURS lp
* 9. RULES AND REGULATIONS - THE CONTRACTIONS (45)
10. SHAKE UP ep - A CERTAIN RATIO

RATHER RIPPED RECORDS 1848 Euclid Ave. 94709 Berkeley (415) 848-6495
1. TAKING LIBERTIES - ELVIS COSTELLO (lp)
2. GRAVITY - FRED FRITH (lp)
3. STRANGLERS IV (lp)
4. ARE EVERYTHING - THE BUZZCOCKS (45)
5. MASTER BLASTER - STEVIE WONDER (45)
6. U.I.A. lp
* 7. WHERE'S THE PARTY? - PSYCOTIC PINEAPPLE (lp)
8. OINGO BOINGO 10" ep
9. NIKKI AND THE CORVETTES lp
*10. FRESH FRUIT FOR ROTTING VEGETABLES - D.K.s

CHARTS: RATTLER PRODUCTIONS 1980 SOUTHWEST DISTRIBUTORS PRODUCED BY DIRK L. DIRKSEN COPYRIGHT (C) 1980 DIRKSEN MILLER PRODUCTIONS

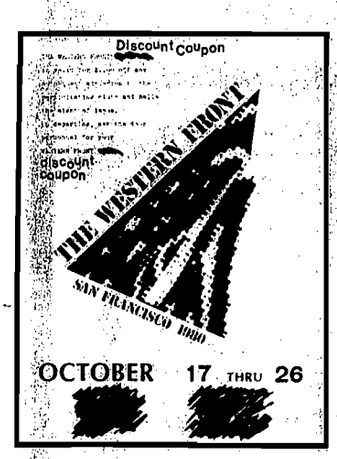

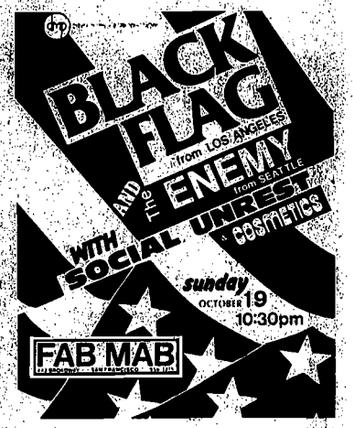

27 Benefit For SAN FRANCISCANS FOR DISTRICT ELECTIONS

Monday
KEITH JOE DICK
JANE DORNACKER
AND
CHA-CHA BILLY
DER LIFER
10:30 P.M.

28 Tuesday
NEUTRINOZ
KING SNAKES
PHANTOMS
LOOPS
10:30 P.M.

29 WEDNESDAY
Meet Your Local Politicians In A "Tar & Feather Your Favorite Candidate For Supervisor" Night
PETERBILT and the EXPRESSIONS
T.B.A. 9:00PM

MUTANTS
BLACKOUTS FROM SEATTLE
& OUR DAUGHTERS WEDDING
LOU RUDOLPH PAINTS THE MUTANTS IN PERFORMANCE
MABUHAY GARDENS • 443 BROADWAY • TUESDAY, OCT. 21 • 11 PM
ARTIST RECEPTION AND EXHIBITION OF RECENT WORK 9 PM • COVER

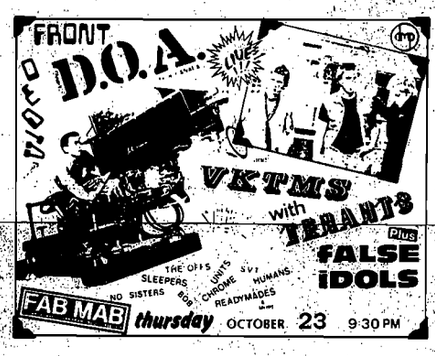

30 thursday
PARADOX
TRIXX
EXTREMES
10:30PM

31 Friday
WALL OF VOODOO
VKTMS
KEITH JOE DICK
ROCKABILLY ROMEO
from LOS ANGELES
10:30 P.M.

saturday
NOVEMBER 1
A Benefit For The Western Front
Civic Center FREE CONCERT
DONUTS
from LOS ANGELES
TBA
10:30PM

After 5 days return to sender:
DIRKSEN-MILLER PRODUCTIONS
1966 CALIFORNIA STREET • SUITE 8
SAN FRANCISCO, CALIFORNIA 94109

SAN FRANCISCO CALIF. OCT 15 '80
U.S. POSTAGE 15

DIRKSEN-MILLER PRODUCTIONS

Hank Chapot
Hostages
410 Elizabeth Street #1
San Francisco, CA 94114

NEW WAVE ROTTEN RECORD CHART & ROCK THEATRE PROGRAM

OCTOBER 17 thru 1 NOVEMBER

includes WESTERN FRONT FeSTiVáL listings

THE WESTERN FRONT

NO: 114

DIRKSEN-MILLER PRODUCTIONS' DESIGN / ARTIST: ROGER I REYES

COPYRIGHT © 1980 DIRKSEN-MILLER PRODUCTIONS

DIRKSEN-MILLER PRODUCTIONS

NEW WAVE ROTTEN RECORD CHART™ NO: 114

BAY AREA ROTTEN RECORD TOP TEN WEEK OF OCTOBER 17 ,1980

LAST WEEK	THIS WEEK	TITLE / ARTIST
(2)	1.	DIGITAL STIMULATION - UNITS
(1)	2.	FRESH FRUIT FOR ROTTING VEGETABLES - DEAD KENNEDYS
(-)	3.	ENOLA GAY - ORCHESTRAL MANOEUVRES
(-)	4.	MORE SPECIALS - THE SPECIALS
(-)	5.	TRANCE 'N DANCE - MARTHA & THE MUFFINS
(-)	6.	BLACK SEA - XTC
(-)	7.	REV UP - THE REVILLOS
(-)	8.	THERE GOES CONCORDE AGAIN - THE NATIVE HIPSTERS
(-)	9.	REQUIEM - KILLING JOKE
(10)	10.	REMAIN IN LIGHT - TALKING HEADS

NUMBER ONE A YEAR AGO

*SUBTERRANEAN MODERN (Ralph artists)

EARLY WAVE / NEW OLDIES THIS WEEK 1978

1. Q:Are We Not Men? A:We Are Devo
2. Chairs Missing/Wire
3. Ghosts Of Princes/Rich Kids
4. Hong Kong Garden/Siouxsie, Banshees
*5. Not Available/The Residents
6. Road To Ruin/The Ramones
*7. Front Line/Seizure
8. Safe European Home/The Clash
9. More Songs About Bldgs. & Food/ Talking Heads
10. You & You/DNA

EMERGENCY LISTING "EXPONENTS IN EXPERIMENT"

Wednesday 11:30-12:15am 91.7fm KALW

1. MISSING PRESUMED DEAD lp
2. THERE GOES CONCORDE -NATIVE HIPSTERS
3. MY TAPE'S GONE - THE FRESHIES
4. COMSAT ANGELS lp
5. EL VOGUE lp
6. CENTRAL PARK DUB - ATHL. SPIZZ80
7. ROCKING OF THE 5,000 - BADOO
8. HEALTH AND EFFICIENCY - THIS HEAT
9. REQUIEM/CHANGE - KILLING JOKE
10. PIN DROP - PASSAGE

w/ JOHNNY MYERS

SYMBOL / CODE

Local Bay Area Group

In Concert at FAB MAB this

thursday 23 Friday 24

WESTERN ASSOCIATION of ROCK DISCJOCKEYS

Ward

1. CROSSFIRE & PAINLESS - TALKING HEADS
2. SINSIMILLA - BLACK UHURU
3. SIGNING OFF - UB 40
4. DANCING WITH MYSELF (DUB) - GENERATION X
5. FAITH - MANDATORY NOISE
6. REV UP - THE REVILLOS
7. ABSOLUTE GAME - SKIDS
8. REQUIEM - KILLING JOKE
9. ENOLA GAY - ORCHESTRAL MANOEUVRES
10. PEOPLE WHO DIED - JIM CARROLL

Beam, Dragon Moon, Hungry Mary's, Rock City, Sorry's, The Stud

PROGRAMS & STORES

LEOPOLDS RECORDS 2518 Durant Ave. 94704 Berkeley (415)548-2015

DOMINO RECORDS 2141 Gough SF 94102 (415) 431-6422

Thursday 3:00 PM 100.7fm KSFS "FAB MAB LIVE"

UNDISCOVERED ROCK RECORDING STARS!! To have your latest hot wax played at the FAB MAB, send your record to Bal Pheng, 1966 CALIFORNIA STREET - SUITE EIGHT, SAN FRANCISCO, CALIFORNIA 94109

Regional Air

The EAST

ALTERNATIVE WREKLY

WCBE / Albany, New York · WNBC / New York City · WBCN / Boston, Mass. · WMMR / Philadelphia, Penn. · WRKS / New York City · WBLM / Portland, Maine · WGBQ / Buffalo, New York · WPGH / Pittsburgh, Penn. · WHCN / Hartford, Conn. · WBRU / Providence, Rhode Island · WLIR / Long Island, New York · WOUN / Utica, New York

WBHI 105.9fm/New York City "NEW YORK NEW WAVE"/BudStyle

1. ARE EVERYTHING - BUZZCOCKS
2. SOMETIMES I - PLASMATICS
3. WE LOVE YOU - PSYCHEDELIC FURS
4. ECHOE BEACH - MARTHA & THE MUFFINS
5. SPACE INVADERS - CONCELUTOL
6. CECELIA - BABY KNOCKERS
7. WOOLEY BOOLEY - ESCALATORS
8. LAST TRAIN TO CLARKSVILLE ZILCH
9. MAN FROM CHINA - VIVA BEAT
10. SHOPPING FOR CLOTHES - SNATCH

Bay Area Air Play

FM 88 90 92 94 96 98 100 102 104 106 108 MHZ

AM 550 600 700 800 1000 1200 1400 1600 KHZ

FM 89.5fm KPOO "RAT RACE" Wednesday 3pm-5:30pm — CALL IN:(415)864-KPOO

1. DEFINITION EMPTY - IMPATIENT YOUTH
2. MY WORLD - THE OFFS
3. RANK AND FILE tape
4. FRESH FRUIT FOR ROTTING VEGETABLES - DEAD KENNEDYS
5. RULES AND REGULATIONS - THE CONTRACTIONS
6. JOB - THE NUBS
7. GREENER POSTURES - SNAKEFINGER
8. NO ALTERNATIVE live at Wheeler Auditorium
9. NOTHING - BLACK ATHLETES
10. HER BLADE - EAZY TEETH

w/ T. RAT

FM 92.3fm KSJO "MODERN HUMANS" Sunday 11pm-2am — CALL IN:(408)575-1800

1. CATHOLIC BOY - JIM CARROLL
2. DIGITAL STIMULATION - UNITS
3. HANX - STIFF LITTLE FINGERS
4. SOMETHING BETTER CHANGE - D.O.A.
5. INDOOR LIFE ep
6. FRESH FRUIT FOR ROTTING VEGETABLES -DEAD KENNEDYS
7. NUNS lp
8. DON'T LISTEN TO THE RADIO - IMPATIENT YOUTH
9. REMAIN IN LIGHT - TALKING HEADS
10. MORE SPECIALS - THE SPECIALS

w/ THERESA TRASH & HOWIE KLEIN

FM 89.7fm KFJC "WHITE NOISE" Monday 10pm-2am — CALL IN:(415)941-2500

1. VOICE OF AMERICA - CABARET VOLTAIRE
2. DELTA 5 LIVE AT KEYSTONE
3. ROKY ERICKSON & THE ALIENS lp
4. HAIL TO THE MODERN HERO - BUSSMAN LARWENCE
5. GEARED DOWN LOW - ICE STARS
6. DOGGIE BONDAGE - ROOMATES
7. WHITE LIES - REALLY RED
8. WE DO WHAT WE LIKE - FLAMIN' OH'S
9. TOTALLY WIRED - THE FALL
10. AT THE MOVIES - BLOW FLY

w/ BOB GIBSON

FM 94.1fm KPFA "MAXIMUM ROCKnROLL" Tuesday 8pm-10pm — CALL IN:(415)848-6767

1. DRUG TRAIN - THE CRAMPS
2. I WANNA DESTROY YOU - SOFT BOYS
3. JOB - THE NUBS
4. FLASHCARDS - SHEGRA
5. WORKING GIRL - IMPATIENT YOUTH
6. YOU'RE A WEAPON - Z
7. CAYMAN - BIRTHDAY PARTY
8. DOTTED LINE - GOOD SAMARITANS
9. MONKEY SUIT - THE PLASMATICS
10. TOO MANY CREEPS - BUSH TETRAS

w/ TIM YOHANNON box 268 Berkeley, Calif. 94701

FM 90.3fm KUSF "HARMFUL EMISSIONS" Mon-Thurs 11:30-2am — CALL IN:(415)666-6667

1. REV UP - THE REVILLOS
2. ANNA LINA - EYE PROTECTION (tape)
3. DISCOTEQUE X - MISSING SCIENTISTS
4. TRY/COLOUR - DELTA 5
5. DIGITAL STIMULATION - UNITS
6. HISTORY OF THE WORLD PT. I - THE DAMNED
7. SAY IT ANYWAY - THE WITNESSES
8. WANNA BUY A BRIDGE? (Rough Trade compilation)
9. 84 ROOMS (demo tape)
10. MISSING PRESUMED DEAD

tapes to: TIM MALONEY, c/o show, KUSF, 2130 Fulton, SF94117

FM 100.9fm KTIM "DRASTIC PLASTIC" Friday 11pm-1am — CALL IN:(415)456-1009

1. REMAIN IN LIGHT - TALKING HEADS
2. BLACK SEA - XTC
3. REQUIEM - KILLING JOKE
4. MARTIAN MAN - ESSENTIAL LOGIC
5. THERE GOES CONCORDE AGAIN - ...AND, THE NATIVE HIPSTERS
6. MISSING PRESUMED DEAD
7. PIN DROP - PASSAGE
8. THE FRIEND CATCHER - BIRTHDAY PARTY
9. THE BEAT GOES ON - NORMIL HAWAIIANS
10. BIMBO - YELLO

New RESIDENTS lp Oct. 17.

w/ DAVID BASSIN 204 5th Ave., SF, Cal. 94118

FM 90.7fm KALX "NEW WAVE HOUR" Wedns. 9:30pm-10:30pm — CALL IN:(415)642-KALX

1. FRESH FRUIT FOR ROTTING VEGETABLES - DEAD KENNEDYS
2. I JUST CAN'T STOP IT - THE ENGLISH BEAT
3. R U QIAD 2 B IN AMERICA? - JAMES 'BLOOD' ULMER
4. WHERE'S THE PARTY? - PSYCOTIC PINEAPPLE
5. DIGITAL STIMULATION - UNITS
6. LITTLE BILLY'S BURNING - THE NUBS
7. MY TAPE'S GONE - THE FRESHIES
8. SOUTH SPECIFIC COMPILATION
9. PEOPLE WHO DIED - JIM CARROLL
10. SMASHING TIME & T.V. PERSONALITIES

w/ MEL CHEPLOWITZ

AM 1510am KTIM "RADIO-ACTIVE" Thursday 3pm-4pm

1. DIGITAL STIMULATION - UNITS
2. PEOPLE WHO DIED - JIM CARROLL
3. BLACK SEA - XTC
4. ENOLA GAY - ORCHESTRAL MANOEUVRES IN THE DARK
5. HANX - STIFF LITTLE FINGERS
6. TRANCE 'N DANCE - MARTHA & THE MUFFINS
7. PIRANHAS lp — SNEAK PREVIEW, WESTERN FRONT, OCT. 16
8. GREENER POSTURES - SNAKEFINGER
9. MORE SPECIALS
10. HISTORY OF THE WORLD PART ONE - THE DAMNED

w/ TRISH ROBBINS & COSMO TOPPER

Bay Area Record Stores

AQUARIUS RECORDS 395 Castro Street 94114 San Francisco (415)863-5467

1. REMAIN IN LIGHT - TALKING HEADS (lp)
2. SCARY MONSTERS - DAVID BOWIE (lp)
3. ENOLA GAY - ORCHESTRAL MANOEUVRES (45)
4. WEST ONE - THE RUTS (45)
5. HOLIDAY IN CAMBODIA - DEAD KENNEDYS (45)
6. FRESH FRUIT FOR ROTTING VEGETABLES - DEAD KENNEDYS (lp)
7. INDOOR LIFE ep
8. DIGITAL STIMULATION - UNITS (lp)
9. ABSOLUTE GAME - SKIDS (lp)
10. MORE SPECIALS - THE SPECIALS (lp)

ROUGH TRADE 1412 Grant Ave. 94133 San Francisco (415)986-3678

1. REQUIEM/CHANGE - KILLING JOKE (ep)
2. THERE GOES CONCORDE AGAIN - NATIVE HIPSTERS
3. WE ARE ALL ANIMALS - DIAGRAM BOYS (45)
4. COMSAT ANGELS lp
5. TOO MANY CREEPS - BUSH TETRAS (45)
6. JUMPING MASTER - MIKEY DREAD (ep)
7. INDOOR LIFE ep
8. THE ROCKING OF THE FIVE THOUSAND - BADOO (ep)
9. MY TAPE'S GONE - FRESHIES (45)
10. HEALTH AND EFFICIENCY - THIS HEAT (12")

TOWER RECORDS COLUMBUS at BAY 94133 San Francisco (415)885-0506

1. BLACK SEA - XTC (lp)
2. MORE SPECIALS - THE SPECIALS (lp)
3. TRANCE'N DANCE - MARTHA & MUFFINS
4. ABSOLUTE GAME - SKIDS (lp)
5. ENOLA GAY - ORCHESTRAL MANOEUVRES(45)
6. FRESH FRUIT FOR ROTTING VEGETABLES - DEAD KENNEDYS (lp)
7. PEOPLE WHO DIED - JIM CARROLL (45)
8. GREENER POSTURES - SNAKEFINGER (lp)
9. REV UP - THE REVILLOS (lp)
10. CRASH COURSE - U.K. SUB (lp)

RECORD FACTORY 1444 Polk Street 94109 San Francisco (415)775-3211

1. YOU - DELTA 5 (45)
2. RULES AND REGULATIONS - THE CONTRACTIONS (45)
3. GREENER POSTURES - SNAKEFINGER (lp)
4. FRESH FRUIT FOR ROTTING VEGETABLES - D.K.s (lp)
5. WANNA BUY A BRIDGE? (Rough Trade compilation)
6. MORE SPECIALS - THE SPECIALS (lp)
7. THINGS THAT YOU DO - BOB (45)
8. AFRICAN REGGAE - NINA HAGEN
9. DIGITAL STIMULATION - UNITS (lp)
10. MONKEY SUIT - THE PLASMATICS (45)

saturday 25

RECYCLED RECORDS 1415 Grant Ave 94133 San Francisco (415)982-6442

1. ENOLA GAY - ORCHESTRAL MANOEUVRES
2. PASSING STRANGERS - ULTRAVOX (12")
3. WEST ONE - THE RUTS (45)
4. STEREOTYPE - THE SPECIALS (45)
5. HISTORY OF THE WORLD PT. I - DAMNED
6. TRANCE 'N DANCE - MARTHA & THE MUFFIN
7. ABSOLUTELY - MADNESS (lp)
8. DISTRACTIONS 45
9. HEY-DAY - THE SOUND (45)
10. JOB - THE NUBS (45)

UNIVERSAL RECORDS 2309 Telegraph Ave. 94704 Berkeley (415)540-9970

1. WE GOT THE BEAT - THE GO GOs (45)
2. STRANGLERS IV - THE STRANGLERS (lp)
3. CAN'T STAND MY BABY - THE REZILLOS (45)
4. REV UP - THE REVILLOS (lp)
5. SHORT CIRCUIT LIVE AT THE ELECTRIC CIRCUS
6. DIGITAL STIMULATION - UNITS (lp)
7. MORE SPECIALS - THE SPECIALS (lp)
8. NEW CLEAR DAYS - THE VAPORS (lp)
9. IMPATIENT YOUTH ep
10. CROCODILES - ECHO & THE BUNNYMEN (lp)

WEDNES 22

USED RECORD SHOPPE 701 Irving Street 94122 San Francisco (415)665-2065 Also: 655 Francisco Street 94901 San Rafael (415)454-9262

1. TRANCE 'N DANCE - MARTHA & THE MUFFINS (lp)
2. DIGITAL STIMULATION - UNITS (lp)
3. FRESH FRUIT FOR ROTTING VEGETABLES - D.K.'s (lp)
4. ROCK AGAINST RACISM (compilation lp)
5. HANX - STIFF LITTLE FINGERS (lp)
6. MONKEY SUIT - PLASMATICS (45)
7. VISIONS OF FUN - EARL ZERO (45)
8. ENOLA GAY - ORCHESTRAL MANOEUVRES IN THE DARK
9. R U QIAD 2 B IN AMERICA? - JAMES 'BLOOD' ULMER (45)
10. STEREO TYPE - THE SPECIALS (45)

RATHER RIPPED RECORDS 1848 Euclid Ave. 94709 Berkeley (415)848-6495

1. ZENYATTA MONDATTA - THE POLICE (lp)
2. MORE SPECIALS - THE SPECIALS (lp)
3. PANTHER BURNS ep
4. INDOOR LIFE ep
5. TAKING LIBERTIES - ELVIS COSTELLO (lp)
6. BETTER YOU THAN ME - JAYNE DOE (45)
7. TOO YOUNG TO DATE - D-DAY (45)
8. MONKEY SUIT - THE PLASMATICS (45)
9. NO ESCAPE - CHELSEA (lp)
10. SECOND EDITION - PUBLIC IMAGE LTD. (lp)

The EAST

WXPN 88.9/Philadelphia, Penn. Sunday 9:30pm-1am w/Roid&Lee

1. MR. JONES - PSYCHEDELIC FURS
2. BLOODY HAMMER - ROKY ERIKSON & THE ALIENS
3. DOG EAT DOG - ADAM & THE ANTS
4. DANCE FOR YOUR DINNER - THE DANCE
5. KILL THE POOR - *DEAD KENNEDYS
6. RULES & REGULATIONS *CONTRACTIONS
7. SINSEMILLA - BLACK UHURU
8. PLYMOUTH ROCK (tape) - THE SHADES
9. REVENGE - THE STROKE
10. 11 O'CLOCK TICK TOCK - U2

The MIDWEST

WWWW fm/Detroit, Michigan W.4PLAY / D.J. Doug Podell

1. HOLIDAY IN CAMBODIA (lp) - *DEAD KENNEDYS
2. PULSE - PSYCHEDELIC FURS
3. START - THE JAM
4. TRAIN TO SKAVILLE - SELECTOR
5. REMORSE CODE - FINGERPRINTZ
6. TROUBLE IS THE DAY - CHELSEA
7. LIVING DISASTER - GARY MYRICK
8. I'VE GOT THE HANDLE - *THE OFFS
9. SEVEN DAYS TOO LONG - DEXY'S MIDNIGHT RUNNERS
10. COLLEGE GRAD - (MOTOR CITY) MUTANTS

The MIDWEST

WPGU 107.1fm/Champaign, Illinois "WAVES" Friday 11pm/John Ginoli

1. BUZZCOCKS ARE EVERYTHING - BUZZCOCKS
2. FRESH FRUIT FOR ROTTING VEGETA *DEAD KENNEDYS
3. DON'T LOOSE YOUR TEMPER - XTC
4. (album) - PSYCHEDELIC FURS
5. DRUG TRAIN - CRAMPS
6. DIAMONDS KILLED IN THE ROUGH - VERTEBRATES
7. ENTERTAINMENT - GANG OF 4
8. THREE INTO ONE - ULTRAVOX
9. CRAZY RYTHMS (album) - FEELIES
10. NO ESCAPE (album) - CHELSEA

CHARTIST: BAL PHENG DESIGN / ARTIST: ROGER I REYES PRODUCER: DIRK D. G. DIRKSEN COPYRIGHT (C) 1980 DIRKSEN-MILLER PRODUCTIONS

FAB MAB

443 Broadway San Francisco 956-3315

BARRY BEAM

5 WEDNESDAY
INSTAMOIDS
APPLIANCES

2 sunday
STATE OF THE NATION/ ELECTION EVE 1980
An ABSURDIST Political Evening
HUMANS

VKTMS
FUNKTIONARIES
M.C. Scoop Nisker
Reagan for Shah
10:30 P.M.

DER LIFERS
10:30 P.M.

6 thursday
EYE PROTECTION
TBA
10:30 P.M.

7 Friday
THE OFFS
NO ALTERNATIVE
IMPATIENT YOUTH
DOORWAYS
9:00PM

8 saturday
NO SISTERS
10:30 P.M.

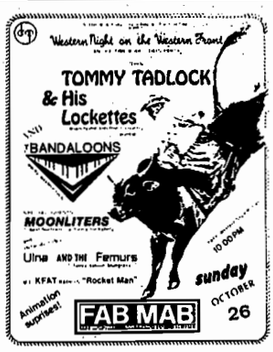

27 Monday
Benefit For
SAN FRANCISCANS FOR DISTRICT ELECTIONS
KEITH JOE DICK
JANE DORNACKER
AND **CHA~CHA BILLY**
DER LIFER 10:30 P.M.

28 Tuesday
NEUTRINOZ
KING SNAKES
PHANTOMS
10:30 P.M.

29 WEDNESDAY
Meet Your Local Politicians In A "Tar & Feather Your Favorite Candidate For Supervisor" Night
PETERBILT
TBA

3 Monday
Walk For Survival Benefit
GOLDEN GATE JUMPERS
NEUTRINOZ
ZOBOP
10:30PM

30 thursday
PARADOX
TRIXX
EXTREMES 10:30PM

31 Friday
WALL OF VOODOO
VKTMS
KEITH JOE DICK
ROCKABILLY ROMEO 10:30 P.M.
from LOS ANGELES

A Benefit For The Western Front
Civic Center
FREE CONCERT

1 saturday
Two Special Guest Stars
and **DONUTS** from L.A.
PRESS
OUTRAGEOUS BEAUTY PAGEANT
8:30PM

4 Tuesday
Eviction Party
BRITTLEY BLACK & THE RIPPER of CRIME

PHOTO: The DONUTS

After 5 days return to sender:
DIRKSEN-MILLER PRODUCTIONS
1966 CALIFORNIA STREET • SUITE 8
SAN FRANCISCO, CALIFORNIA 94109

SAN FRANCISCO CA PM OCT 23 1980

USA 15¢ THE LAND OF THE FREE THE HOME OF THE BRAVE

DIRKSEN-MILLER PRODUCTIONS.

Hank Chapot
Hostages
410 Elizabeth Street #1
San Francisco, CA 94114

NEW WAVE ROTTEN RECORD CHART & ROCK THEATRE PROGRAM

OCTOBER 24 thru 8 NOVEMBER

NO: 115

DIRKSEN-MILLER PRODUCTIONS' DESIGN / ARTIST: ROGER I REYES

COPYRIGHT © 1980 DIRKSEN-MILLER PRODUCTIONS

DIRKSEN-MILLER PRODUCTIONS

NEW WAVE ROTTEN RECORD CHART™ NO: 115

BAY AREA ROTTEN RECORD TOP TEN™ WEEK OF OCTOBER 24, 1980

(1) 1. DIGITAL STIMULATION
UNITS
(3) 2. ENOLA GAY
ORCHESTRAL MANOEUVRES
(-) 3. 1-2-3
THE PROFESSIONALS
(4) 4. MORE SPECIALS
THE SPECIALS
(-) 5. PEOPLE WHO DIED
JIM CARROLL
(10) 6. REMAIN IN LIGHT
TALKING HEADS
(-) 7. KILAMANJARO
TEARDROP EXPLODES
(-) 8. WANNA BUY A BRIDGE?
(Rough Trade compilation)
(-) 9. NEW HOPE FOR THE WRETCHED
THE PLASMATICS
(-) 10. DRUG TRAIN
THE CRAMPS

NUMBER ONE A YEAR AGO
CUT - THE SLITS

EARLY WAVE/NEW OLDIES THIS WEEK 1978
1. Q:Are We Not Men?A:Devo
*2. Not Available/Residents
3. Ghosts Of Princes/Rich Kids
4. Hong Kong Garden/Siouxsie
5. Roxanne/Police
6. Chairs Missing/Wire
7. Safe European Home/Clash
8. Parallel Lines/Blondie
9. More Songs/Talking Heads
10. Road To Ruin/The Ramones

EMERGENCY LISTING
"EXPONENTS IN EXPERIMENT"
Wednesday 11:30-12:15am 91.7fm KALW
1. HOW'S YOUR BUM FOR CRACKING WALNUTS? - MISSING PRESUMED DEAD
2. KILAMANJARO - TEARDROP EXPLODES
3. ANIMAL SPACES - THE SLITS
4. LEISURE TIME - METHODISHCA& TUNE
5. THAT'S WHAT I LIKE... - ERIC RANDOM
6. TALK LIKE A WHELK - SHOES FOR IND.
7. MORE OR LESS CUT - RED BEAT
8. REQUIEM - KILLING JOKE
9. COMSAT ANGELS 10. THIS HEAT

SYMBOL/CODE
* Local Bay Area Group
In Concert at FAB MAB this week.

WESTERN ASSOCIATION of ROCK DISCJOCKEYS
Ward
1. CROSSEYED AND PAINLESS - TALKING HEADS
2. SIGNING OFF - U B 40
3. ENOLA GAY - ORCHESTRAL MANOEUVRES
4. ABSOLUTE GAME - SKIDS
5. REQUIEM - KILLING JOKE
6. GENERALS AND MAJORS - XTC
*7. FAD GADGET - 1p
8. PEOPLE WHO DIED - JIM CARROLL
9. KILAMANJARO - TEARDROP EXPLODES
10. TALKING TOWN - POLYSTERENE
1-8am Dragon Room, Club Baltic, Hamburger Mary's, Rock City, Sally's, The Stud's

PROGRAMS & STORES

LEOPOLDS RECORDS 2518 Durant Ave. 94704 Berkeley (415)848-2016

DOMINO RECORDS 244 Gough SF 94102 (415) 431-6422

Thursday 3:00PM 100.7fm KSFS "FAB MAB LIVE"
UNDISCOVERED ROCK RECORDING STARS!! To have your latest hot wax played at the FAB MAB, send your record to Ral Pheno, 1966 CALIFORNIA STREET - SUITE EIGHT SAN FRANCISCO, CALIFORNIA 94109

Regional Air

The EAST

ALTERNATING WEEKLY:
WCBX/Albany, New York — WNBC/New York City
WBCN/Boston, Mass. — WMMR/Philadelphia, Penn.
WBLM/Portland, Maine
WGRO/Buffalo, New York — WPCH/Poughkeepsie, New York
WHCN/Hartford, Conn. — WBRU/Providence, Rhode Island
WLIR/Long Island, New York — WOUN/Utica, New York

WLIR 92.7fm/LongIsland,NewYork
Ray White
1. "CHINESE" - Monty Python
2. PEOPLE WHO DIED (45) - *JIM CARROLL BAND
3. "AGNES" - DONNIE IRIS
4. "ARMS RACE" (import) ATTRACTIONS
5. "TOO BAD" - DOUG & THE SLUGS
6. "SOCK IT TO ME J.B." - THE SPECIALS
7. "BREATHING" - KATE BUSH
8. "SHE'S A WOMAN" - T.ROTH & ANOTHER PRETTY FACE
9. PRL8-53 - PHIL & THE BLANKS
10. I'M SO ATTRACTIVE - THE PHOTOS

Bay Area Air Play

FM 88 90 92 94 96 98 100 102 104 106 108 MHZ
AM 550 600 700 800 1000 1200 1400 1600 KHZ

FM 89.5fm KPOO "RAT RACE" Wednesday 3pm-5:30pm — CALL IN:(415)864-KPOO
* 1. DEFINITION EMPTY - IMPATIENT YOUTH
* 2. MY WORLD - THE OFFS
* 3. ANNA LIN - EYE PROTECTION
* 4. FRESH FRUIT FOR ROTTING VEGETABLES - DEAD KENNEDYS
5. DRUG TRAIN - THE CRAMPS
* 6. SHE WAS A VISITOR - MINIMAL MAN
7. RANK AND FILE tape
* 8. NO ALTERNATIVE tape
* 9. JOB - THE NUBS
*10. SILVERTONE tape
w/ T. RAT

FM 89.7fm KFJC "WHITE NOISE" Monday 10pm-2am — CALL IN:(415)941-2500
1. STRANGLERS live at the Hope & Anchor Pt. 1
* 2. DIGITAL STIMULATION - UNITS
3. DECLARATION OF INDEPENDENTS (compilation lp)
4. GRAVITY - FRED FRITH
5. LIFE IN AMERICA - CABARET VOLTAIRE
6. LOSING FAITH IN WORDS - PETER HAMILL
7. PARTY WEEKEND - JOE 'KING' CARRASCO
8. CALHOUN SURF - THE OVERTONES
9. PETTICOAT JUNCTION/OH CAROL - SUICIDE COMMANDOS
10. THAT - JOHN COOPER CLARKE
w/ BOB GIBSON

FM 90.3fm KUSF "HARMFUL EMISSIONS" Mon-Thurs 11:30-2am — CALL IN:(415) 666-6667
1. TALK IN TOY TOWN - POLYSTERENE
* 2. ROCK STAR - THE WITNESSES
3. WANNA BUY A BRIDGE? (Rough Trade compilation)
4. MISSING PRESUMED DEAD lp
5. MANX - STIFF LITTLE FINGERS
6. GIGANTOR - THE DICKIES
* 7. 84 ROOMS demo tape
8. ENOLA GAY - ORCHESTRAL MANOEUVRES IN THE DARK
* 9. INDOOR LIFE ep
*10. ANNA LINA - EYE PROTECTION
tapes to: c/o show,KUSF, 2130 FULTON,SF

FM 90.7fm KALX "NEW WAVE HOUR" Wedns. 9:30pm-10:30pm — CALL IN:(415)642-KALX
Friday 24
- INFORMATION UNAVAILABLE THIS WEEK -

FM 92.3fm KSJO "MODERN HUMANS" Sunday 11pm-2am — CALL IN:(408)575-1800
1. 1-2-3 - THE PROFESSIONALS
2. DANCING WITH MYSELF - GENERATION X
* 3. DIGITAL STIMULATION - UNITS
4. TOTALLY WIRED - THE FALL
5. WEST ONE SHINE ON ME - THE RUTS
* 6. DARK COMPANION - TUXEDOMOON
7. BRIGHT LIGHTS BIG CITY - MISSING SCIENTISTS
8. ENOLA GAY - ORCHESTRAL MANOEUVRES IN THE DARK
9. TOO MANY CREEPS - BUSH TETRAS
10. DOC AT THE RADAR STATION - CAPTAIN BEEFHEART
w/ THERESA TRASH & HOWIE KLEIN

FM 94.1fm KPFA "MAXIMUM ROCK n ROLL" Tuesday 8pm-10pm — CALL IN:(415)848-6767
1. CATMAN - BIRTHDAY PARTY
2. FLASHCARDS - SMEGMA
3. DRUG TRAIN - THE CRAMPS
4. PAY TO CUM - BAD BRAINS
5. BRUTE FORCE - THE SOUND
6. I WANNA DESTROY YOU - SOFT BOYS
* 7. JOB - THE NUBS
* 8. PEOPLE WHO DIED - JIM CARROLL
* 9. WORKING GIRL - IMPATIENT YOUTH
*10. DOTTED LINE - GOOD SAMARITANS
w/ TIM YOHANNON box 268 Berkeley, Calif. 94701

FM 100.9fm KTIM "DRASTIC PLASTIC" Friday 11pm-1am — CALL IN:(415)456-1009
1. THERE GOES CONCORDE AGAIN - THE NATIVE HIPSTERS
2. THE FRIEND CATCHER - BIRTHDAY PARTY
3. BIMBO - YELLO
4. DA VORNE STEHT NE UMPEL - der PLAN
5. REMAIN IN LIGHT - TALKING HEADS
* 6. THE RESIDENTS COMMERCIAL ALBUM
* 7. CATHOLIC BOY - JIM CARROLL
8. MISSING PRESUMED DEAD lp
9. CELLAR CHRISTS - BEAT PUMP
10. I DROWNED - STRANGERS IN THE NIGHT
w/ DAVID BASSIN 204 5th Ave., SF, Calif. 94118

AM 1510am KTIM "RADIO-ACTIVE" Thursday 3pm-4pm
* 1. DIGITAL STIMULATION - UNITS
* 2. GANGSTER FUNK - CRIME
3. COLOSSAL YOUTH - YOUNG MARBLE GIANTS
4. SILENT COMMAND - CABARET VOLTAIRE
5. GOTTA GETAWAY - STIFF LITTLE FINGERS
6. HANDS OFF, SHE'S MINE - THE ENGLISH BEAT
* 7. NERVOUS BREAKDOWN - BLACK FLAG
8. HOW MUCH MORE - THE GO GOs
9. WHATCHA GONNA DO? - D.O.A.
*10. I LIVE IN THE CITY - THE HUMANS
w/ TRISH ROBBINS & COSMO TOPPER

Bay Area Record Stores

AQUARIUS RECORDS 595 Castro Street 94114 San Francisco (415)863-6467
* 1. PEOPLE WHO DIED - JIM CARROLL (45)
2. ENOLA GAY - ORCHESTRAL MANOEUVRES(45)
3. WRONG WAY - ROCKPILE (45)
4. MAD AT YOU - JOE JACKSON (45)
* 5. FRESH FRUIT FOR ROTTING VEGETABLES - DEAD KENNEDYS (lp)
6. ABSOLUTELY - MADNESS (lp)
* 7. ON THE WARD AGAIN - RAL PHENO (45)
* 8. CATHOLIC BOY - JIM CARROLL (lp)
9. MORE SPECIALS - THE SPECIALS (lp)
*10. DIGITAL STIMULATION - UNITS (lp)

ROUGH TRADE 1412 Grant Ave. 94133 San Francisco (415)986-3675
1. KILAMANJARO - TEARDROP EXPLODES (ep)
2. FAD GADGET lp
3. CROCODILES - ECHO & THE BUNNYMEN (lp)
4. MINNY POPS (live 45)
* 5. INDOOR LIFE ep
6. DOC AT THE RADAR STATION - CAPTAIN BEEFHEART (lp)
7. KILLING JOKE (12")
8. ERIC RANDOM lp
9. POLYSTERENE 7"
10. GO BETWEENS 7"

TOWER RECORDS COLUMBUS at BAY 94133 San Francisco (415)865-0860
1. REMAIN IN LIGHT - TALKING HEADS (lp)
2. ENOLA GAY - ORCHESTRAL MANOEUVRES (45)
3. THE ABSOLUTE GAME - SKIDS (lp)
4. MORE SPECIALS - THE SPECIALS (lp)
5. TRANCE'N'DANCE - MARTHA & THE MUFFINS
*6. PEOPLE WHO DIED - JIM CARROLL (45)
7. 1-2-3 - THE PROFESSIONALS
8. APOCALYPSO - MONOCHROME SET (45)
9. BIG CITY BRIGHT LIGHTS - MISSING SCIENTISTS
10. WRONG WAY - ROCKPILE (lp)

Saturday 25

RECORD FACTORY 1444 Polk Street 94109 San Francisco (415)775-3211
1. ROCKERS GALORE - THE CLASH (45)
* 2. SHOPPING - PINK SECTION (45)
3. MIRROR IN THE BATHROOM - THE ENGLISH BEAT
4. PEOPLE WHO DIED - JIM CARROLL (45)
* 5. THINGS THAT YOU DO - BOB (45)
6. TELL HER I'M GONE - THE SKELETONS (45)
* 7. MY WORLD/YOU FASCINATE ME - THE OFFS (45)
8. WAR DANCE - KILLING JOKE (45)
9. NAG NAG NAG - CABARET VOLTAIRE (45)
*10. JOB - THE NUBS (45)

RECYCLED RECORDS 1415 Grant Ave 94133 San Francisco (415)982-5442
1. 1-2-3 - THE PROFESSIONALS (45)
2. WEIRDOS ep
3. GOODBYE, CIVILIAN - SKIDS (45)
4. WRONG WAY - ROCKPILE (45)
5. HISTORY OF THE WORLD PART ONE - THE DAMNED (45)
6. GARBAGE MAN - THE CRAMPS (45)
7. MORE SPECIALS - THE SPECIALS (lp)
8. MONKEY SUIT - THE PLASMATICS (45)
9. I WANNA DESTROY YOU - SOFT BOYS (45)
10. MAD AT YOU - JOE JACKSON (45)

UNIVERSAL RECORDS 2309 Telegraph Ave. 94704 Berkeley (415)540-9970
1. SPECIALS import
2. O TYPE - MX80 SOUND (45)
3. STRANGLERS IV - THE STRANGLERS (lp)
*4. DIGITAL STIMULATION - UNITS (lp)
5. PLASMATICS lp
6. DANCING IN THE STREET - FRED FRITH
7. BUENO - JOE 'KING' CARRASCO
8. I WANNA DESTROY YOU - SOFT BOYS (45)
9. SOX - SPLODGENESSABOUNDS
*10. IMPATIENT YOUTH ep

USED RECORD SHOPPE 701 Irving Street 94122 San Francisco (415)665-2055
Also: 555 Francisco Street 94901 San Rafael (415)454-9262
1. WANNA BUY A BRIDGE? (Rough Trade compilation)
*2. DIGITAL STIMULATION - UNITS (lp)
3. TRANCE'N'DANCE - MARTHA & THE MUFFINS (lp)
4. 1-2-3 - THE PROFESSIONALS (45)
*5. FRESH FRUIT FOR ROTTING VEGETABLES - DEAD KENNEDYS (lp)
6. ENOLA GAY - ORCHESTRAL MANOEUVRES IN THE DARK (45)
7. DANCING WITH MYSELF - GENERATION X (45)
8. NEW HOPE FOR THE WRETCHED - THE PLASMATICS (lp)
9. STRANGLERS IV - THE STRANGLERS (lp)
10. LONELY LOVER - GREGORY ISAACS

RATHER RIPPED RECORDS 1848 Euclid Ave. 94709 Berkeley (415)848-6495
1. NEW HOPE FOR THE WRETCHED-PLASMATICS
2. MORE SPECIALS - THE SPECIALS (lp)
3. PANTHER BURNS ep
4. REMAIN IN LIGHT - TALKING HEADS (lp)
*5. ON THE WARD AGAIN - RAL PHENO (45)
6. ROCKABILLY BLUES - JOHNNY CASH
7. REQUIEM - KILLING JOKE (12")
8. TRASHPORT - U.K. SUBS (lp)
9. WHITE LIGHT WHITE HEAT - PROFESSIONALS
10. UNOBTAINABLE T. REX - T. REX (lp)

The SOUTHWEST

KGOUfm/Norman,Oklahoma
"BEING BOILED"FriMid-3/Spotlite Kid
1. WILD PLANET - THE B-52's
2. TOO YOUNG TO DATE (45) - D-DAY
3. GREENER POSTURES (lp)- *SNAKEFINGER
4. FRESH FRUIT FOR ROTTING VEGETABLES - *DEAD KENNEDYS
5. MAD ABOUT THE WRONG BOY - ATTRACTIONS
6. NEVER FOR EVER (lp) - KATE BUSH
7. THE HARDER THEY COME (ep) - JOE JACKSON
8. KALEIDOSCOPE - SIOUXSIE & THE BANSHEES
9. DOC AT THE RADAR STATION(al - CAPTAIN BEEFHEART
10. WANNA BUY A BRIDGE? - ROUGH TRADE Compilation

The SOUTHWEST

KZEW 98fm/Dallas,Texas/Sun 11p
"R'n'R ALTERNATIVE"/GeargeGimarc
1. CROSSEYED & PAINLESS - TALKING HEADS
2. UTOPIA: DEFACE THE MUSIC - TODD RUNGREN
3. MORE SPECIALS - SPECIALS
4. WILD PLANET - THE B-52's
5. AFFECTIONATE PUNCH - ASSOCIATES
6. PINDROP (lp) - THIS PASSAGE
7. RAZOR BLADE - TIREZ-TIREZ
8. VIENNA - ULTRAVOX
9. WINE WORLD - *PINK SECTION
10. BETRAYAL - JAHWOBBLE

The SOUTHWEST

KPFK 90.7fm/LosAngeles,Californ
R.Maltzer314N.GeneseeL.A.90036
1. MY MOTHER WAS A FRIEND OF AN ENEMY OF THE PEOPLE - BLURT
2. BLACK & WHITE - THE THE
3. COWBOYS from Digital Stimulatic *UNITS
4. CAN'T EXPLAIN - 4" BE 2"
5. SNAKES CRAWL - BUSH TETRAS
6. O TYPE Part II - *MX 80 SOUND
7. PRESAGE(S) (ep)
8. JANE FROM OCCUPIED EUROPE (alb) SWELL MAPS
9. CHIP BUTTY - BASEMENT 5
10. ILLUSIONS OF GRANDEUR - U.X.A.

CHARTIST: RAL PHENO DESIGN / ARTIST: ROGER I REYES PRODUCER: DIRK B. G. DIRKSEN
COPYRIGHT (C) 1980 DIRKSEN-MILLER PRODUCTIONS

FAB MAB

443 Broadway San Francisco 956-3315

12 WEDNESDAY
The SIRENS
VALKAYS
MATCH HEADS
The "O"
10:30PM

9 sunday
ST. REGIS
People WhoKnew
BRIAN
CONSERVATIVES
CHASER
FIRE
10:30P.M.

13 thursday
BOB
84 ROOMS
Mr. ORANGE
10:30P.M.

14 Friday
FLAMIN' GROOVIES
ALIENS
HIKA SU
APPLIANCES
DOORWAYS
9:00PM

15 saturday
CONTRACTIONS
PETERBILT and the EXPRESSIONS
HARVEY
10:30 P.M.

31 Friday
WALL OF VOODOO
VKTMS
KEITH JOE DICK
ROCKABILLY ROMEO
10:30 P.M.

3 Monday
Walk For Survival Benefit
GOLDEN GATE JUMPERS
NEUTRINOZ
ZOBOP 10:30PM

6 thursday
EYE
PROTECTION
BREEDERS
SILHOUETTE 10:30P.M.

1 saturday
A Benefit For The Western Front
Civic Center FREE CONCERT
Special Guest Stars
and DONUTS
PREss from L.A.
OUTRAGEOUS BEAUTY PAGEANT 8:30PM

4 Tuesday
Eviction Party
BRITTLEY BLACK & THE RIPPER of CRIME
COWBOYS
WITNESSES
GOLDEN DRAGON
VENTURES
UNDEAD
10:30 P.M.

2 sunday
ABSURDIST Political Evening
STATE OF THE NATION/ ELECTION EVE 1980
Animation
HUMANS
VKTMS
FILM
FUNKTIONARIES
M.C. Scoop Nisker
Reagan for Shah Rally
The Absurdist Presidential Ballot
KONG Jr. 10:30 P.M.

5 WEDNESDAY
BARRY BEAM
INSTAMOIDS
APPLIANCES
LIFERS
FLEXOPUMPS
10:30 P.M.

10 Monday
BLAH BLAH
BLAH Magazine
X-MAS EVE
MEMOS
BREAKOUTS
FALSE IDOLS
10:30P.M.

11 Tuesday
NECROMANTICS
MEANTIME
SIMPLE TACTICS
NOCTURNAL EMISSION

PHOTO: The OFFS

After 5 days return to sender:
DIRKSEN-MILLER PRODUCTIONS
1966 CALIFORNIA STREET • SUITE 8
SAN FRANCISCO, CALIFORNIA 94109

SAN FRANCISCO CALIF. OCT 29 '80
U.S. POSTAGE .15
P.B METER 3011913

DIRKSEN-MILLER PRODUC

Hank Chapot
Hostages
410 Elizabeth Street #1
San Francisco, CA 94114

NEW WAVE ROTTEN RECORD CHART & ROCK THEATRE PROGRAM

OCTOBER 31 thru 15 NOVEMBER

NO. 116

DIRKSEN-MILLER PRODUCTIONS' DESIGN / ARTIST: ROGER I REYES
COPYRIGHT © 1980 DIRKSEN-MILLER PRODUCTIONS

DIRKSEN-MILLER PRODUCTIONS

NEW WAVE ROTTEN RECORD CHART™ NO: 116

BAY AREA ROTTEN RECORD TOP TEN™ WEEK OF OCTOBER 31 1980

(-) 1. A-Z
COLIN NEWMAN
(1) 2. DIGITAL STIMULATION
* UNITS
(-) 3. THE RESIDENTS' COMMERCIAL ALBUM
* THE RESIDENTS
(-) 4. CATHOLIC BOY
* JIM CARROLL
(-) 5. TOWERS OF LONDON
XTC
(-) 6. ON THE WARD AGAIN/LET'S GET STUPID
* RAL PHENO w/PsycoticPineapple
(-) 7. REMAIN IN LIGHT
TALKING HEADS
(-) 8. LIVE & LONDOWN AT THE APOLLO
JAMES BROWN
(-) 9. SOLID PLEASURE - YELLO
(-) 10. DANCING WITH MYSELF
GENERATION X

NUMBER ONE A YEAR AGO
THE CRACK - THE RUTS

EARLY WAVE/NEW OLDIES THIS WEEK 1978

1. PUBLIC IMAGE - PUBLIC IMAGE LTD.
2. Q:ARE WE NOT MEN?A:WE ARE DEVO
3. GHOSTS OF PRINCES - RICH KIDS
4. SAFE EUROPEAN HOME - THE CLASH
5. ROAD TO RUIN - THE RAMONES
6. THE BRIDE STRIPPED BARE - BRYAN FERRY
7. SEPARATES -999
8. DO THE UGANDA - THE CONTROLLERS
9. JILTED JOHN - JILTED JOHN
10. ROXANNE - THE POLICE

EMERGENCY LISTING
"EXPONENTS IN EXPERIMENT"
Wednesday 11:30-12:15am 91.7fm KALW
* 1. FACTRIX 45
2. A-Z - COLIN NEWMAN
3. 51 TINY MASTERPIECES - M.FISHER
4. MISSING PRESUMED DEAD 1p
5. MORE OR LESS CUT - REDBEAT
6. KILLING JOKE 1p w/ JOHNNY
* 7. INDOOR LIFE ep MYERS
8. MADELINE - DERUTTI COLUMN
9. FIRESIDE FAVOURITES - FAD GADGET
*10. LET'S GET STUPID - RAL PHENO

SYMBOL/CODE
* Local Bay Area Group
In Concert at FAB MAB this week.

WESTERN ASSOCIATION of ROCK DISCJOCKEYS
Award
1. REMAIN IN LIGHT - TALKING HEADS
2. INDIA/PULSE - PSYCHEDELIC FURS
3. SLOWING OFF - STEVIE WONDER
4. MASTER BLASTER - U B 40
5. ENOLA GAY - ORCHESTRAL MANOEUVRES
6. KILLING JOKE 1p
7. DANCING WITH MYSELF - GENERATION X
8. REV UP - THE REVILLOS
9. DON'T STOP - THE REVILLOS
10. ONLY A BAD - 'TILL YOU GET ENOUGH - OTINGO BOLAGO
I.Beam, Moon, Handsome Dan's, Dragon Mag, Cellar, Rock City, Sally's, The Stud
LARRO TRINITY

PROGRAMS STORES

LEOPOLDS RECORDS 2518 Durant Ave. 94704 Berkeley (415) 848-2015

DOMINO RECORDS 244 Gough Street 94102 San Francisco (415) 431-6422

Thursday 3:00pm 100.7fm KSFS
"FAB MAB LIVE"
UNDISCOVERED ROCK RECORDING STARS!!
To have your latest hot wax played at the FAB MAB, send your record to Ral Pheno, 966 CALIFORNIA STREET, SUITE EIGHT SAN FRANCISCO, CALIFORNIA 94108.

Regional Air. The EAST

ESTIMATING WEEKLY:
WUSB/Lisbon, New York — WNBI/New York City
WBCN/Boston, Mass. — WMBR/Princeton/Cambridge, Mass.
WBLM/Portland, Maine
WDRC/Suffolk, New York — WRCN/Poughkeepsie, New York
WHCN/Hartford, Conn. — WBRU/Providence, Rhode Island
WLIR/Long Island, New York — WCUR/Utica, New York

WBHM 105.9fm/New Yorkcity
"NEW YORK NEW WAVE"/Budstyle PD-MD
1. CAN'T WAIT FOREVER (45) -
ATLANTICS
2. LONELY HEARTS (45) -
ATLANTICS
3. CECELIA (45) -
BABY KNOCKERS
4. HOUSTON EL MOVER (45) -
JOE KING CARRASCO
5. LAST TRAIN TO CLARKSVILLE (45)
LILCH
6. ARE EVERYTHING (45) -
BUZZCOCKS
7. SHAME (45) -
BRIAN JAMES
8. HEADS DOWN, NO NONSENSE MINDS
BESS BOOGIE (45) - ABBETTES
9. TRIOS PARANOIAS
10. FULL PARK (45) -
BEAT
11. TO ROCK (45)
LOUIS WAKEMAN

Bay Area Air Play

FM 88 90 92 94 96 98 100 102 104 106 108 MHZ
AM 550 600 800 1000 1200 1400 1600 KHZ

FM 89.5fm KPOO "RAT RACE" Wednesday 3pm-6:30pm — CALL IN: (415) 864-KPOO
* 1. DEFINITION EMPTY - IMPATIENT YOUTH
*2. FRESH FRUIT FOR ROTTING VEGETABLES - DEAD KENNEDYS
3. COLOSSAL YOUTH - YOUNG MARBLE GIANTS
4. NAG NAG NAG - CABARET VOLTAIRE
*5. ANNA LINA - EYE PROTECTION
* 6. MY WORLD - THE OFFS
7. BANK AND FILE tapes
* 8. NO ALTERNATIVE tapes
* 9. SWISS CHEESE BACK - FUCKING FLYING A-HEADS
10. LITTLE ANTS - DNA
w/ T. RAT

FM 92.3fm KSJO "MODERN HUMANS" Sunday 11pm-2am — CALL IN: (408) 575-1800
1. DANCING WITH MYSELF - GENERATION X
2. CHANGE - KILLING JOKE
* 3. LET'S GET STUPID - RAL PHENO w/PSYCOTIC PINEAPPLE
4. MR. JONES - PSYCHEDELIC FURS
5. BLACK SEA - XTC w/ THERESA TRASH
6. FAITH - MANICURED NOISE &
* 7. DIGITAL STIMULATION - UNITS HOWIE KLEIN
* 8. DON'T LISTEN TO THE RADIO - IMPATIENT YOUTH
9. DOG EAT DOG - ADAM & THE ANTS
*10. LITTLE RED BOOK - VIDEO ROUGE
t/w DISCOTEQUE X - MISSING SCIENTISTS

FM 89.7fm KFJC "WHITE NOISE" Monday 10pm-2am — CALL IN: (415) 941-2500
* 1. ROY LONEY LIVE AT KEYSTONE PALO ALTO (tape)
2. RUBBER CITY REBELS 1p
* 3. DIGITAL STIMULATION - UNITS (1p)
4. JAMES BROWN LIVE AT THE APOLLO
5. STIANGLARS LIVE AT THE HOPE & ANCHOR PT. II (tape)
* 6. LET'S GET STUPID - RAL PHENO w/PSYCOTIC PINEAPPLE
7. CALHOUN SURF - THE OVERTONES
8. BACK TO FRONT - STIFF LITTLE FINGERS
9. PIZZA/COLLEGE GRAD - THE (Detroit) MUTANTS
*10. WHEN I FLY - THE SLEEPERS (tape)
w/ BOB OBSON 315 EASY ST. #8 MOUNTAINVIEW CAL. 94043

FM 94.1fm KPFA "MAXIMUM ROCKn ROLL" Tuesday — CALL IN:
1. CATMAN - BIRTHDAY PARTY
2. PAY TO CUM - BAD BRAINS
3. WE ARE THE FIRM - COCKNEY REJECTS
4. I WANNA DESTROY YOU - SOFT BOYS
5. DRUG TRAIN - THE CRAMPS
* 6. PEOPLE WHO DIED - JIM CARROLL
7. 1-2-3 - THE PROFESSIONALS
8. HELIUM - THE WEIRDOS
9. ACTION BY EXAMPLE - THE DEMONS
*10. ON THE WARD AGAIN - RAL PHENO w/PSYCOTIC PINEAPPLE
w/ TIM YOHANNON Box 288 Berkeley, Calif. 94701

thursday 6

FM 90.3fm KUSF "HARMFUL EMISSIONS" Mon-Thurs 11:30-2am — CALL IN: (415) 666-6667
* 1. THE RESIDENTS' COMMERCIAL ALBUM
2. HANX - STIFF LITTLE FINGERS
3. KILAMANJARO - TEARDROP EXPLODES
4. WANNA BUY A BRIDGE? (Rough Trade compilation)
5. TALK IN TOYTOWN - POLYSTEREME
* 6. MY LITTLE RED BOOK - VIDEO ROUGE
7. MISSING PRESUMED DEAD 1p
*8. ROCK STAR - THE WITNESSES
* 9. 84 ROOMS demo
*10. LET'S GET STUPID - RAL PHENO w/Psycotic Pineapple
tapes to:HARMFUL EMISSIONS,KUSF,2130 Fulton,SF 94117

FM 100.9fm KTIM "DRASTIC PLASTIC" Friday 11pm- — CALL IN:
1. A-Z - COLIN NEWMAN
2. SOLID PLEASURE - YELLO
3. BLOOD ROBOTS - ANDROIDS OF MU
4. KILLING JOKE 1p
5. EMPIRE OF PASSION - FACTRIX
* 6. CATHOLIC BOY - JIM CARROLL
* 7. RALPH, THE WILD SURF - NAME
8. I DROWNED - STRANGERS IN THE NIGHT
* 9. ON THE WARD AGAIN/LET'S GET STUPID - RAL PHENO
*10. LAWN CHAIR - OUR DAUGHTER'S WEDDING
w/ DAVID BASSIN 204 5th Ave. SF, CALIF. 94118

Tuesday 8

FM 90.7fm KALX "NEW WAVE HOUR" Wednes. 9:30pm-10:30pm — CALL IN: (415) 642-KALX
* 1. FRESH FRUIT FOR ROTTING VEGETABLES - DEAD KENNEDYS
2. I JUST CAN'T STOP IT - THE ENGLISH BEAT
3. TOTALLY WIRED - THE FALL
4. KILAMANJARO - TEARDROP EXPLODES
5. HANX - STIFF LITTLE FINGERS
6. SOMETHING BETTER CHANGE - D.O.A.
7. REMAIN IN LIGHT - TALKING HEADS
8. TALK LIKE A WHELK - SHOES FOR INDUSTRY
9. KILLING JOKE 1p
10. COMSAT ANGELS 1p
w/ BRIAN RASSI

AM 1510am KTIM "RADIO-ACTIVE" Thursday 3pm-4pm
1. TOTALLY WIRED - THE FALL
2. MR. JONES - PSYCHEDELIC FURS
* 3. DON'T LISTEN TO THE RADIO - IMPATIENT YOUTH
* 4. GILMORE OF THE FILLMORE - INDOOR LIFE
* 5. DIGITAL STIMULATION - UNITS
6. WEST ONE SHINE ON ME - THE RUTS
* 7. LET'S GET STUPID - RAL PHENO w/PSYCOTIC PINEAPPLE
8. DANCING WITH MYSELF - GENERATION X
9. 1-2-3 - THE PROFESSIONALS
10. FAITH - MANICURED NOISE t/w TRY - DELTA 5
w/ TRISH ROBBINS & HOWIE KLEIN

Bay Area Record Stores

AQUARIUS RECORDS 598 Castro Street 94114 San Francisco (415) 863-6467
1. WEST ONE SHINE ON ME - THE RUTS (45)
2. DOG EAT DOG - ADAM & THE ANTS (45)
3. TOO MANY CREEPS - BUSH TETRAS (45)
4. TOWERS OF LONDON - XTC (dbl 45)
5. AFFECTIONATE PUNCH - ASSOCIATES (45)
6. UTA 1p
7. GRIN AND BEAR IT - THE RUTS (1p)
* 8. CATHOLIC BOY - JIM CARROLL (1p)
* 9. DIGITAL STIMULATION - UNITS (1p)
*10. DARK COMPANION - TUXEDOMOON (45)

ROUGH TRADE 1412 Grant Ave. 94133 San Francisco (415) 988-3675
1. A-Z - COLIN NEWMAN (1p)
2. APOCALYPSO - MONOCHROME SET (45)
3. NO COWBOYS 1p
4. DOG AT THE RADAR STATION - CAPTAIN BEEFHEART
* 5. THE RESIDENTS' COMMERCIAL ALBUM
* 6. INDOOR LIFE ep
7. ANOST IN MY PANTS (dbl 45)
8. JAMES BROWN LIVE AT THE APOLLO (1p)
9. TRANCE'N'DANCE - MARTHA & THE MUFFINS (1p)
10. THE SUN - BURNING SPEAR (ep)

Friday saturday 7 8

TOWER RECORDS COLUMBUS at BAY 94133 San Francisco (415) 986-0500
1. REMAIN IN LIGHT - TALKING HEADS (1p)
2. ABSOLUTE GAME - SKIDS (1p)
3. VOICE OF AMERICA - CABARET VOLTAIRE (1p)
4. HANX - STIFF LITTLE FINGERS (1p)
5. JAMES CHANCE & THE CONTORTIONS LIVE (1p)
6. 1-2-3 - THE PROFESSIONALS (45)
*7. CATHOLIC BOY - JIM CARROLL (1p)
8. ABSOLUTELY - MADNESS (1p)
9. FAD GADGET 1p
10. ENOLA GAY - ORCHESTRAL MANOEUVRES IN THE DARK (45)

RECORD FACTORY 1444 Polk Street 94109 San Francisco (415) 775-3211
1. MAD AT YOU - JOE JACKSON (45)
* 2. CATHOLIC BOY - JIM CARROLL (1p)
* 3. BETTER YOU THAN ME - JAYNE DOE (45)
* 4. MISSION - UNITS (1p cut)
* 5. MAGNETIC HEART/LEATHER COMPLEX - VS. (45)
6. SOLID PLEASURE - YELLO (1p)
7. BEHIND THE CAMEL - THE POLICE (1p cut)
8. ABSOLUTELY - MADNESS (1p)
* 9. THINGS THAT YOU DO - BOB (45)
10. WAR DANCE - KILLING JOKE (45)

RECYCLED RECORDS 1415 Grant Ave 94133 San Francisco (415) 982-5442
1. TOWERS OF LONDON - XTC (dbl 45)
2. JOE 'KING' CARRASCO & THE CROWNS 1p
3. MOVE ON UP - THE FLYING LIZARDS (45)
4. GRIN AND BEAR IT - THE RUTS (1p)
5. 1-2-3 - THE PROFESSIONALS (45)
6. HUNGRY FOR LOVE - THE REVILLOS (45)
7. KILAMANJARO - TEARDROP EXPLODES (1p)
8. WAITING FOR THE WEEKEND - THE VAPORS (45)
9. NEW HOPE FOR THE WRETCHED - THE PLASMATICS(1p)
10. GOODBYE, CIVILIAN - SKIDS (45)

UNIVERSAL RECORDS 2309 Telegraph Ave. 94704 Berkeley (415) 540-9970
1. JAMES BROWN LIVE AT THE APOLLO (1p)
2. A-Z - COLIN NEWMAN (1p)
*3. THE RESIDENTS' COMMERCIAL ALBUM
4. HUNGRY FOR LOVE - THE REVILLOS (45)
5. TOO MANY CREEPS - BUSH TETRAS (45)
*6. O-TYPE - MX80 SOUND (45)
7. The 1st SUICIDE album
8. SOMETHING BETTER CHANGE - D.O.A. (1p)
*9. LET'S GET STUPID - RAL PHENO w/PSYCOTIC PINEAPPLE
10. TOWERS OF LONDON - XTC (dbl 45)

USED RECORD SHOPPE 701 Irving Street 94122 San Francisco (415) 665-2055
Also: 555 Francisco Street 94901 San Rafael (415) 454-9262
1. TOWERS OF LONDON - XTC (dbl 45) ULMER
2. ARE YOU GLAD TO BE IN AMERICA? - JAMES
3. WANNA BUY A BRIDGE? (Rough Trade compilation)
* 4. DIGITAL STIMULATION - UNITS (1p)
5. ENOLA GAY - ORCHESTRAL MANOEUVRES IN THE DARK (45)
6. SOMETHING BETTER CHANGE - D.O.A. (1p)
7. CENTRAL PARK - ATHLETICO SPIZZ '80 (45)
8. JAMES BROWN LIVE AT THE APOLLO VOLUME I (1p)
* 9. THE RESIDENTS' COMMERCIAL ALBUM
10. MAD AT YOU - JOE JACKSON (45)

RATHER RIPPED RECORDS 1848 Euclid Ave. 94709 Berkeley (415) 848-6495
1. STARTING OVER - JOHN LENNON (45)
*2. CATHOLIC BOY - JIM CARROLL (1p)
3. SOLID PLEASURE - YELLO (1p)
*4. WHERE'S THE PARTY? - PSYCOTIC PINEAPPLE (1p)
5. WOUNDZ (cassette)
6. Anything by D.O.A.
*7. THE RESIDENTS' COMMERCIAL ALBUM
*8. ON THE WARD AGAIN/LET'S GET STUPID - RAL PHENO
9. NEW HOPE FOR THE WRETCHED - THE PLASMATICS
10. BRIGHT LIGHTS BIG CITY - MISSING SCIENTISTS

The MIDWEST

WPGU 107.1fm/Champaign, Illinois
"JOHN GINOLI'S WAVES" Fri/11pm
1. PROGRESSIVE ROCK -
GIZMOS
2. REMAIN IN LIGHT (1p) -
TALKING HEADS
3. CHAIN STORE (45) -
BUZZCOCKS
4. MORE SPECIALS (1p) -
SPECIALS
5. CHINABOYS -
PAYOLAS
6. FRESH FRUIT FOR ROTTING VEGE
*DEAD KENNEDYS
7. TAKING LIBERTIES (1p) -
ELVIS COSTELLO
8. NO ESCAPE (1p) -
CHELSEA
9. PSYCHEDELIC FURS (1p) -
PSYCHEDELIC FURS
10. DIAMONDS KILLED IN THE ROUG
VITERBRATS

The EAST

WMBR 88.1fm/Cambridge, Mass.
"DEMIMONDE"/Oedipus & Albert O.
1. HOLIDAY IN CAMBODIA (45) -
*DEAD KENNEDYS
2. C30 C60 C90 Go (45) -
BOW WOW WOW
3. RED HOT WOMAN (45) -
REVLONS
4. DREAM SEQUENCES (45) -
PAULINE MURRAY&INV.GIRLS
5. START (45) -
JAM
6. THE BREAKS (45) -
KURTIS BLOW
7. GIN (45) -
WILLIE LOGO ALEXANDER
8. CREATURE WITH THE ATOM BRAIN
ROKY ERIKSON & THE ALIENS
9. DANCE FOR YOUR DINNER (45) -
THE DANCE
10. HOW I WROTE ELASTIC MAN (45) -
FALL

The WEST

KSMO 89.5fm/Moraga, California
OCTOBER PLAYLIST/Jim & Mike
1. INSECTICIDE (45) -
FAD GADGET
2. TWIST & CRAWL (45) -
ENGLISH BEAT
3. WHY SHE'S A GIRL ....(45) -
BUZZCOCKS
4. ARCHEOLOGY (45) -
INDOOR LIFE
5. RULES & REGULATIONS (45) -
*CONTRACTIONS
6. NITE LIFE (45) -
*OUR DAUGHTERS WEDDING
7. CHINABOYS (45) -
PAYOLAS
8. THINGS THAT YOU DO (45) -
*BOB
9. LOVE WILL TEAR US APART (45) -
JOY DIVISION
10. STAND BY YOUR MAN (45) -
*BABY BUDDAH

CHARTIST: RAL PHENO DESIGN / ARTIST: ROGER I REYES PRODUCER: DIRK U. G. DIRKSEN COPYRIGHT (C) 1980 DIRKSEN MILLER PRODUCTIONS

FAB MAB

443 Broadway San Francisco 956-3315

19 WEDNESDAY
WITNESSES
VKTMS
ALIENATION
UNDER SONGS
10:30 P.M.

16 sunday
VISITORS
MERCENARIES
BLAKE QUAKE & the Tremors
PLANET WHIPPETTS
10:30 P.M.

7 Friday
FRIDAY with
NO ALTERNATIVE
IMPATIENT YOUTH
DOORWAYS 9:00PM

8 saturday
THE OFFS
SATURDAY with
WITNESSES
STUPEDS
LEWD
OUTRAGEOUS BEAUTY PAGEANT
9:00PM

9 sunday
ST. REGIS
People WhoKnew
BRIAN
CONSERVATIVES
CHASER
FIRE 10:30P.M.

20 thursday
PETER BILT and the EXPRESSIONS
CHROME DINETTE
P.C. 2000
10:30 P.M.

10 Monday
BLAH BLAH
BLAH Magazine BENEFIT PARTY
X-MAS EVE
MEMOS
BREAKOUTS
FALSE IDOLS
10:30 P.M.

11 Tuesday
NECROMANTICS
MEANTIME
SIMPLE TACTICS
NOCTURNAL EMISSION 10:30 P.M

12 WEDNESDAY
The SIRENS
VALKAYS
MATCH HEADS
The "O" 10:30PM

17 Monday
kusf party
CRIME
NO ALTERNATIVE
SLUTS A go go
HOOVERS
KATHLEEN
starring JENNIFER BLOWDRYER
BABY DOODIE
9:00 P.M.

13 thursday
BOB
84 ROOMS
Mr. ORANGE 10:30P.M.

21 Friday
TBA
WOLVA RINES
LEWD
DOORWAYS

14 Friday
FLAMIN' GROOVIES
HIKA SU
APPLIANCES
DOORWAYS
9:00PM

15 saturday
CONTRACTIONS
PETERBILT
EXPRESSIONS
HARVEY
10:30 P.M.

22 saturday
24K.
formerly KILLERWATT

18 Tuesday
HOOVERS
NEUTRINOZ
PUSH
RAKES
10:30P.M.

PHOTO: FLAMIN' GROOVIES ©1980 photograph Chester Simpson

After 5 days return to sender:
DIRKSEN-MILLER PRODUCTIONS
1966 CALIFORNIA STREET • SUITE 8
SAN FRANCISCO, CALIFORNIA 94109

SAN FRANCISCO CA NOV 6 1980

U.S. POSTAGE 15¢ OLIVER WENDELL HOLMES

DIRKSEN-MILLER PRODUCTIONS.

Hank Chapot
Hostages
410 Elizabeth Street #1
San Francisco, CA 94114

NEW WAVE ROTTEN RECORD CHART & ROCK THEATRE PROGRAM

NOVEMBER 7 thru 22

NO: 117

DIRKSEN-MILLER PRODUCTIONS' DESIGN / ARTIST: ROGER I REYES

COPYRIGHT © 1980 DIRKSEN-MILLER PRODUCTIONS

DIRKSEN-MILLER PRODUCTIONS

NEW WAVE ROTTEN RECORD CHART™ NO: 117

BAY AREA ROTTEN RECORD TOP TEN™ WEEK OF NOV. 7 ,1980

(6) 1. ON THE WARD AGAIN/LET'S GET STUPID
* RAL PHENO w/PsycoticPineapple
(1) 2. A-Z
COLIN NEWMAN
(3) 3. THE RESIDENTS' COMMERCIAL
* ALBUM - THE RESIDENTS
(-) 4. EMPIRE OF PASSION
* FACTRIX
(-) 5. ENOLA GAY
ORCHESTRAL MANOEUVRES
(-) 6. TOO MANY CREEPS
BUSH TETRAS
(-) 7. TALK IN TOY TOWN
POLYSTERENE
(8) 8. LIVE & LOWDOWN AT THE APOLLO
JAMES BROWN
(-) 9. IMPATIENT YOUTH ep
* IMPATIENT YOUTH
(9) 10. SOLID PLEASURE - YELLO

NUMBER ONE A YEAR AGO

ENTERTAINMENT - GANG OF 4

EARLY WAVE/NEW OLDIES THIS WEEK 1978

1. Public Image/Public Image Ltd.
2. Separates/999
3. Love Bites/The Buzzcocks
4. Q:Are We Not Men?A:We Are Devo
5. Give 'Em Enough Rope/The Clash
6. Do The Uganda/The Controllers
*7. Suicide Child/The Nuns
*8. Not Available/The Residents
9. Ghosts Of Princes/Rich Kids
*10. Front Line/Seizure

EMERGENCY LISTING "EXPONENTS IN EXPERIMENT"

Wednesday 11:30-12:15am 91.7fm KALW

1. A-Z - COLIN NEWMAN
2. SECONDS TOO LATE - CABARET VOLTAIRE
3. ANIMAL SPACES - THE SLITS
4. POLITICS - GIRLS AT OUR BEST
5. COLOURS - DELTA 5
*6. EMPIRE OF PASSION - FACTRIX
*7. INDOOR LIFE ep w/ JOHNNY MYERS
8. KILLING JOKE lp
9. FAD GADGET lp
10. KILAMANJARO - TEARDROP EXPLODES

SYMBOL / CODE

* Local Bay Area Group
In Concert at FAB MAB this week.

Bay Area Air Play

FM 88 90 92 94 96 98 100 102 104 106 108 MHZ
AM 550 600 700 800 1000 1200 1400 1600 KHZ

FM 89.5fm KPOO "RAT RACE" Wednesday 3:00pm-5:30pm

*1. DEFINITION EMPTY - IMPATIENT YOUTH
*2. JOB - THE NUBS
*3. ANNA LINA - EYE PROTECTION
4. WANNA BUY A BRIDGE? (Rough Trade compilation)
5. RANK AND FILE tapes
6. COLOSSAL YOUTH - YOUNG MARBLE GIANTS
*7. THE RESIDENTS' COMMERCIAL ALBUM
8. NERVOUS BREAKDOWN - BLACK FLAG
*9. MY WORLD/YOU FASCINATE ME - THE OFFS
*10. DARK COMPANION - TUXEDOMOON
w/ T. RAT

CALL IN:(415)864-KPOO

FM 92.3fm KSJO "MODERN HUMANS" Sunday 11pm-2am

1. BLACK MARKET - THE CLASH
* 2. IMPATIENT YOUTH ep
3. AFFECTIONATE PUNCH - THE ASSOCIATES
4. UNDERWATER MOONLIGHT - SOFT BOYS
5. ROCKIN' GROUND ZERO - THE GEARS
* 6. LET'S GET STUPID - RAL PHENO w/PSYCOTIC PINEAPPLE
7. BULK FIBER - CONCEPTUTOL
* 8. LAWN CHAIRS - OUR DAUGHTER'S WEDDING
9. LOVE SONG - THE SCARS
10. FLOODS AND TRICKLES - PINPOINT
w/ THERESA TRASH & HOWIE KLEIN

CALL IN:(408)575-1800

Friday 8

FM 89.7fm KFJC "WHITE NOISE" Monday 10pm-2am

1. CABARET VOLTAIRE live at Keystone Palo Alto
2. Stranglers live at Hope & Anchor Pt. 3
*3. WHERE'S THE PARTY? - PSYCOTIC PINEAPPLE
*4. A DIFFERENT KIND - ROY LONEY (live)
*5. LET'S GET STUPID - RAL PHENO w/PSYCOTIC PINEAPPLE
*6. NO DIRECTION - THE ROOMATES w/ BOB
7. COLLEGE GRAD - (Detroit) MUTANTS GIBSON
8. ME AND THE BOYS - N.B.Q.R.
9. WE WILL GET FOOLED AGAIN - THE FAT PET CLAMS FROM OUTER SPACE WITHOUT SAUCE
10. ANOTHER PEOPLE'S CHOICE - THE RAKES

CALL IN:(415)941-2500

FM 94.1fm KPFA "MAXIMUM ROCK n ROLL" Tuesday

1. PAY TO CUM - BAD BRAINS
2. WE ARE THE FIRM - COCKNEY REJECTS
3. HELIUM - THE WEIRDOS
4. CATMAN - BIRTHDAY PARTY
5. 1-2-3 - THE PROFESSIONALS
6. BRUTE FORCE - THE SOUND
7. MISTER JONES - PSYCHEDELIC FURS
*8. ON THE WARD AGAIN - RAL PHENO w/PSYCOTIC PINEAPPLE
9. DRUG TRAIN - THE CRAMPS
10. I WANNA DESTROY YOU - SOFT BOYS
w/ TIM YOHANNON Box 288 Berkeley, Calif. 94701

CALL IN:(415)848-6742

FM 90.3fm KUSF "HARMFUL EMISSIONS" Mon-Thurs 11:30-2am

*1. LITTLE RED BOOK - VIDEO ROUGE
*2. CAN I SEE YOUR I.D. - EYE PROTECTION (tape)
*3. LAWN CHAIRS - OUR DAUGHTER'S WEDDING
4. A-Z - COLIN NEWMAN
5. APOCALYPSO - MONOCHROME SET
6. ROCKIN' ON GROUND ZERO - THE GEARS
*7. THE RESIDENTS' COMMERCIAL ALBUM
8. FAD GADGET lp
*9. LET'S GET STUPID - RAL PHENO
10. ORGANIZE - ORCHESTRAL MANOEUVRES IN THE DARK
SEND TAPES TO: HARMFUL EMISSIONS,2130 FULTON,SF,94117

FM 100.9fm KTIM "DRASTIC PLASTIC" Friday 11pm-1:00am

1. A-Z - COLIN NEWMAN
2. BLOOD ROBOTS - ANDROIDS OF MU
3. SOLID PLEASURE - YELLO
*4. EMPIRE OF PASSION - FACTRIX
5. ANIMAL SPACE - THE SLITS
6. KILLING JOKE lp
7. ACTION DESIGN - THE WEIRDOS
8. HEYDAY - THE SOUND
*9. ON THE WARD AGAIN/LET'S GET STUPID - RAL PHENO
*10. TOTAL DESTRUCTION - VIDEO ROUGE
w/ DAVID BASSIN 204 5th Ave. SF, CAL. 94118

CALL IN:(415)456-1009

FM 90.7fm KALX "NEW WAVE HOUR" Wednes. 9:30pm-10:30pm

1. YOUNG MARBLE GIANTS live
2. DELTA 5 live at Berkeley Square
3. TOTALLY WIRED - THE FALL
4. DISPOSE DICTATOR - THE SAUCERS
5. FUCK YOU - THE SUB-HUMANS
*6. ON THE WARD AGAIN - RAL PHENO w/PSYCOTIC PINEAPPLE
7. FREE TIME - MANICURED NOISE
8. AMBITION - SUBWAY SECT
9. HANX - STIFF LITTLE FINGERS
10. WANNA BUY A BRIDGE? (Rough Trade compilation)
w/ TERRY HAMMER also on SUN. 1-5pm KSFS 100.7 fm

CALL IN:(415)642-KALX

AM 1510am KTIM "RADIO-ACTIVE" Thursday 3pm-4pm

1. DO A RUNNER - ATHLETICO SPIZZ '80
2. LOOPY IS A SONG (DUB) - GENERATION X
3. AFFECTIONATE PUNCH - THE ASSOCIATES
4. ROCKIN' AT GROUND ZERO - THE GEARS
5. UNDERWATER MOONLIGHT - SOFT BOYS
6. CHINA BOYS - PAYOLAS
7. BLOODY REVOLUTIONS - CRASS
8. SPLASH - CLIVE LANGER & THE BOXES
*9. LITTLE RED BOOK - VIDEO ROUGE
*10 LET'S GET STUPID - RAL PHENO w/PSYCOTIC PINEAPPLE
w/ TRISH ROBBINS & HOWIE KLEIN

Monday 10

Bay Area Record Stores

AQUARIUS RECORDS 598 Castro Street 94114 San Francisco (415) 863-6467

1. TOO MANY CREEPS - BUSH TETRAS (45)
2. TALK IN TOY TOWN - POLYSTERENE (45)
* 3. ON THE WARD AGAIN/LET'S GET STUPID - RAL PHENO w/PSYCOTIC PINEAPPLE (45)
4. LAST NIGHT ANOTHER SOLDIER-ANGELIC UPSTARTS
5. TOO YOUNG TO DATE - ONE DAY (45)
6. THE BUNKER - BOLLOCK BROTHERS (45)
7. KILAMANJARO - TEARDROP EXPLODES (lp)
8. TRANCE'N'DANCE - MARTHA & THE MUFFINS (lp)
9. BIMBO - YELLO (45)
10. HISTORY OF THE WORLD PART 1 - THE DAMNED (45)

ROUGH TRADE 1412 Grant Ave. 94133 San Francisco (415) 986-3675

1. FRIEND CATCHER - BIRTHDAY PARTY (45)
2. MADELINE - DURUTTI COLUMN (45)
3. A-Z - Colin Newman (lp)
*4. EMPIRE OF PASSION - FACTRIX (45)
5. 51 TINY MASTERPIECES - MORGAN FISHER (lp)
6. NO COWBOYS - PRAG VEC
7. HEAVYWEIGHT AND CHAMPION - SCIENTIST
8. OVATIONS 12"
9. KILLING JOKE lp
10. FAD GADGET lp

TOWER RECORDS COLUMBUS at BAY 94133 San Francisco (415) 986-0500

1. ORGANIZATION - ORCHESTRAL MANOEUVRES (lp)
*2. THE RESIDENTS' COMMERCIAL ALBUM
3. JOE 'KING' CARRASCO & THE CROWNS (lp)
*4. EMPIRES OF PASSION - FACTRIX (45)
5. ENOLA GAY - ORCHESTRAL MANOEUVRES
6. MOVE ON UP - THE FLYING LIZARDS (45)
7. BLACK SEA - XTC (lp)
8. ABSOLUTE GAME - SKIDS (lp)
9. (undecipherable)
10. A-Z - COLIN NEWMAN

Friday 7

RECORD FACTORY 1444 Polk Street 94109 San Francisco (415) 775-3211

1. DUCHESS - THE STRANGLERS (45)
2. MAD AT YOU - JOE JACKSON (45)
*3. THE RESIDENTS' COMMERCIAL ALBUM
4. BEHIND MY CAMEL - THE POLICE (lp cut)
5. WHOSE PROBLEM/ENVY - THE MOTELS
*6. MAGNETIC HEART/LEATHER COMPLEX - VS.
7. SOLID PLEASURE - YELLO (lp)
8. ABSOLUTELY - MADNESS (lp)
*9. ON THE WARD AGAIN - RAL PHENO (45)
10. CHRISTINE - SIOUXSIE & THE BANSHEES (45)

RECYCLED RECORDS 1416 Grant Ave 94133 San Francisco (415) 982-5442

1. GENTLEMEN PREFER POLAROIDS - JAPAN (dbl 45)
2. PASSING STRANGERS - ULTRAVOX (ep)
3. ENOLA GAY - ORCHESTRAL MANOEUVRES IN THE DARK
4. KILAMANJARO - TEARDROP EXPLODES (lp)
5. TALK IN TOYTOWN - POLYSTERENE (45)
6. SECONDS OF PLEASURE - ROCKPILE (lp)
7. PUPPET - ECHO & THE BUNNYMEN (45)
8. MAD AT YOU - JOE JACKSON (45)
9. JOE 'KING' CARRASCO & THE CROWNS (lp)
10. MOVE ON UP - FLYING LIZARDS (45)

UNIVERSAL RECORDS 2309 Telegraph Ave. 94704 Berkeley (415) 540-9970

1. JAMES BROWN LIVE & LOWDOWN AT THE APOLLO
*2. LET'S GET STUPID - RAL PHENO (45)
3. A-Z - COLIN NEWMAN (lp)
4. DOWNTOWN - LEGIONAIRES DISEASE (45)
*5. THE RESIDENTS' COMMERCIAL ALBUM
6. TOO MANY CREEPS - BUSH TETRAS (45)
7. TOWERS OF LONDON - XTC (dbl 45)
8. HISTORY OF THE WORLD PART ONE - THE DAMNED (45)
9. LET'S FUCK - D.O.A. (45)
*10. WOUNOZ cassette

USED RECORD SHOPPE 701 Irving Street 94122 San Francisco (415) 665-2055
Also: 555 Francisco Street 94901 San Rafael (415) 454-9262

1. JAMES BROWN LIVE & LOWDOWN AT THE APOLLO (lp)
2. DANCING WITH MYSELF - GENERATION X
3. TOWERS OF LONDON - XTC (dbl 45)
*4. DARK COMPANION - TUXEDOMOON (45)
5. GREATEST HITS VOLUME 2 - COCKNEY REJECTS (lp)
6. ENOLA GAY - ORCHESTRAL MANOEUVRES IN THE DARK (45)
7. DOG EAT DOG - ADAM & THE ANTS (45)
*8. O-TYPE - MIKROSOUND (45)
*9. LET'S GET STUPID - RAL PHENO w/PSYCOTIC PINEAPPLE (45)
10. A-Z - COLIN NEWMAN (lp)

RATHER RIPPED RECORDS 1648 Euclid Ave. 94709 Berkeley (415) 848-6495

1. REMAIN IN LIGHT - TALKING HEADS (lp)
2. JOE 'KING' CARRASCO & THE CROWNS lp
3. 1-2-3 - THE PROFESSIONALS (45)
4. GANG OF 4 ep
5. TALK IN TOY TOWN - POLYSTERENE (45)
6. LOVE ZOMBIES - MONOCHROME SET (lp)
7. TRANCE'N'DANCE - MARTHA & THE MUFFINS (lp)
*8. ON THE WARD AGAIN - RAL PHENO w/PSYCOTIC PINEAPPLE
9. FALSE IDOLS
10. KILAMANJARO - TEARDROP EXPLODES (lp)

WESTERN ASSOCIATION of ROCK DISCJOCKEYS

Ward

1. DANCING WITH MYSELF - GENERATION X
2. KILLING JOKE lp
3. REMAIN IN LIGHT - TALKING HEADS
4. SCARY IN TOWN - JOE JACKSON
5. TOO MANY MONSTERS - DAVID BOWIE
6. BLACK SEA CREEPS - BUSH TETRAS
7. ENOLA GAY - XTC
8. ONLY A LAD - ORCHESTRAL MANOEUVRES IN THE DARK
9. REV UP - OINGO BOINGO
10. INDIA - THE REVILLOS

PSYCHEDELIC FURS
Dragnet, Hamburger Mary's, 1-Beam, Rock City, Sarkys, The Stud

PROGRAMS & STORES

LEOPOLDS RECORDS 2516 Durant Ave. 94704 Berkeley (415) 848-2015

DOMINO RECORDS 244 Gough Street 94102 San Francisco (415) 431-6422

Thursday 3:00pm 100.7fm KSFS "FAB MAB LIVE"

UNDISCOVERED ROCK RECORDING STARS!! To have your latest hot wax played at the FAB MAB, send your record to Ral Pheno, 1966 CALIFORNIA STREET · SUITE EIGHT SAN FRANCISCO, CALIFORNIA 94109

Regional Air

The EAST

ALTERNATING WEEKLY

WOBK/Albany, New York — WNBI/New York City
WBCN/Boston, Mass. — WMMR/Philadelphia, Penn.
WBLM/Portland, Maine
WGRQ/Buffalo, New York — WPDH/Poughkeepsie, New York
WHCN/Hartford, Conn. — WBRU/Providence, Rhode Island
WLIR/Long Island, New York — WOUR/Utica, New York

WBHI 105.9fm/New York City
"NEW YORK NEW WAVE"/Bud Styple

1. CAN'T WAIT FOREVER (45) - ATLANTICS
2. CECELIA (45) - BABY KNOCKERS
3. HOUSTON EL MOVER (45) - JOE KING CARRASCO
4. LAST TRAIN TO CLARKSVILLE ZILCH
5. ARE EVERYTHING (45) - BUZZCOCKS
6. SHAME (45) - BRIAN JAMES
7. HEADS DOWN,NO NONSENSE MIND LESS BOOGIE(45)-ALBERTOS Y LOS TRIOS PARANOIAS
8. RIIS PARK (45) - TERRORISTS
9. CHAPEL OF LOVE (45 import) HOLLY & THE ITALIANS
10. SPACE INVADERS (45) - CONCEPTUOL

The EAST

WXPN 88.9fm/Philadelphia,Penn.
Sunday9:30pm-1am/RoidKafka&LeePar

1. debut lp - KILLING JOKE
2. MR. JONES - PSYCHEDELIC FURS
3. Live lp - PIL
4. DIGITAL STIMULATION (lp) - *UNITS
5. TOO MANY CREEPS - BUSH TETRAS
6. DOG EAT DOG - ADAM & THE ANTS
7. tape - BUNNYDRUMS
8. DON'T LISTEN TO THE RADIO - *IMPATIENT YOUTH
9. TRIUMPH - THE JACKSONS
10. SOMETHING BETTER CHANGE (lp) D.O.A.

The SOUTHEAST

WKWF 1600am/Key West,Florida
"NU WAVE SHOW"Saturday/Youngblood

1. BANK ROBBER (45) - THE CLASH
2. ONLY A LAD (45) - OINGO BOINGO
3. I'M SO ATTRACTIVE (45) - PHOTOS
4. DIGITAL STIMULATION (lp) - *UNITS
5. SISTER EUROPE (45) - PSYCHEDELIC FURS
6. STIFF LAST (lp) - STIFF COMPILATION
7. "RAVEN" (on lp) - STRANGLERS
8. AFRICAN REGGAE (45) - NINA HAGEN
9. I WANNA BE STRAIGHT (45) - IAN DURY
10. BUTCHER BABY(45)PLASMATICS t/w BAD GIRLS IN LOVE-ANEMIC BOYS BIRDS

The SOUTHWEST

KZEW 98fm/Dallas,Texas/D.J.George
"R'N'R ALTERNATIVE"Sunday11p.m.

1. ROKY ERIKSON (lp) - ROKY ERIKSON & THE ALIENS
2. MORE SPECIALS (lp) - SPECIALS
3. 123 (45) - PROFESSIONALS
4. TOWERS OF LONDON (45) - XTC
5. CROSS EYED & PAINLESS (45) - TALKING HEADS
6. DEFACE THE MUSIC (45) - UTOPIA
7. "RAZOR BLADE" (45) - TIREZ TIREZ
8. WHEN I DREAM (45) - TEAR DROP EXPLODES
9. CROCODILES (lp) - ECHO & THE BUNNYMEN
10. DIGITAL STIMULATION (lp) - *UNITS

CHARTIST: RAL PHENO DESIGN / ARTIST: ROGER I REYES PRODUCER: DIRK B. G. DIRKSEN COPYRIGHT (C) 1980 DIRKSEN-MILLER PRODUCTIONS

FAB MAB

443 Broadway San Francisco 956-3315

26 WEDNESDAY — FARALLON, PARADOX, TRIXX, TRI-MATRIX 10:30 P.M.

23 sunday — NEASDEN KNIGHTS, X-MEN, SPECTACLES, saucers, TOO BAD 10:30PM

14 Friday
FLAMIN' GROOVIES
HIKA SU
APPLIANCES
DOORWAYS
9:00PM

15 saturday
CONTRACTIONS
PETERBILT and the EXPRESSIONS
HARVEY
10:30 P.M.

16 sunday
VISITORS
MERCENARIES
BLAKE QUAKE & the Tremors
PLANET WHIPPETTS
10:30 P.M.

17 Monday
kusf party
CRIME
NO SLUTs A go go
ALTERNATIVE HOOVERS
KATHLEEN starring JENNIFER BLOWDRYER
BABY DOODIE
9:00 P.M.

18 Tuesday
HOOVERS
NEUTRINOZ
PUSH
RAKES
10:30 P.M.

19 WEDNESDAY
VERBS
WITNESSES
ALIENATION
UNDERSONGS
10:30 P.M.

20 thursday
PETERBILT and the EXPRESSIONS
CHROME DINETTE
P.C. 2000 10:30 P.M.

21 Friday
WOLVARINES
T·B·A
LEWD
DOORWAYS 9:30PM

22 saturday
UNITS
VKTMS
24K. formerly KILLERWATT
Outrageous Beauty Pageant 9:00 P.M.

PHOTO: NYNA CRAWFORD of VKTMS by JULIE STEIN

27 thursday — ZEROS, MIDDLE CLASS from Los Angeles, WOUNDS 10:30 P.M.

28 Friday — MUTANTS, TBA, LEGAL WEAPON, DOORWAYS 9:00PM

24 Monday — BABY DOODIE, FALL of CHRISTIANITY, THE OUTFITS, TOTS, SPONGES 9:00pm

25 Tuesday — LITTLE DEATH, BREAKOUTS, ALGO 10:30 P.M.

29 saturday — MUTANTS, Mission To Burma, LEGAL WEAPON, OUTRAGEOUS BEAUTY PAGEANT 9:00PM

Hank Chapot
Hostages
410 Elizabeth Street #1
San Francisco, CA 94114

After 5 days return to sender:
DIRKSEN-MILLER PRODUCTIONS
1966 CALIFORNIA STREET • SUITE 8
SAN FRANCISCO, CALIFORNIA 94109

DIRKSEN-MILLER PRODUCTIONS

NEW WAVE ROTTEN RECORD CHART & ROCK THEATRE PROGRAM

NOVEMBER 14 thru 29

NO: 118

DIRKSEN-MILLER PRODUCTIONS' DESIGN / ARTIST: ROGER I REYES

COPYRIGHT © 1980 DIRKSEN-MILLER PRODUCTIONS

DIRKSEN-MILLER PRODUCTIONS

NEW WAVE ROTTEN RECORD CHART™ NO: 118

BAY AREA ROTTEN RECORD TOP TEN™ WEEK OF NOV. 14, 1980

(-) 1. KILL THE POOR
* DEAD KENNEDYS
(-) 2. IN THE FLAT FIELD
BAUHAUS
(-) 3. BLOODY HAMMER/MINE MINE MIND
* ROKY ERICKSON
(-) 4. ARE YOU GLAD TO BE IN AMERICA?
JAMES 'BLOOD' ULMER
(3) 5. THE RESIDENTS' COMMERCIAL LP
* THE RESIDENTS
(8) 6. JAMES BROWN LIVE & LOWDOWN
JAMES BROWN
(-) 7. ORGANIZATION
ORCHESTRAL MANOEUVRES
(-) 8. DARK PARK CREEPING
THE MO-DETTES
(9) 9. IMPATIENT YOUTH ep
* IMPATIENT YOUTH
(1) 10. ON THE WARD AGAIN
* RAL PHENO

NUMBER ONE A YEAR AGO

ENTERTAINMENT - GANG OF 4

EARLY WAVE/NEW OLDIES THIS WEEK 1978

1. Q:ARE WE NOT MEN?A:WE ARE DEVO
2. SEPARATES/999
3. LOVE BITES/THE BUZZCOCKS
4. PUBLIC IMAGE/PUBLIC IMAGE LTD.
5. GIVE 'EM ENOUGH ROPE/THE CLASH
6. OO THE UGANDA/THE CONTROLLERS
*7. FRONT LINE/SEIZURE
8. THE BRIDE STRIPPED BARE/BRYAN FERRY
*9. NIGHTTIME T.V./THE IMPOSTORS
10. ROXANNE/THE POLICE

EMERGENCY LISTING

"EXPONENTS IN EXPERIMENT"
Wednesday 11:30-12:15am 91.7fm KALW

1. JAMES 'BLOOD' ULMER lp
2. IN THE FLAT FIELD - BAUHAUS
3. JAMES BROWN LIVE AT THE APOLLO
4. CRISPY AMBULANCE 45
5. HAUNTED - SECTION 25
7. WAH! HEAT 45
8. DOUBLE HEART - ROBERT RENTAL
*6. FACTRIX 45
9. PUNCH GIRLS lp
*10. IMPATIENT YOUTH ep

SYMBOL/CODE

* Local Bay Area Group
In Concert at FAB MAB this week.

WESTERN ASSOCIATION of ROCK DISCJOCKEYS

Ward

1. DANCING WITH MYSELF - GENERATION X
2. KILLING JOKE lp - BUSH TETRAS
3. TOO MANY CREEPS - ORCHESTRAL MANOEUVRES
4. ORGANIZATION - BLACK FLAG
5. NERVOUS BREAKDOWN - RAL PHENO
6. ON THE WARD AGAIN - TALKING HEADS
7. REMAIN IN LIGHT - BAUHAUS
8. IN THE FLAT FIELD - JIM CARROLL
9. CATHOLIC BOY - Buzzcocks, Mannequins, Mary's, Dragon Mom, Club Bahia, Desperados, Bullets, Pack City, Sorkeys, The Stud
10. GANG OF 4 ep

PROGRAMS & STORES

LEOPOLDS RECORDS 2518 Durant Ave. 94704 Berkeley (415) 848-2016

DOMINO RECORDS 244 Gough Street 94102 San Francisco (415) 431-6422

Thursday 3:00pm 100.7fm KSFS
"FAB MAB LIVE"
UNDISCOVERED ROCK RECORDING STARS!!
To have your latest hot wax played at the FAB MAB, send your record to Ral Pheno,
1666 CALIFORNIA STREET - SUITE EIGHT
SAN FRANCISCO, CALIFORNIA 94109

Regional Air

The EAST

ALTERNATING WEEKLY

WORC/Worcester, New York — WHBI/New York City
WBCN/Boston, Mass. — WXPN/Philadelphia, Penn.
WCBS/Buffalo, New York — WFCM/Poughkeepsie, New York
WNCN/Hartford, Conn. — WBRU/Providence, Rhode Island
WLIR/Long Island, New York — WCUR/Utica, New York

WORC 97fm/Buffalo,New York
"POWER ROCK"Sun10pm-Mid/Heine

1. RUBBER CITY REBELS (lp) - RUBBER CITY REBELS
2. DIGITAL STIMULATION - *UNITS
3. "BUTCHER BABY" (- PLASMATICS
4. WILD PLANET (lp) - THE B-52's
5. PSYCHEDELIC FURS - PSYCHEDELIC FURS
6. OINGO BOINGO (10" - OINGO BOINGO
7. KLARK KENT (lp) - KLARK KENT
8. NINA HAGEN BAND (lp) - NINA HAGEN
9. DECLARATION OF INDEPENDENCE - PYLON
10. LONELY HEARTS (45) - ATLANTICS

Bay Area Air Play

FM 88 90 92 94 96 98 100 102 104 106 108 MHZ
AM 550 600 800 1000 1200 1400 1600 KHZ

FM 89.5fm KPOO "RAT RACE" Wednesday 3:00pm-5:30pm

* 1. DEFINITION EMPTY - IMPATIENT YOUTH
* 2. ROCK STAR - THE WITNESSES
* 3. YOU FASCINATE ME - THE OFFS
* 4. OBJECT - WOUNDZ
* 5. I'M NOT PRETTY - THE LEWD
* 6. REGGAE WOMAN - THE TWO-TONES
* 7. HER BLADE - EAZY TEETH
8. RANK AND FILE tape
* 9. JOB - THE NUBS
*10. LET'S GET STUPID - RAL PHEND w/ T. RAT

CALL IN: (415) 864-KPOO

FM 92.3fm KSJO "MODERN HUMANS" Sunday 11pm-2am

* 1. IMPATIENT YOUTH ep
2. ABSOLUTELY - MADNESS
* 3. THE RESIDENTS' COMMERCIAL ALBUM
4. AFFECTIONATE PUNCH - THE ASSOCIATES
5. KILAMANJARO - TEARDROP EXPLODES
6. BLACK SEA - XTC
7. BLACK MARKET CLASH - THE CLASH
8. UNDERWATER MOONLIGHT - SOFT BOYS
9. SOLID PLEASURE - YELLO
10. JOE 'KING' CARRASCO & THE CROWNS lp w/ THERESA TRASH & HOWIE KLEIN

WEDNESDAY 19

CALL IN:

FM 89.7fm KFJC "WHITE NOISE" Monday 10pm-2am

1. NAG NAG NAG/3,000 YEARS (live) - CABARET VOLTAIRE
2. THE LEPIDOPERA - CHRIS OSGOOD
* 3. REVERSE LION/DOWNTOWN SAMBA - YELLO
* 4. WHERE'S THE PARTY? - PSYCOTIC PINEAPPLE
* 5. LITTLE RED BOOK - VIDEO ROUGE
* 6. LET'S GET STUPID - RAL PHENO w/PSYCOTIC PINEAPPLE
7. CALHOUN SURF - THE OVERTONES
8. TALK LIKE THAT - THE FLAMIN' O's
* 9. SELL OUT - THE REALTORS(JJIBO)
10. ME AND THE BOYS - NRBQ w/ BOB GIBSON

CALL IN: (415) 941-2500

FM 94.1fm KPFA "MAXIMUM ROCK n ROLL" Tuesday 8pm-10pm

1. PAY TO CUM - BAD BRAINS
2. WE ARE THE FIRM - COCKNEY REJECTS
* 3. KILL THE POOR - DEAD KENNEDYS
4. MOM AND POP DEMOCRACY - SADO-NATION
5. STRANGE THING - THE BUZZCOCKS
6. MY COUNTRY - THE VIOLATORS
7. DARK PARK CREEPING - THE MO-DETTES
8. MISTER JONES - PSYCHEDELIC FURS
9. BRUTE FORCE - THE SOUND
10. HELIUM BAR - THE WEIRDOS

w/ TIM YOHANNON Box 288 Berkeley, Calif. 94701

Friday 21

CALL IN:

FM 90.3fm KUSF "HARMFUL EMISSIONS" Mon-Thurs 11:30-2am

1. PAULINE MURRAY AND THE INVISIBLE GIRLS lp
* 2. CAN I SEE YOUR I.D.? - EYE PROTECTION (tape)
* 3. KILL THE POOR - DEAD KENNEDYS
4. APOCALYPSO - MONOCHROME SET
* 5. TOTAL DESTRUCTION - VIDEO ROUGE — this list
6. GANG OF 4 ep — airs 12pm
7. ROCKIN' AT GROUND ZERO - THE GEARS — 11-18-80
* 8. LAWN CHAIRS - OUR DAUGHTER'S WEDDING
9. DISCOURSE - MATERIAL
10. JAMES 'BLOOD' ULMER lp

tapes to: HARMFUL EMISSIONS, 2130 FULTON, SF 94117

FM 100.9fm KTIM "DRASTIC PLASTIC" Friday 11pm-1:00am

1. CHAPPAQUIDDICK BRIDGE - POISON GIRLS
2. SLOW MURDER/DISCOURSE - MATERIAL
3. SECONDS TOO LATE - CABARET VOLTAIRE
4. ANIMAL SPACE - THE SLITS
5. IN THE FLAT FIELD - BAUHAUS
*6. MEDIA UP THERE - MR. E. & THE NECROMANTICS
7. SEVEN MINUTES TO MIDNIGHT - WAH! HEAT
8. THE SWIMMER - PASSIONS
9. DEAR JOHN - AU PAIRS
10. HAUNTED - SECTION 25

w/ DAVID BASSIN 204 5th Ave. SF, CALIF. 94118

Saturday 22

CALL IN:

FM 90.7fm KALX "NEW WAVE HOUR" Wedns. 9:30pm-10:30pm

1. CABARET VOLTAIRE live at Berkeley Square
2. KILLING JOKE lp
3. IN THE FLAT FIELD - BAUHAUS
* 4. PIGGY'S JUKEBOX - THE SAUCERS
* 5. ON THE WARD AGAIN/LET'S GET STUPID - RAL PHENO
6. DELTA 5 live tapes
7. HANX - STIFF LITTLE FINGERS
8. 1-2-3 - THE PROFESSIONALS
* 9. BLOODY HAMMER - ROKY ERICKSON
10. MAGAZINE live

w/ TERRY HAMMER also on SUN. 1-5pm KSFS 100.7fm

CALL IN: (415) 642-KALX

AM 1510am KTIM "RADIO-ACTIVE" Thursday 3pm-4pm

* 1. NUNS lp
2. TALK OF THE TOWN - POLY STERENE
3. BABY I DON'T CARE - THE PROFESSIONALS
* 4. BLOODY HAMMER - ROKY ERICKSON
* 5. STEPPING STONE - PETER BILT & THE EXPRESSIONS
6. SIGOLA AUNT - KNOX
* 7. WHITE GIRL - THE VKTMs
8. TOO MANY CREEPS - BUSH TETRAS
9. LEGEND OF JOHNNY KILL SOUNDTRACK - VOID
10. FIRESIDE FAVOURITES - FAD GADGET w/ TRISH ROBBINS & COSMO TOPPER

Bay Area Record Stores

AQUARIUS RECORDS 598 Castro Street 94114 San Francisco (415) 863-6467

1. ORGANIZATION - ORCHESTRAL MANOEUVRES (lp)
2. JAMES 'BLOOD' ULMER lp
* 3. BLOODY HAMMER - ROKY ERICKSON (45)
4. DARK PARK CREEPING - THE MO-DETTES (45)
* 5. KILL THE POOR - DEAD KENNEDYS (45)
6. TOO MANY CREEPS - BUSH TETRAS (45)
7. GANG OF 4 ep
* 8. INDOOR LIFE ep
9. TOOTS AND THE MAYTALS lp
10. KILAMANJARO - TEARDROP EXPLODES (lp)

ROUGH TRADE 1412 Grant Ave. 94133 San Francisco (415) 986-3675

1. IN THE FLAT FIELD - BAUHAUS (lp)
2. JAMES 'BLOOD' ULMER lp
*3. KILL THE POOR - DEAD KENNEDYS (45)
4. CHAPPAQUIDDICK BRIDGE - POISON GIRLS (lp)
5. HAUNTED - SECTION 25 (45)
6. DOUBLE HEART - ROBERT RENTAL (45)
7. JAMES BROWN LIVE & LOWDOWN AT THE APOLLO (lp)
8. CERTAIN RATIO 12"
9. 51 TINY MASTERPIECES - MORGAN FISHER (lp)
10. WAH! HEAT 45

TOWER RECORDS COLUMBUS at BAY 94133 San Francisco (415) 885-0500

1. ORGANIZATION - ORCHESTRAL MANOEUVRES (lp)
2. DARK PARK CREEPING - THE MO-DETTES (45)
3. TOO MANY CREEPS - BUSH TETRAS (45)
4. KILAMANJARO - TEARDROP EXPLODES (lp)
*5. THE RESIDENTS' COMMERCIAL ALBUM
6. FAD GADGET lp
7. BAUHAUS lp
8. ARE YOU GLAD TO BE IN AMERICA? - JAMES ULMER (lp)
9. EMPIRES AND DANCE - SIMPLE MINDS (lp)
10. ABSOLUTE GAME - SKIDS (lp)

saturday 15 thursday 20

RECORD FACTORY 1444 Polk Street 94109 San Francisco (415) 775-3211

(INFORMATION UNAVAILABLE. SUBSTITUTE LIST: DOMINO RECORDS REFER TO PROGRAMS & STORES COLUMN.)

1. TELL IT LIKE IT IS - AARON NEVILLE (45)
2. JAMES BROWN LIVE & LOWDOWN AT THE APOLLO
3. UNCONQUERED PEOPLE - ISRAEL VIBRATION (lp)
* 4. THE RESIDENTS' COMMERCIAL ALBUM
5. BLACK MARKET CLASH - THE CLASH
6. IRMA THOMAS SINGS (lp)
7. TWEEDLE DEE - ELVIS PRESLEY (45)
8. BREAKING DOWN THE WALLS - MIKEY DREAD
9. GONNA BE FUNKY - LEE DORSEY
10. BAREFOOTIN' - ROBERT PARKER (45)

RECYCLED RECORDS 1418 Grant Ave 94133 San Francisco (415) 982-5442

1. GENTLEMEN TAKE POLAROIDS - JAPAN (45)
2. MISTER JONES - PSYCHEDELIC FURS (45)
3. THE EARTH DIES SCREAMING - U B 40 (12" ep)
4. A-Z - COLIN NEWMAN (lp)
* 5. MINE MINE MIND - ROKY ERICKSON (45)
* 6. KILL THE POOR - DEAD KENNEDYS (45)
7. PASSING STRANGERS - ULTRAVOX (45)
8. DARK PARK CREEPING - THE MO-DETTES (45)
9. KILLING JOKE lp
*10. DARK COMPANION - TUXEDOMOON (45)

saturday 22

UNIVERSAL RECORDS 2309 Telegraph Ave. 94704 Berkeley (415) 540-9970

*1. KILL THE POOR - DEAD KENNEDYS (45)
2. HISTORY OF THE WORLD PT. I - THE DAMNED
3. GANG OF 4 (12")
4. MARY BELL - MONTE CAZZAZA (45)
*5. BLOODY HAMMER - ROKY ERICKSON (45)
6. DO IT CLEAN - ECHO & THE BUNNYMEN (45)
7. BLACK SEA - XTC (lp)
8. PARTY WEEKEND - JOE 'KING' CARRASCO (45)
9. BOOTLEG MAN - THE BOG BROTHERS (12")
10. EXTERMINATING ANGEL - DARK DAY (lp)

USED RECORD SHOPPE 701 Irving Street 94122 San Francisco (415) 665-2055
Also: 555 Francisco Street 94901 San Rafael (415) 454-9262

1. JAMES BROWN LIVE & LOWDOWN AT THE APOLLO (lp)
*2. THE RESIDENTS' COMMERCIAL ALBUM
*3. KILL THE POOR - DEAD KENNEDYS (45)
4. MISTER JONES - PSYCHEDELIC FURS (45)
5. A-Z - COLIN NEWMAN (lp)
*6. MINE MIND MIND - ROKY ERICKSON (45)
7. PROTECTION - SUBURBAN LAWNS (45)
*8. LET'S GET STUPID - RAL PHENO w/PSYCOTIC PINEAPPLE (45)
9. I LIKE CHINESE - MONTY PYTHON (45)
10. TOOTS AND THE MAYTALS LIVE lp

saturday 15

RATHER RIPPED RECORDS 1846 Euclid Ave. 94709 Berkeley (415) 848-6495

1. BLACK MARKET CLASH - THE CLASH (lp)
2. SECONDS OF PLEASURE - ROCKPILE (lp)
3. JOE 'KING' CARRASCO & THE CROWNS lp
4. EMMY LOU HARRIS CHRISTMAS ALBUM
5. YOU FASCINATE ME - THE OFFS (45)
6. OFX2 lp
7. ARMY DREAMERS - PETE BUSH (45)
8. BRIAN BRAIN lp
*9. WOUNDZ cassette
*10. ON THE WARD AGAIN - RAL PHENO (45)

The EAST

WOMN (FM 2)em/Hamden,Conneticut
Sam Tillery,Music Director

1. "HIGH PRESSURE DAYS" (on lp) - [illegible]
2. [illegible]
3. [illegible]
4. [illegible]
5. [illegible]
6. [illegible]
7. [illegible]
8. [illegible]
9. [illegible]
10. [illegible] compilation
8. "RUNNIN TOO FAST" (on ep) - READYMADES
9. REMAIN IN LIGHT (lp) - TALKING HEADS
10. B-52's (lp) t/w POLICE (lp)

The NORTH

ONFY 102.1fm/Bramtton,Ontario
Ivar Hamilton,Music Director

1. ABSOLUTE GAME (lp) - SKIDS
2. ATMOSPHERE (12"ep) - JOY DIVISION
3. DISCO IN MOSCO - VIBRATORS
4. PAULENE MURRAY & THE INVISIBLE GIRLS - (lp)
5. DANCING WITH MYSELF (lp) - GENERATION X
6. MORE SPECIALS (lp) - SPECIALS
7. REV UP (lp) - THE REVILLOS
8. IMAGINATION CAMOFLAGUE (45) - JIMMY PURSEY
9. SON OF STIFF (ep) - STIFF Compilation
10. STRANGLERS IV (lp) - THE STRANGLERS

The WEST

KILO 94fm/Colorado Springs,Colo
"MOODS FOR MODERNS"DJ,ArtPhillips

1. REMAIN IN LIGHT (lp) - TALKING HEADS
2. FRESH FRUIT FOR ROTTING VEGETABLES (lp) - *DEAD KENNEDY
3. START (45) - THE JAM
4. ONLY A LAD - OINGO BOINGO
5. BLACK SEA (lp) - XTC
6. ABSOLUTELY MADNESS (lp) - MADNESS
7. MORE SPECIALS (lp) - SPECIALS
8. Special Edition 4 Track ep - GANG OF FOUR
9. "FOUR IN ONE" (on lp) - ULTRAVOX
10. (lp) - BLASTERS

DESIGN / ARTIST: ROGER I REYES PRODUCER: DIRK B. G. DIRKSEN COPYRIGHT (C) 1980 DIRKSEN-MILLER PRODUCTIONS

4110 Eltzabeth
San Francisco, CA 94114

FAB MAB

443 BROADWAY SAN FRANCISCO 956-3315

1 Monday
IMPATIENT YOUTH
WOUNDZ
BLACKOUTS
CRUSIFIX
10:30 P.M.

3 WEDNESDAY
Ness aquino's Birthday Party
10:30 P.M.

5 Friday
THE BLASTERS
On Rollin' Rock Records
THE META-WHATEVER DANCE THEATRE presents
DOORWAYS
A New Wave Ballet
9:00PM

21 Friday
WOLVA
T.B.A
THE RINES
LEWD 10:30 P.M.
DOORWAYS 9:30PM

22 saturday
UNITS
VKTMS
24K. formerly KILLERWATT
10:30 P.M.
Outrageous Beauty Pageant
9:00 P.M.

23 sunday
NEASDEN KNIGHTS
X-MEN
SPECTACLES
saucers
TOO BAD
10:30PM

24 Monday
BABY DOODIE
FALL of CHRISTIANITY
THE OUTFITS
TOTS
SPONGES
9:00pm

25 Tuesday
LITTLE DEATH
BREAKOUTS
ALGO 10:30P.M.

26 WEDNESDAY
PARADOX
FARALLON
TRIXX
TRI-MATRIX
10:30P.M.

27 thursday
ZEROS
MIDDLE CLASS from Los Angeles
WOUNDS
10:30P.M.

4 thursday
THE BLASTERS
RYTH a Rama
MINDSWEEPER
2nd Annual Outrageous Beauty Pageant Costume Ball
FEATURING SUPER HERO
8:30pm

6 saturday
2nd American Tour
ANKOKU-BUTO
JAPANESE CONTEMPORY DANCE THEATRE
9:00PM

Photo: MUTANTS at Western Front Civic Center Free Concert Sunday, October 26, 1980. Two random photos by ERIC MÜLLER.

28 Friday
MUTANTS
JOHANNA WENT
LEGAL WEAPON
NEW WAVE BALLET
DOORWAYS 9:00PM

29 saturday
MUTANTS
Mission To Burma
LEGAL WEAPON
OUTRAGEOUS BEAUTY PAGEANT
9:00PM

After 5 days return to sender:
DIRKSEN-MILLER PRODUCTIONS
1966 CALIFORNIA STREET · SUITE 8
SAN FRANCISCO, CALIFORNIA 94109

NOV 20

DIRKSEN-MILLER PRODUCTIONS

Hank Chapot
Hostages
410 Elizabeth Street #1
San Francisco, CA 94114

USA 15 HOME OF THE BRAVE

NEW WAVE ROTTEN RECORD CHART & ROCK THEATRE PROGRAM

NOV 21 thru DECEMBER 6

NO: 119

DIRKSEN MILLER PRODUCTIONS DESIGN / ARTIST - ROGER I REYES
COPYRIGHT © 1980 DIRKSEN-MILLER PRODUCTIONS

DIRKSEN-MILLER PRODUCTIONS

NEW WAVE ROTTEN RECORD CHART™ NO: 119

BAY AREA ROTTEN RECORD TOP TEN WEEK OF NOV. 21 1980

(-) 1. STRANGE THING/AIRWAVES DREAM
THE BUZZCOCKS
(-) 2. BOY
U-2
(7) 3. ORGANISATION
ORCHESTRAL MANOEUVRES
(1) 4. KILL THE POOR
* DEAD KENNEDYS
(2) 5. IN THE FLAT FIELD
BAUHAUS
(-) 6. MILES AWAY
JOHN FOXX
(-) 7. ANIMAL SPACES
THE SLITS
(6) 8. LIVE & LOWDOWN AT THE APOLLO
JAMES BROWN
(-) 9. LOVE ZOMBIES
MONOCHROME SET
(8) 10. DARK PARK CREEPING
THE MO-DETTES

saturday 22

NUMBER ONE A YEAR AGO

ENTERTAINMENT - GANG OF 4

EARLY WAVE/NEW OLDIES THIS WEEK 1978

1. GIVE 'EM ENOUGH ROPE/THE CLASH
2. QUARE WE NOT MEN? A: WE ARE DEVO
*3. SUICIDE CHILD ep/THE NUNS
4. SEPARATES/999
5. PUBLIC IMAGE/PUBLIC IMAGE LTD.
6. LOVE BITES/THE BUZZCOCKS
7. PARALLEL LINES/BLONDIE
8. TINY STEPS/ELVIS COSTELLO
9. ROCK LOBSTER/THE B52's
10. ROXANNE/THE POLICE

EMERGENCY LISTING

"EXPONENTS IN EXPERIMENT"
Wednesday 11:30-12:15am 91.7fm KALW
1. YOU NEVER GET BURNED - TWINKLE BROS
2. STRANGE THING - THE BUZZCOCKS
3. CRISPY AMBULANCE
4. SOMETHING... - THROBBING GRISTLE
5. ADRENALIN - THROBBING GRISTLE
6. DOUBLE HEART - ROBERT RENTAL
7. CLASSIC REMAINS - COLIN NEWMAN
8. HAUNTED - SECTION 25
9. THIS IS IT - METHOD ACTORS
10. ANOST IN MY PANTS ep

SYMBOL / CODE
* Local Bay Area Group
In Concert at FAB MAB this week.

WESTERN ASSOCIATION of ROCK DISCJOCKEYS

ward

1. DANCING WITH MYSELF - GENERATION X
2. KILLING JOKE lp
3. ORGANISATION - ORCHESTRAL MANOEUVRES
4. TOO MANY CREEPS - BUSH TETRAS
5. ON THE WARD AGAIN - RAL PHENO
6. IN THE FLAT FIELD - BAUHAUS
*7. CATHOLIC BOY - JIM CARROLL
8. GANG OF 4 ep
9. * STRANGE THING - THE BUZZCOCKS
10. MISTER JONES - PSYCHEDELIC FURS

I-Beam, Rock City, Dragon Moon, Club Bahia, Hamburger Mary's, Rock Garden, The Stud

PROGRAMS & STORES

LEOPOLDS RECORDS 2518 Durant Ave. 94704 Berkeley (415) 848-2018

DOMINO RECORDS 244 Gough Street 94102 San Francisco (415) 431-6422

Thursday 9:30pm 90.7fm KALX and Thursday 3:00pm 100.7fm KSFS "FAB MAB LIVE"

UNDISCOVERED ROCK RECORDING STARS!! To have your latest hot wax played at the FAB MAB, send your record to Ral Pheno, 1966 CALIFORNIA STREET · SUITE EIGHT SAN FRANCISCO, CALIFORNIA 94109

Regional Air

The EAST

ALTERNATING WEEKLY:
WOBR/Albany, New York — WHBI/New York City
WBCN/Boston, Mass. — WMUR/Manchester, N.H.
WGRQ/Buffalo, New York — WBLM/Portland, Maine
WNCN/Hartford, Conn. — WRKO/Providence, R.I.
WLIR/Long Island, New York — WEBU/Providence, Rhode Island
WOUR/Utica, New York

WBCN 104fm/Boston, Mass.
10pm-2amNitely/D.J.Oedipus
1. "FIGURE 14" (on lp) - HUMAN SEXUAL RESPONSE
2. CATHOLIC BOY lp - *JIM CARROLL BAND
3. "DIRTY MIND" (on lp) - PRINCE
4. BOY (45) - U-2
5. DANCING WITH MYSELF lp - GENERATION X
6. KILLAMANJARO (45) - THE TEARDROP EXPLODES
7. CHAPAQUIDICK BRIDGE (45) - POISON GIRLS
8. REMAIN IN LIGHT lp - TALKING HEADS
9. "PIN DROP" (on lp) - THE PASSAGE
10. "THE ROBOTS DANCE"(on lp) - CLASSIX NOUVEAUX

Bay Area Air Play

FM 88 90 92 94 96 98 100 102 104 106 108 MHZ
AM 550 600 700 800 1000 1200 1400 1600 KHZ

FM 89.5fm KPOO "RAT RACE" Wednesday 3:00pm-5:30pm
CALL IN: (415) 864-KPOO
* 1. OCTOBER MUSIC TAPES - MINIMAL MAN
2. WANNA BUY A BRIDGE? (Rough Trade compilation)
*3. DIGITAL STIMULATION - UNITS
*4. PEOPLE WHO DIED - JIM CARROLL
*5. WASTED LIFE - IMPATIENT YOUTH
*6. ROCK STAR - THE WITNESSES
*7. THE GOOD DIE YOUNG - NO ALTERNATIVE
*8. ANNA LINA - EYE PROTECTION
9. WHATCHA GONNA DO? - D.O.A.
10. NEW HOPE FOR THE WRETCHED - THE PLASMATICS w/ T. RAT

FM 89.7fm KFJC "WHITE NOISE" Monday 10pm-2am
CALL IN: (415) 941-2500
(BOB GIBSON'S ON VACATION)

sunday 23

FM 90.3fm KUSF "HARMFUL EMISSIONS" Mon-Thurs 11:30-2am
1. PAULINE MURRAY & THE INVISIBLE GIRLS lp
2. 16 TRACKS - THE CLASH
*3. 100% WHITE GIRL/NO LONG GOODBYES - THE VKTMs
4. STRANGE THING - THE BUZZCOCKS
*5. CAN I SEE YOUR I.D.? - EYE PROTECTION (tape)
6. LOVE ZOMBIES - MONOCHROME SET airs
7. JAMES 'BLOOD' ULMER lp 11-25-80
8. DISCOURSE/SLOW MURDER - MATERIAL
*9. IN SIGHT - DEAD KENNEDYS
10. TOO MANY COOKS IN THE KITCHEN - THE COLONELS
*t/w LITTLE RED BOOK - VIDEO HOUGE

FM 90.7fm KALX "NEW WAVE HOUR" Wedns. 9:30pm-10:30pm
CALL IN: (415) 642-KALX
1. ANIMAL SPACES - THE SLITS
*2. BLOODY HAMMER - ROKY ERICKSON
3. GANG OF 4 live at California Hall
4. DELTA 5 live at Berkeley Square
*5. MUTANTS live at The FAB MAB
6. LIVE AT THE WITCH TRIALS - THE FALL
7. STRANGE THING - THE BUZZCOCKS
8. 7 SECONDS TO MIDNIGHT - WAH! HEAT
9. GIGOLO AUNT - KNOX
10. 1-2-3 - THE PROFESSIONALS t/w
* PIGGY'S JUKEBOX THE SAUCERS

FM 92.3fm KSJO "MODERN HUMANS" Sunday 11pm-2am
CALL IN: (408) 575-1800
1. BOY - U-2
2. KINGS OF THE WILD FRONTIER - ADAM & THE ANTS
3. STRANGE THING - THE BUZZCOCKS
4. MILES AWAY - JOHN FOXX
5. I TRAVEL - SIMPLE MINDS
6. FIGHT AMONGST YOURSELVES - THE CARPETTES
7. SOLID PLEASURE - YELLO
8. AFFECTIONATE PUNCH - THE ASSOCIATES
9. GRIN AND BEAR IT - THE RUTS
10. MALICIOUS DAMAGE - KILLING JOKE t/w 999 live lp w/ THERESA TRASH & HOWIE KLEIN

FM 94.1fm KPFA "MAXIMUM ROCK n ROLL" Tuesday 8pm-10pm
CALL IN: (415) 848-6767
1. PAY TO CUM - BAD BRAINS
2. WE ARE THE FIRM - COCKNEY REJECTS
3. MY COUNTRY - THE VIOLATORS
*4. KILL THE POOR - DEAD KENNEDYS
5. 7 MINUTES TO MIDNIGHT - WAH! HEAT
6. MOM AND POP DEMOCRACY - SADO-NATION
7. DARK PARK CREEPING - THE MO-DETTES
8. STRANGE THING - THE BUZZCOCKS
9. HAUNTED - SECTION 25
*10. LET'S GET STUPID - RAL PHENO w/PSYCOTIC PINEAPPLE
w/ TIM YOHANNON BOX 288 BERKELEY, CALIF. 94701

FM 100.9fm KTIM "DRASTIC PLASTIC" Friday 11pm-1:00am
CALL IN: (415) 456-1009
1. CHAPPAQUIDDICK BRIDGE - POISON GIRLS
2. 9SECONDS TO LIVE - CABARET VOLTAIRE
3. SWIMMER - THE PASSIONS
4. IN THE FLAT FIELD - BAUHAUS
5. DEAR JOHN - AU PAIRS
6. THE METHOD - METHOD ACTORS
*7. CAPTAIN SCARLET - THE HOOVERS
8. JAMES 'BLOOD' ULMER lp
9. SOMETHING CAME OVER ME/ADRENALIN - THROBBING G.
10. AIRWAVES DREAM - THE BUZZCOCKS
w/ DAVID BASSIN 204 5th AVE. SF, CALIF. 94118

AM 1510am KTIM "RADIO-ACTIVE" Thursday 3pm-4pm
1. AIRWAVES DREAM - THE BUZZCOCKS
2. BOY - U-2
3. THE WAIT - KILLING JOKE
4. DARK PARK CREEPING - THE MO-DETTES
5. LOVE ZOMBIES - MONOCHROME SET
6. FALSE FOUNDATIONS - THE CARPETTES
7. KILAMANJARO - TEARDROP EXPLODES
8. MILES AWAY - JOHN FOX
9. LIMBO - FISCHER Z
10. I TRAVEL - SIMPLE MINDS
w/ TRISH ROBBINS & COSMO TOPPER

Bay Area Record Stores

AQUARIUS RECORDS 598 Castro Street 94114 San Francisco (415) 863-6467
1. IN THE FLAT FIELD - BAUHAUS (lp)
2. LOVE ZOMBIES - MONOCHROME SET (lp)
3. MILES AWAY - JOHN FOXX (45)
4. B - COLIN NEWMAN (45)
5. STRANGE THING - THE BUZZCOCKS (45)
6. DOG EAT DOG - ADAM & THE ANTS (45)
7. LIFE'S A JIGSAW - PURPLE HEARTS (45)
8. BOY - U-2 (lp)
*9. KILL THE POOR - DEAD KENNEDYS (45)
10. BLACK MARKET CLASH - THE CLASH

ROUGH TRADE 1412 Grant Ave. 94133 San Francisco (415) 868-3675
1. ANIMAL SPACES - THE SLITS (45)
2. POLITICS - GIRLS AT OUR BEST (45)
3. UGENE - ESSENTIAL LOGIC (45)
4. 7 SECONDS TO MIDNIGHT - WAH! HEAT
5. MADELINE - DIRUTTY COLUMN
6. DOUBLE HEART - ROBERT RENTAL (45)
7. 4 MINUTES FROM THE FRONT LINE - CRISPY AMBULANCE (45)
8. I DON'T CARE - DON MICARLOS (45)
9. HAUNTED - SECTION 25 (45)
10. SOMETHING CAME OVER ME - THROBBING GRISTLE (45)

TOWER RECORDS COLUMBUS at BAY 94133 San Francisco (415) 888-0500
1. ROXY MUSIC
2. ORGANISATION - ORCHESTRAL MANOEUVRES (lp)
3. FASHION - DAVID BOWIE (12")
4. JAMES 'BLOOD' ULMER lp
5. MISTER JONES - PSYCHEDELIC FURS (45)
6. I WANT YOUR BODY - THE PIRANNAS (45)
7. IN THE FLAT FIELD - BAUHAUS (lp)
8. DREAM A LIE - U B 40
9. ATMOSPHERES - JOY DIVISION (12")
*10. CAPTAIN SCARLET - THE HOOVERS (45)

saturday 22

RECORD FACTORY 1444 Polk Street 94109 San Francisco (415) 775-3211
(INFORMATION UNAVAILABLE THIS WEEK)

RECYCLED RECORDS 1415 Grant Ave 94133 San Francisco (415) 982-5442
1. BOY - U-2 (lp)
*2. KILL THE POOR - DEAD KENNEDYS (45)
3. EARTH DIES SCREAMING - U B 40
4. STRANGE THING - THE BUZZCOCKS (45)
5. ORGANISATION - ORCHESTRAL MANOEUVRES (lp)
6. GENTLEMEN TAKE POLAROIDS - JAPAN
7. MILES AWAY - JOHN FOXX (45)
8. DARK PARK CREEPING - THE MO-DETTES (45)
9. JANITOR - SUBURBAN LAWNS (45)
10. I TRAVEL - SIMPLE MINDS (45)

UNIVERSAL RECORDS 2309 Telegraph Ave. 94704 Berkeley (415) 540-9970
1. BOY - U-2
*2. BLOODY HAMMER - ROKY ERICKSON (45)
*3. LET'S GET STUPID - RAL PHENO (45)
4. BLACK SEA - XTC (lp)
5. DARK PARK CREEPING - THE MO-DETTES (45)
6. THE RAVEN - THE STRANGLERS (45)
7. STRANGE THING - THE BUZZCOCKS (45)
8. WAS EZO - MARTHA & THE MUFFINS (45)
9. ARE YOU GLAD TO BE IN AMERICA? - JAMES 'BLOOD'
10. CHAPPAQUIDDICK BRIDGE - POISON GIRLS (lp) ULMER(lp

USED RECORD SHOPPE 701 Irving Street 94122 San Francisco (415) 665-2056
Also: 656 Francisco Street 94901 San Rafael (415) 454-9262
1. LIVE AND LOWDOWN AT THE APOLLO - JAMES BROWN
*2. THE RESIDENTS' COMMERCIAL ALBUM
3. ORGANISATION - ORCHESTRAL MANOEUVRES (lp)
4. MISTER JONES - PSYCHEDELIC FURS (45)
*5. KILL THE POOR - DEAD KENNEDYS (45)
6. LOVER - ROXY MUSIC
7. FASHION - DAVID BOWIE
8. MILES AWAY - JOHN FOX
9. IN THE FLAT FIELD - BAUHAUS (lp)
10. DANCING WITH MYSELF - GENERATION X (45)

RATHER RIPPED RECORDS 1845 Euclid Ave. 94709 Berkeley (415) 848-5495
(INFORMATION UNAVAILABLE. SUBSTITUTE LIST: DOMINO RECORDS. REFER TO PROGRAMS & STORES COLUMN
1. LIVE & LOWDOWN AT THE APOLLO - JAMES BROWN (lp
2. BULLOCKS BROTHERS 12"
*3. THE RESIDENTS' COMMERCIAL ALBUM
4. BRAND NEW CADILLAC - VINCE TAYLOR (45)
5. MARVELETTES ANTHOLOGY ALBUM
6. BLACK MARKET CLASH - THE CLASH
7. SECOND LINE STRUT - THE METERS
8. LONELY LOVER - GREGORY ISAACS (lp) //RAL
9. THE SHEPPARDS lp *10. LET'S GET STUPID/PHENO

The EAST

WXPN 88.9fm/Philadelphia, Penn.
Sun9:30pm-1am/Kafka & Park
1. KINGS OF THE WILD FRONTIER lp - ADAM & THE ANTS
2. ALAN VEGA lp (tape) - ALAN VEGA
3. PUBLIC IMAGE LTD. live lp (tape) - PUBLIC IMAGE LTD.
4. KILLING JOKE lp - KILLING JOKE
5. DIGITAL STIMULATION lp - *UNITS
6. MR. JONES (45) - PSYCHEDELIC FURS
7. DON'T LISTEN TO THE RADIO - *IMPATIENT YOUTH
8. TRIUMPH - JACKSONS
9. BUNNYDRUMS (tape) - BUNNYDRUMS
10. SOMETHING BETTER CHANGE lp - D.O.A.

The SOUTHWEST

KGOU fm/Norman, Oklahoma
"BEING BOILED" Fri Mid-3/Spotlite
1. REMAIN IN LIGHT lp - Kid TALKING HEADS
2. RESIDENTS COMMERCIAL ALBUM *THE RESIDENTS
3. TOO YOUNG TO DATE (45) - D-DAY
4. SOLID PLEASURE lp - YELLO
5. DIGITAL STIMULATION lp - *UNITS
6. DOC AT THE RADAR STATION lp CAPTAIN BEEFHEART
7. BLACK SEA lp- XTC
8. COOL COOL CORDOURY COULOTTE ZILCH
9. PSYCHEDELIC FURS lp - PSYCHEDELIC FURS
10. ROCK AGAINST RACISM GREATEST HITS lp - compilation

The SOUTHWEST

KZEW 98fm/Dallas, Texas
"RnR ALTERNATIVE" Sun11pm/Gimaro
1. ROKY ERIKSON & THE ALIENS - *ROKY ERIKSON
2. BLACK SEA lp - XTC
3. KILLAMANJARO (45) - THE TEARDROP EXPLODES
4. REQIUM/CHANGE (45) - KILLING JOKE
5. REV UP lp - THE REVILLOS
6. PIRANHAS lp - PIRANHAS
7. ABSOLUTE GAME lp - SKIDS
8. NIKKI & THE CORVETTES lp - NIKKI & THE CORVETTES
9. everything by *PUSHUPS
10. AN ORGANIZATION (45) - ORCHESTRAL MANOEUVRES

CHARTIST: RAL PHENO DESIGN / ARTIST: ROGER I REYES PRODUCER: DIRK B. G. DIRKSEN COPYRIGHT © 1980 DIRKSEN-MILLER PRODUCTIONS

FAB MAB

443 BROADWAY SAN FRANCISCO 956-3315

10 WEDNESDAY
PRISONERS
TENANTS
COSMETICS
TWO WORDS
11 thursday 10:30PM

FLEXOPUMPS
ALIENATION
Layers Of Scum
DANCE THEATRE
Ankoku Buto 9:00pm
12 Friday
VIDEO ROUGE
IMPATIENT YOUTH 10:30P.M.
AnkokuButo 9:00PM
saturday 13
PETER BILT and the

28 Friday
MUTANTS
JOHANNA WENT
LEGAL WEAPON
FAB MAB DEBUT 10:30 P.M.

29 saturday
MUTANTS
Mission To Burma
FAB MAB DEBUT
LEGAL WEAPON
10:30 P.M.
Outrageous Beauty Pageant 9:00 P.M.

30 sunday
FAB MAB DEBUT
MONICKER
The "O"
FAB MAB DEBUT
KRAYONS
ARTICHOKES
10:30 P.M.

DECEMBER
1 Monday
IMPATIENT YOUTH
WOUNDZ
FAB MAB DEBUT
BLACK ATHLETES
DODGE DARTS
FAB MAB DEBUT 10:30 P.M.

2 Tuesday AND 3 WEDNESDAY
ATHLETICO-SPIZZ "80"
FAB MAB DEBUT
From ENGLAND
Advance Tickets BASS and FAB MAB door
10:30 P.M.

4 thursday
FAB MAB DEBUT
RYTH a Rama
MINDSWEEPER
3rd Annual
Outrageous Beauty Pageant
Revue & Costume Ball
FEATURING SUPER HERO 8:30 PM

5 Friday
S.V.T.
VKTMS
VERBS
THE META-WHATEVER DANCE THEATRE presents
DOORWAYS
9:00PM

6 saturday
S.V.T.
CHROME
DINETTE
VIDEO ROUGE
10:30 P.M.
2nd American Tour
ANKOKU-BUTO
JAPANESE CONTEMPORY DANCE THEATRE
9:00PM

7 sunday
Ness' Birthday Party
8 Monday
CREEP magazine
9 Tuesday 9:00PM BENEFIT
Mick & The MAGNETS
FAB MAB DEBUT
ENIGMA
VANDALS
FAB MAB DEBUT
GOOD SAMARITANS 10:30PM

EXPRESSIONS ULTRASHEEN CHROME DINETTE Ankoku Buto 9:00PM

Photo: S/V/T (left to right Brian Marnell, Paul Zahl, Jack Cassady)

Fab Mab photo: Erich Müller

After 5 days return to sender
DIRKSEN-MILLER PRODUCTIONS
1966 CALIFORNIA STREET · SUITE 8
SAN FRANCISCO, CALIFORNIA 94109

SAN FRANCISCO CA
NOV 29
PM

DIRKSEN-MILLER PRODUCTIONS

USA 15¢
THE HOME OF THE BRAVE

Hank Chapot
Hostages
410 Elizabeth Street #1
San Francisco, CA 94114

NEW WAVE ROTTEN RECORD CHART & ROCK THEATRE PROGRAM

NOV 28 thru DECEMBER 13

NO 120

DIRKSEN-MILLER PRODUCTIONS' DESIGN / ARTIST: ROGER I REYES

COPYRIGHT © 1980 DIRKSEN-MILLER PRODUCTIONS

DIRKSEN-MILLER PRODUCTIONS

NEW WAVE ROTTEN RECORD CHART™ NO: 120

BAY AREA ROTTEN RECORD TOP TEN WEEK OF NOV 28 1980

(-) 1. GROTESQUE - THE FALL
(3) 2. ORGANISATION - ORCHESTRAL MANOEUVRES
(1) 3. KILL THE POOR - * DEAD KENNEDYS
(8) 4. LIVE & LOWDOWN AT THE APOLLO - JAMES BROWN
(-) 5. THE STORY SO FAR - THE MO-DETTES
(-) 6. PAULINE MURRAY & THE INVISIBLE GIRLS lp
(-) 7. RODNEY ON THE ROQ (compilation lp)
(-) 8. HALF GENTLEMEN/NOT BEASTS - HALF JAPPANESE
(-) SECONDS TOO LATE - CABARET VOLTAIRE
(5) 10. IN THE FLAT FIELD - BAUHAUS

NUMBER ONE A YEAR AGO

ENTERTAINMENT - GANG OF 4

EARLY WAVE/NEW OLDIES THIS WEEK 1978

1. GIVE 'EM ENOUGH ROPE/THE CLASH
2. NUNS ep
3. LOVE BITES - THE BUZZCOCKS
4. ARE WE NOT MEN? A:WE ARE DEVO
5. GO:TO - XTC
6. PUBLIC IMAGE - PUBLIC IMAGE LTD
7. SEPARATES - 999
8. MOVING TARGETS - PENETRATION
9. ROCK LOBSTER - THE B52's
10. GREATEST HITS - HAL PHENO

EMERGENCY LISTING

"EXPONENTS IN EXPERIMENT"
Wednesday 11:30-12:18am 91.7 fm KALW

1. 1/2 JAPPANESE lp
2. SECONDS TOO LATE - CABARET VOLT
3. POTENT HUMAN ep
4. GROTESQUE - THE FALL
5. FOSSIL RECORD - LOUDER ANIMAL GROUP
6. THE BUNKER - BOLLOCK BROTHERS
7. FRANTIC ELEVATORS
8. TELEGRAM SAM - BAUHAUS w/
9. UGENE - ESSENTIAL LOGIC JOHNNY
10. NAT'L HUNK - NANCY SEBAY MYERS

SYMBOL/CODE

(Local Bay Area Group
in Concert at FAB MAB this week

WESTERN ASSOCIATION OF RECORD CHART COMPILERS

Award

Bay Area Air Play

FM 88 90 92 94 96 98 100 102 104 106 108 MHZ
AM 550 600 800 1000 1200 1400 1600 KHZ

FM 89.5 fm KPOO "RAT RACE" Wednesday 3:00pm-5:30pm

1. KPOO 1st OF YEAR AWARD: IMPATIENT YOUTH
2. KPOO SONGWRITER'S AWARD: bottle of cheap champagne & a case of Bic pens

w/ T4 RAT

CALL IN: (415) 864-KPOO

FM 92.3 fm KSJO "MODERN HUMANS" Sunday 11pm-2am

1. RODNEY ON THE ROQ
2. WHAT DOES SEX MEAN TO ME? - HUMAN SEXUAL RESPONSE
3. THE BUNKER - BOLLOCK BROTHERS
4. THE SWIMMER - THE PASSIONS
5. DOCTOR? - BLOOD DONOR
6. GATHERING DUST - MODERN ENGLISH
7. GIGOLO AUNT - KNOX
8. DANCED - TOYAH
9. LET'S BOP - BUZZ & THE FLYERS
10. BLACK lp - THE DAMNED t/w SKIN & BLISTERS-HOOVERS

w/ THERESA TRASH & HOWIE KLEIN

CALL IN: (408) 575-1800

FM 88.7 fm KFJC "WHITE NOISE" Monday 10pm-2am

1. SPEEDWEINER live tape
2. FINAL MIX - FINGERPRINTS
3. HALF GRACIAS TODOS & JOE "KINO" CARRASCO
4. TRANSLUCENCE - POLYSTERENE
5. BLACK ALBUM - THE DAMNED
6. ROUGH TRADE NEW RELEASES NUMBER 3
7. THE HALLROOM & THE GRAVEYARD - A CERTAIN RATIO
8. 4 SAXOPHONE DEMONSTRATIONS IN THE NEW WAVE-SALIANT
9. MONKEY MCGUIRE - THE SKIDS
10. WHEN I'M DANCIN' I AIN'T FIGHTIN' - SLADE

w/ A JOE GIBSON 315 EASY ST. #8 MOUNTAINVIEW, CAL. 94043

CALL IN: (415) 941-2500

FM 94.1 fm KPFA "MAXIMUM ROCK'n ROLL" Tuesday 8pm-10pm

1. PAY TO CUM - BAD BRAINS
2. MY COUNTRY - THE VIOLATORS
3. WE ARE THE FIRM - COCKNEY REJECTS
4. MOM AND POP DEMOCRACY - SADO-NATION
5. SEVEN MINUTES TO MIDNIGHT - WAHI HEAT
6. * KILL THE POOR - DEAD KENNEDYS
7. THE EXPLOITED - EXPLOITED BARMY ARMY
8. BLOOD STAINS - AGENT ORANGE
9. STRANGE THING - THE BUZZCOCKS
10. PRODUCTION PREVENTION - FRANTIC ELEVATORS

w/ TIM YOHANNON BOX 288 BERKELEY, CALIF. 94701

CALL IN: (415) 848-6767

FM 90.3 fm KUSF "HARMFUL EMISSIONS" Mon-Thurs 11:30-2am

1. * 100% WHITE GIRL - VKTMs
2. JAMES BLOOD ULMER lp
3. * THE STORY SO FAR - THE MO-DETTES
4. GROTESQUE - THE FALL
5. BLOWN AWAY ep - A CERTAIN RATIO
6. TELEGRAM SAM - BAUHAUS
7. PARIS AU PRINTEMPS - PUBLIC IMAGE LTD.
8. NEVER SAY THANK YOU - MYSTERY 5
9. * ONE YEAR TO GO - EYE PROTECTION (tape)
10. HOOVERS lp t/w BETTER YOU THAN ME - JAYNE DOE

2130 FULTON, SF, CALIF. 94117

FM 100.9 fm KTIM "DRASTIC PLASTIC" Friday 11pm-1:00am

1. GROTESQUE (AFTER THE GRAMME) - THE FALL
2. CHAPPAQUIDDICK BRIDGE - POISON GIRLS
3. UGENE - ESSENTIAL LOGIC
4. * 100% WHITE GIRL - THE VKTMs
5. RIVAL TRIBAL REBEL REBEL - GRASS
6. * SKIN AND BLISTERS - THE HOOVERS
7. DANCED - TOYAH
8. KINGS OF THE WILD FRONTIER - ADAM & THE ANTS
9. * NOTHING NEW - MODERN MACHINE
10. SHAKE RAKE - ZEITGEIST

DAVID BASSIN 204 5th AVE. SF, CALIF. 94118

CALL IN: (415) 456-1009

FM 90.7 fm KALX "NEW WAVE HOUR" Wedns. 9:30pm-10:30pm

1. SLITS live tape
2. GROTESQUE - THE FALL
3. IN THE FLAT FIELD - BAUHAUS
4. PAULINE MURRAY & THE INVISIBLE GIRLS lp
5. REFUGEE - 2ND CITY STATIC
6. MUTANTS live at FAB MAB
7. 999 LIVE lp
8. 7 MINUTES TO MIDNITE - WAHI HEAT
9. * ROMEO VOID live at FAB MAB
10. TELE-TELE-PHONE - WAZMO NARIZ

w/ TERRY HAMMER

CALL IN: (415) 542-KALX

AM 1510 am KTIM "RADIO-ACTIVE" Thursday 3pm-4pm

(LIST LOST)

w/ TRISH ROBBINS & COSMO TOPPER

Friday saturday 28 29

Bay Area Record Stores

AQUARIUS RECORDS 586 Haight Street 94114 San Francisco (415) 863-6487

1. PAULINE MURRAY & THE INVISIBLE GIRLS lp
2. COMSAT ANGELS lp
3. THE BUNKER - BOLLOCK BROTHERS
4. MO-DETTES lp
5. LOVER - ROXY MUSIC (45)
6. CONNECTION - EXPENTS (45)
7. LOVE ZOMBIES - MONOCHROME SET (lp)
8. REGULATOR - ALTERNATIVE
9. THE SWIMMER - THE PASSIONS (45)
10. * EMPIRES OF PASSION - FLOTSAM (ep)

TOWER RECORDS COLUMBUS at BAY 94133 San Francisco (415) 885-0500

1. LOVE ZOMBIES - MONOCHROME SET (lp)
2. * KILL THE POOR - DEAD KENNEDYS (45)
3. SUBHUMANS - THROBBING GRISTLE
4. SKIN AND BLISTERS - THE HOOVERS (lp)
5. ORGANISATION - ORCHESTRAL MANOEUVRES (lp)
6. MISTER JONES - PSYCHEDELIC FURS (45)
7. SUPERMANISBIGSISTER - IAN DURY (45)
8. IN THE FLAT FIELD - BAUHAUS (lp)
9. DREAM OF LIGHT - U-2 (12")
10. NEW HOPE FOR THE WRETCHED - THE PLASMATICS (lp)

ROUGH TRADE 1412 Grant Ave. 94133 San Francisco (415) 986-3675

1. GROTESQUE - THE FALL (lp)
2. SECONDS TOO LATE - CABARET VOLTAIRE (45)
3. 1/2 GENTLEMEN NOT BEASTS - HALF-JAPPANESE
4. THE EARTH DIES SCREAMING - U B 40
5. FOSSIL RECORD - LOUDER ANIMAL GROUP (45)
6. DARK PARK CREEPING - THE MO-DETTES (45)
7. PRODUCT PREVENTION - FRANTIC ELEVATOR (45)
8. INFORMERS - CORNELL CAMPBELL (12")
9. SHAKE RAKE - ZIETOIST (45)
10. UGENE - ESSENTIAL LOGIC (45)

RECORD FACTORY 1444 Polk Street 94109 San Francisco (415) 775-3211

(INFORMATION UNAVAILABLE)

Monday 1

RECYCLED RECORDS 1415 Grant Ave. 94133 San Francisco (415) 982-6442

1. ORGANISATION - ORCHESTRAL MANOEUVRES (lp)
2. MISTER X - PAULINE MURRAY (45)
3. * KILL THE POOR - DEAD KENNEDYS (45)
4. THE STORY SO FAR - THE MO-DETTES (lp)
5. PAULINE MURRAY & THE INVISIBLE GIRLS lp
6. BOY - U-2 (lp)
7. PASSING STRANGERS - ULTRAVOX (45)
8. 7 MINUTES TO MIDNIGHT - WAHI HEAT (45)
9. TELEGRAM SAM - BAUHAUS (45)
10. SUPERMAN'S BIG SISTER - IAN DURY (45)

UNIVERSAL RECORDS 2309 Telegraph Ave. 94704 Berkeley (415) 540-9970

1. RODNEY ON THE ROQ (compilation lp)
2. BOY - U-2 (lp)
3. LIVE & LOWDOWN AT THE APOLLO - JAMES BROWN
4. LOVE ZOMBIES - MONOCHROME SET (lp)
5. * WOUNDZ cassette
6. * LET'S GET STUPID - RAL PHENO (45)
7. CHAPPAQUIDDICK BRIDGE - POISON GIRLS
8. ARE YOU GLAD TO BE IN AMERICA? - JAMES ULMER (lp)
9. * NUNS lp
10. OFF THE HOOK - Y PANTS

USED RECORD SHOPPE 701 Irving Street 94122 San Francisco (415) 665-2086 Alpine 686 Francisco Street 94901 San Rafael (415) 456-9262

1. HEY LOWDOWN AT THE APOLLO - JAMES BROWN (lp)
2. THE RESIDENTS' COMMERCIAL ALBUM
3. ORGANISATION - ORCHESTRAL MANOEUVRES (lp)
4. IN MISTER JONES - PSYCHEDELIC FURS (45)
5. * KILL THE POOR - DEAD KENNEDYS (45)
6. LOVER - ROXY MUSIC
7. FASHION - DAVID BOWIE
8. MILES AWAY - JOHN FOXX (45)
9. IN THE FLAT FIELD - BAUHAUS (lp)
10. DANCING WITH MYSELF - GENERATION X (45)

RATHER RIPPED RECORDS 1848 Euclid Ave. 94709 Berkeley (415) 848-6495

(MOVING. SUBSTITUTE LIST: DOMINO RECORDS.)

1. BLACK MARKET CLASH - THE CLASH (10")
2. LIVE & LOWDOWN AT THE APOLLO - JAMES BROWN (lp)
3. PUBLIC IMAGE LTD. DIVE (lp)
4. STEVIE WONDER THE 12-YEAR-OLD GENIUS (lp)
5. CRY TOUGH - PRINCE FAR-I (lp)
6. THE STORY SO FAR - THE MO-DETTES (lp)
7. * NUNS lp
8. * THE RESIDENTS COMMERCIAL ALBUM
9. IN THE SADDLE - BETTY HARRIS (lp)
10. KINGS OF THE WILD FRONTIER - ADAM & THE ANTS

PROGRAMS & STORES

LEOPONDS RECORDS 2418 Durant Ave. 94704 Berkeley (415) 848-9010

DOMINO RECORDS 244 Geary Street 94102 San Francisco (415) 421-8423

Thursday 9:30pm 90.7 fm KALX and Thursday 3:00pm 100.7 fm KSFS "FAB MAB LIVE"

UNDISCOVERED ROCK RECORDING STARS!! To have your latest hot wax played on the FAB MAB Send your demo to: Kit Burns

1966 CALIFORNIA STREET - SUITE EIGHT SAN FRANCISCO, CALIFORNIA 94109

Regional Air

The EAST

ALTERNATIVE RADIO

WCPN88.7FM/Philadelphia,Penn.
Sun 9:30-1am/Kafka & Park
1. KINGS OF THE WILD FRONTIER - ADAM & THE ANTS
2. 1/2 lp - P.I.L.
3. TO CUT A LONG STORY SHORT - SPANDAU BALLET
4. MR. JONES - PSYCHEDELIC FURS
5. DIGITAL STIMULATION lp - *UNITS
6. LITTLE WAY DIFFERENT - ERROLL DUNKLEY
7. LP - BAUHAUS
8. BLOODSPORT - KILLING JOKE
9. tpe - BUNNYDRUMS
10. TOO MANY CREEPS - BUSH TETRAS

The SOUTH

WXYO/Chapel Hill,North Carolina
VANARCHY IN THE FM/Sat8/Fri8dmal
1. GIGANTOR - TICKLES
2. ROUTE 66 - THE JOLT
3. LEAVIN' ON A JETPLANE - SWINGERS
4. LET'S GET STUPID (45) - *RAL PHENO
5. TOMBOY - ROMANTICS
6. DESTROYER - DMZ
7. DON'T BUG ME BABY - JOE CARRASCO
8. SABRINA - *PSYCOTIC PINEAPPLE
9. CLORETTA 640 - BAD CHECKS
10. BUTCHER BABY - PLASMATICS

The WEST

KRCC91.5fm/ColoradoSprings,Col
*COLORADO COLLEGE*M.D.MarioVelez
1. REMAIN IN LIGHT lp - TALKING HEADS
2. EMPIRES & DANCE lp - SIMPLE MINDS
3. SOLID PLEASURE lp - YELLO
4. SCARY MONSTERS lp - DAVID BOWIE
5. ABSOLUTE GAME lp - SKIDS
6. BLACK SEA lp - XTC
7. DIGITAL STIMULATION lp - *UNITS
8. PSYCHEDELIC FURS lp - PSYCHEDELIC FURS
9. BOY lp - U2
10. (lp) - SUICIDE

The SOUTHWEST

KNAC105.5fm/LongBeach,California
M.D.JimmyChristopher
1. ONLY A LAD lp - OINGO BOINGO
2. ZENYATTA MONDATTA lp - THE POLICE
3. (lp) - NEU CATS
4. SECONDS OF PLEASURE lp - ROCKPILE
5. WILD PLANET lp - THE B-52's
6. BLACK MARKET CLASH lp - THE CLASH
7. BLACK SEA lp - XTC
8. SCARY MONSTERS lp - DAVID BOWIE
9. LOS ANGELES lp - X
10. CATHOLIC BOY lp - *JIM CARROLL BAND

CHARTIST: RAL PHENO DESIGN / ARTIST: ROGER J REYES PRODUCER: DIRK D. G. DIRKSEN COPYRIGHT (C) 1980 DIRKSEN-MILLER PRODUCTIONS

FAB MAB

443 Broadway San Francisco 956-3315

18 thursday
NO ALTERNATIVE
IMPATIENT YOUTH
10:30 P.M.

14 sunday
FIRE
CHASER
HOSTAGES
RAKES
10:30 P.M.

19 Friday
UNITS
T·B·A
10:30 P.M.

THE META-WHATEVER DANCE THEATRE presents
DOORWAYS
A New Wave Ballet
9:00 P.M.

20 saturday
T·B·A
10:30 P.M.
Outrageous Beauty Pageant
9:00 pm

5 Friday AND **6 saturday**
S.V.T.
VKTMS (FAB MAB DEBUT)
WAYNE SLOAN
DOORWAYS 9:00PM
S.V.T.
VIDEO ROUGE
CHROME
DINETTE 10:30 P.M.
ANKOKU-BUTO
JAPANESE CONTEMPORY DANCE THEATRE
9:00PM

Ness' 7 sunday
Birthday Party
COWBOYS
SPECTATORS
VERBS
ALL SAGITTARIANS ADMITTED FREE 10:30 P.M.

8 Monday BENEFIT
CREEP magazine
WOLVARINES
VKTMS
WOUNDZ
TARGET VIDEO (FAB MAB DEBUT)
NO ALTERNATIVE
9:00 P.M.

9 Tuesday (FAB MAB DEBUT)
RAVE-UPS
Mick Mitchell
and the MAGNETS
ENIGMA (FAB MAB DEBUT)
VANDALS
GOOD SAMARITANS 10:30 P.M.

10 WEDNESDAY
RAVE-UPS
TENANTS
COSMETICS
PRISONERS
TWO WORDS
10:30PM

11 thursday
FLAMIN' GROOVIES
ALIENATION
FLEXOPUMPS
10:30 PM

12 Friday
DEAD KENNEDYS
Advance Tickets BASS and FAB MAB door
10:30 P.M.

Thursday & Friday & Saturday
Ankoku Buto
Japanese Contemporary Dance Theatre
9:00PM

13 saturday
PETERBILT and the EXPRESSIONS
CROWD 10:30PM

15 Monday
HOOVERS
ALGO STRAP
D'ETRO BREAK OUTS
10:30 P.M.

16 Tuesday
VKTMS
WITNESSES
10:30 P.M.

17 WEDNESDAY
PARADOX
TYRANT (FAB MAB DEBUT)
EXXE
BELUGA WHALE
10:30 P.M.

Photo: DEAD KENNEDYS / Erich Müller

After 5 days return to sender:
DIRKSEN-MILLER PRODUCTIONS
1966 CALIFORNIA STREET • SUITE 8
SAN FRANCISCO, CALIFORNIA 94109

SAN FRANCISCO CALIF DEC 3 '80
U.S. POSTAGE .15
P.B METER 3011913

DIRKSEN-MILLER PRODUC

Hank Chapot
Hostages
410 Elizabeth Street #1
San Francisco, CA 94114

FIRST CLASS MAIL

NEW WAVE ROTTEN RECORD CHART & ROCK THEATRE PROGRAM

DECEMBER 5 thru 20

NO: 121

DIRKSEN-MILLER PRODUCTIONS' DESIGN / ARTIST: ROGER I REYES

COPYRIGHT © 1980 DIRKSEN-MILLER PRODUCTIONS

DIRKSEN-MILLER PRODUCTIONS

NEW WAVE ROTTEN RECORD CHART™ NO: 121

BAY AREA ROTTEN RECORD TOP TEN™ WEEK OF DEC. 5 ,1980

LAST WEEK	THIS WEEK	
(-)	1.	PARIS AU PRINTEMPS – PUBLIC IMAGE LTD.
(6)	2.	PAULINE MURRAY & THE INVISIBLE GIRLS lp
(-)	3.	KINGS OF THE WILD FRONTIER – ADAM & THE ANTS
(-)	4.	100% WHITE GIRL/NO LONG GOODBYES *VKTMs
(1)	5.	GROTESQUE – THE FALL
(3)	6.	KILL THE POOR *DEAD KENNEDYS
(8)	7.	HALF GENTLEMEN, NOT BEASTS – HALF JAPANESE
(-)	8.	EUGENE – ESSENTIAL LOGIC
(-)	9.	KILLING JOKE lp – KILLING JOKE
(5)	10.	THE STORY SO FAR – THE MO-DETTES

NUMBER ONE A YEAR AGO

ONE STEP BEYOND – MADNESS (lp)

EARLY WAVE/NEW OLDIES THIS WEEK 1978

1. GIVE 'EM ENOUGH ROPE/THE CLASH
* 2. SUICIDE CHILD ep/THE NUNS
3. STATELESS/LENE LOVICH
4. LOVE BITES/THE BUZZCOCKS
5. HURRY UP HARRY/SHAM '69
* 6. BUSTER AND GLEN/THE RESIDENTS
7. NO NEW YORK/(compilation lp)
8. GO 2/XTC
9. AMBITION/SUBWAY SECT
10. TEENAGE KICKS ep/THE UNDERTONES

EMERGENCY LISTING "EXPONENTS IN EXPERIMENT"

Wednesday 11:30-12:15am 91.7fm KALW

1. HALF JAPANESE lp
2. OFF THE HOOK – Y-PANTS
3. JANITOR – SUBURBAN LAWNS
4. KINGS OF THE WILD FRONTIER – ADAM
5. DARK PARK CREEPING – THE MO-DETTES
6. TRY – DELTA 5
7. POLITICS – GIRLS AT OUR BEST
8. TALK – RAY MILLAND
9. I DON'T CARE – DON McCARLOS
10. GROTESQUE – THE FALL

w/ JOHNNY MYERS

SYMBOL/CODE

* Local Bay Area Group

In Concert at FAB MAB this week.

WESTERN ASSOCIATION of ROCK DISCJOCKEYS Ward

1. KINGS OF THE WILD FRONTIER – ADAM & THE ANTS
2. KILLING JOKE lp
3. ORGANISATION – ORCHESTRAL MANOEUVRES
4. BLACK MARKET CLASH – THE CLASH
5. CONSAT – ANGELS lp
6. BOY – U-2
7. MR. JONES – PSYCHEDELIC FURS
8. TELEGRAM SAM – BAUHAUS
9. RUNAWAY BOYS – STRAY CATS
10. SECTOR 27 lp – STRAY CATS

Business Club Bestine, Desperadoes, Dragon Moon, Hamburger Mary's, I-Beam, Rock City, The Stud

PROGRAMS & STORES

LEOPOLDS RECORDS 2516 Durant Ave. 94704 Berkeley (415)848-2015

DOMINO RECORDS 244 Gough Street 94102 San Francisco (415)431-5422

Thursday 3:00pm 100.7fm KSFS "FAB MAB LIVE"

UNDISCOVERED ROCK RECORDING STARS!! To have your latest hot wax played at the FAB MAB, send your record to Hal Pheno, 1966 CALIFORNIA STREET - SUITE EIGHT SAN FRANCISCO, CALIFORNIA 94109

Regional Air

The EAST

ALTERNATIVE WREAK!

WCBE/Albany, New York — WHBI/New York City
WBCH/Boston, Mass. — WHBK/Philadelphia, Penn.
WRLM/Portland, Maine
WGRQ/Buffalo, New York — WPCH/Poughkeepsie, New York
WHCN/Hartford, Conn. — WBRU/Providence, Rhode Island
WLIR/Long Island, New York — WCUR/Utica, New York

WMMR 93.3fm/Philadelphia,Penn. "IMPORT SHOW"/MichaelTearson

1. SOUND AFFECTS lp – JAM
2. KINGS OF THE WILD FRONTIER – ADAM & THE ANTS lp
3. CALL UP (45) – CRASH
4. KILLING JOKE lp – KILLING JOKE
5. THE LEAGUE OF GENTLEMEN (45) – LEAGUE OF GENTLEMEN
6. DOC AT THE RADAR STATION lp – CAPTAIN BEEFHEART
7. TRANCE n DANCE lp – MARTHA & THE MUFFINS
8. RUNAWAY BOYS (45) – STRAY CATS
9. BLACK SEA lp – XTC
10. REMAIN IN LIGHT lp – TALKING HEADS

Bay Area Air Play

FM 88 90 92 94 96 98 100 102 104 106 108 MHZ
AM 550 600 800 1000 1200 1400 1600 KHZ

FM 89.5fm KPOO "RAT RACE" Wednesday 3:00pm-5:30pm

1. RANK AND FILE tape
2. SLITS live at Rat's Palace
* 3. MUTANTS live at Fab Mab
* 4. TWO-TONE tape
* 5. IMPATIENT YOUTH ep
* 6. NO ALTERNATIVE live at Fab Mab tape
7. JAMES 'BLOOD' ULMER ep
* 8. WOUNDS cassette
* 9. MINIMAL MAN live at 10th Street tape
10. REALLY RED live tape

w/ T. RAT

CALL IN: (415)864-KPOO

FM 89.7fm KFJC "WHITE NOISE" Monday 10pm-2am

Monday 8

INFORMATION UNAVAILABLE)

BOB GIBSON 315 Easy St. #8 MOUNTAINVIEW, CALIF. 94043

CALL IN: 14[illegible]

FM 90.3fm KUSF "HARMFUL EMISSIONS" Mon-Thurs 11:30-2am

* 1. 100% WHITE GIRL/NO LONG GOODBYES – VKTMs
2. THE STORY SO FAR – THE MO-DETTES
3. PARIS AU PRINTEMPS – PUBLIC IMAGE LTD.
4. GROTESQUE – THE FALL
5. WALL OF VOODOO ep
6. A CERTAIN RATIO ep
7. CALL UP – THE CLASH
8. I DON'T CARE ABOUT YOU – FEAR
9. RODNEY ON THE ROQs (compilation lp)
* 10. DAS BLOK tape

HARMFUL EMISSIONS, KUSF, 2130 Fulton, SF 94117

FM 90.7fm KALX "NEW WAVE HOUR" Wedns. 9:30pm-10:30pm

1. SLITS live tape
2. PAULINE MURRAY & THE INVISIBLE GIRLS lp
3. GROTESQUE – THE FALL
4. TELEGRAM SAM – BAUHAUS
5. 4B40 lp
* 6. VKTMs live tape
* 7. BLOODY HAMMER – ROKY ERICKSON
8. THE DAMNED black album
9. POLITICS – GIRLS AT OUR BEST
10. 7 SECONDS TO MIDNIGHT – WAHI HEAT

w/ TERRY HAMMER

CALL IN: (415)642-KALX

FM 92.3fm KSJO "MODERN HUMANS" Sunday 11pm-2am

1. BOY – U-2
2. FIRESIDE FAVOURITES – FAD GADGET
3. WHAT DOES SEX MEAN TO ME? – HUMAN SEXUAL RESPONSE
4. WALL OF VOODOO ep
* 5. 100% WHITE GIRL/NO LONG GOODBYES – VKTMs
6. RODNEY ON THE ROQs (compilation lp)
7. DO A RUNNER – ATHLETICO SPIZZ '80
8. THE STORY SO FAR – THE MO-DETTES
9. MY WAY – NINA HAGEN
10. THE DAMNED black album

w/ THERESA TRASH & HOWIE KLEIN

(this show featured special guest d.j. KATE INGRAM in coast-to-coast hookup

CALL IN: (408)575-1800

FM 94.1fm KPFA "MAXIMUM ROCK n ROLL" Tuesday 8pm-10pm

1. PAY TO CUM – BAD BRAINS
2. MY COUNTRY – VIOLATORS
* 3. KILL THE POOR – DEAD KENNEDYS
4. MOM AND POP DEMOCRACY – SADO-NATION
5. GATHERING DUST – MODERN ENGLISH
6. 7 SECONDS TO MIDNIGHT – WAHI HEAT
7. BLOODSTAINS – AGENT ORANGE
* 8. NO LONG GOODBYES – VKTMs
9. BLAST OFF – SHAPES
10. TRY – DELTA 5

w/ TIM YOHANNON Box 288 Berkeley, Calif. 94701

CALL IN: (415)848-6767

FM 100.9fm KTIM "DRASTIC PLASTIC" Friday 11pm-1:00am

1. GROTESQUE – THE FALL
* 2. 100% WHITE GIRL – VKTMs
3. EUGENE – ESSENTIAL LOGIC
4. KINGS OF THE WILD FRONTIER – ADAM & THE ANTS
5. PARIS AU PRINTEMPS – PUBLIC IMAGE LTD.
6. PAULINE MURRAY & THE INVISIBLE GIRLS lp
* 7. SKIN AND BLISTERS – THE HOOVERS
8. DOUBLE HEART – ROBERT RENTAL
9. DIET – AU PAIRS
10. CABARET VOLTAIRE, live at Keystone Berkeley

w/ DAVID BASSIN 204 5th Ave. SF, Calif. 94118

CALL IN: (415)456-1009

AM 1510am KTIM "RADIO-ACTIVE" Thursday 3pm-4pm

(NO SHOW DUE TO THANKSGIVING)

Friday 5

Monday 8

w/ TRISH ROBBINS & COSMO TOPPER

Bay Area Record Stores

AQUARIUS RECORDS 533 Haight Street 94117 San Francisco (415)863-8407

1. KINGS OF THE WILD FRONTIER – ADAM & ANTS
2. LIVE IN PARIS – PUBLIC IMAGE LTD. (lp)
3. KILLING JOKE lp
4. ORGANISATION – ORCHESTRAL MANOEUVRES (lp)
5. PAULINE MURRAY & THE INVISIBLE GIRLS lp
6. LOVE ZOMBIES – MONOCHROME SET (lp)
7. TELEGRAM SAM – BAUHAUS (45)
8. RUNAWAY BOYS – STRAY CATS (45)
9. I WILL FOLLOW – U-2 (45)
10. MISTER JONES – PSYCHEDELIC FURS (45)

ROUGH TRADE 1412 Grant Ave. 94133 San Francisco (415)986-3676

1. SECONDS TOO LATE – CABARET VOLTAIRE (45)
2. 1/2 GENTLEMEN NOT BEASTS – HALF JAPANESE
3. POLITICS – GIRLS AT OUR BEST (45)
4. NEVER GET BURNED – TWINKIE BROTHERS (12")
5. ANIMAL SPACE – THE SLITS (45)
6. UGENE – ESSENTIAL LOGIC (45)
7. GROTESQUE – THE FALL (lp)
* 8. GROUP SEX – CIRCLE JERKS (45)
9. DOUBLE HEART – ROBERT RENTAL (45)
10. FROM THE CRADLE TO THE GRAVE – CRISPY AMBULANCE

TOWER RECORDS COLUMBUS at BAY 94113 San Francisco (415)565-0500

1. PARIS AU PRINTEMPS – PUBLIC IMAGE LTD. (lp)
2. EMPIRES IN DANCE – SIMPLE MINDS
* 3. SKIN AND BLISTERS – THE HOOVERS (lp)
* 4. KILL THE POOR – DEAD KENNEDYS (45)
5. LOVE ZOMBIES – MONOCHROME SET (lp)
6. BANANA REPUBLIC – BOOMTOWN RATS (45)
7. MISTER JONES – PSYCHEDELIC FURS (45)
8. IN THE FLAT FIELD – BAUHAUS (lp)
9. FASHION – DAVID BOWIE (12")
10. I'M JADED – JEFF BYWATER (12")

DOMINO RECORDS 244 Gough SF 94102 (415) 431-6422

1. LIFE & LOWDOWN AT THE APOLLO – JAMES BROWN (lp)
2. TELL IT LIKE IT IS – AARON NEVILLE (45)
* 3. THE RESIDENTS' COMMERCIAL ALBUM
4. LIVE IN PARIS – PUBLIC IMAGE LTD. (lp)
5. WORLD WAR THREE – MIKEY DREAD (lp)
6. ROCK'N'ROLLIN' WITH FATS DOMINO (lp)
7. SECOND ALBUM – THE FOUR TOPS
8. THE STORY SO FAR – THE MO-DETTES (lp)
9. SUEPERMAN'S BIG SISTER – IAN DURY (45)
* 10. 100% WHITE GIRL – VKTMs (45)

RECYCLED RECORDS 1415 Grant Ave 94133 San Francisco (415)982-5442

1. PAULINE MURRAY & THE INVISIBLE GIRLS lp
2. STRANGE THING – THE BUZZCOCKS (45)
3. PARIS IN SUMMER – PUBLIC IMAGE LTD. (lp)
* 4. KILL THE POOR – DEAD KENNEDYS (45)
5. NOW WE SPEAK MODERN – MICHAEL O'BRIEN, JOHN ELK
6. GENTLEMEN TAKE POLAROIDS – JAPAN (lp)
7. EMBARRASSMENT – MADNESS (45)
8. SUEPERMAN'S BIG SISTER – IAN DURY (45)
9. SECONDS TOO LATE – CABARET VOLTAIRE (45)
10. THE SWIMMER – THE PASSIONS (45)

UNIVERSAL RECORDS 2309 Telegraph Ave. 94704 Berkeley (415)540-9970

1. THE BLIZZARD OF OZ – OZZY OSBOURNE (lp)
2. LEVITATION – HAWKWIND (lp)
3. THE ACE OF SPADES – MOTORHEAD (lp)
4. SOMETHING BETTER CHANGE – D.M.A. (lp)
5. THREE BELLS IN A ROW – TENPOLE TUDOR (45)
* 6. NUNS lp
7. KALEIDOSCOPE – SIOUXSIE & THE BANSHEES (lp)
* 8. 100% WHITE GIRL – VKTMs (45)
9. MAOWINES (compilation lp)
10. SUEPERMAN'S BIG SISTER – IAN DURY (45)

USED RECORD SHOPPE 701 Irving Street 94122 San Francisco (415)665-2055 Also: 565 Francisco Street 94901 San Rafael (415)454-9262

1. LIVE IN PARIS – PUBLIC IMAGE LTD. (lp)
2. 7 SECONDS TO MIDNIGHT – WAHI HEAT (45)
3. PAULINE MURRAY & THE INVISIBLE GIRLS lp
4. FOUND – JEOPARDY (45)
5. IN THE FLAT FIELD – BAUHAUS (lp)
6. UGENE – ESSENTIAL LOGIC (45)
7. MR. CLARINET – BIRTHDAY PARTY (45)
8. ENGLAND – ANGELIC UPSTARTS (45)
9. RUNAWAY BOYS – STRAY CATS (45)
10. THE STORY SO FAR – THE MO-DETTES (lp)

RATHER RIPPED RECORDS 1848 Euclid Ave. 94709 Berkeley (415)848-6495

(INFORMATION UNAVAILABLE THIS WEEK)

Friday 12

The NORTH

CFNYfm 102.1/Toronto, Canada non-stop 24 hours a day/Ivar&Eddy

1. BEAT BOYS IN THE JET AGE – LAMBRETTAS
2. BLIZZARD OF OZZ – OZZY OSBOURNE
3. ORGANIZATION – ORCHESTRAL MANEUVERS
4. ROMANCE AT THE ROXY – MICHAEL JORDANA
5. REGGAE FEVER – STEEL PULSE
6. INVITATION (45) – SECTOR 27
7. BOY – U2
8. ACTION REACTION – DIODES
9. DRUG TRAIN (45) – THE CRAMPS
10. TO CUT A LONG STORY SHORT – SPANDAU BALLET

The EAST

WOMN 1220am/Hamden,Connecticut Sam Tilery,Music Director

1. DIGITAL STIMULATION lp – *UNITS
2. BLACK SEA lp – XTC
3. BABY COME BACK lp – EQUATORS
4. THREE BELLS IN A ROW (45) – TEN POLE TUTOR
5. GANG OF FOUR ep – GANG OF FOUR
6. AUTOAMERICAN lp – BLONDIE
7. MORE SPECIALS lp – SPECIALS
8. NATIONAL BREAKOUT lp – ROMANTICS
9. "COOL JERK" (on lp) – HUMAN SEXUAL RESPONSE
10. WE GOT THE BEAT (45) – THE GO-GO'S

The SOUTHWEST

KNEW 98fm/Dallas,Texas "RnR ALTERNATIVE"/GeorgeGimarc

1. KILLAMANJARO (45) – TEARDROP EXPLODES
2. DANCING WITH MYSELF (12") – GENERATION X
3. CHANGE (45) – KILLING JOKE
4. TALK IN TOYTOWN (45) – POLYSTYRENE
5. PIRANAHAS lp – PIRANAHAS
6. REV UP lp – REVILLOS
7. ABSOLUTE GAME lp – THE SKIDS
8. BLACK SEA lp – XTC
9. ORGANIZATION lp – ORCHESTRAL MANEUVERS
10. WAKING UP TO MORNING (45) – PINPOINT

CHARTIST: RAL PHENO DESIGN / ARTIST: ROGER I REYES PRODUCER: DIRK D. G. DIRKSEN COPYRIGHT (C) 1980 DIRKSEN-MILLER PRODUCTIONS

FAB MAB

443 Broadway San Francisco 956-3315

24 WEDNESDAY
T·B·A
10:30PM

21 sunday
WRONG BROTHERS
VISITORS
07080
10:30PM

25 thursday
SYMPTOMS
FAB MAB DEBUT
T·B·A
10:30 P.M.

12 Friday
DEAD KENNEDYS
VKTMS
WOUNDS
10:30 P.M.

13 saturday
PETERBILT
and the
EXPRESSIONS
10:30 PM

14 sunday
FIRE
MATCH HEADS
HOSTAGES
RAKES
10:30 P.M.

Thursday & Friday & Saturday
Ankoku Buto
Japanese Contemporary Dance Theatre
9:00 PM

22 Monday
NO ALTERNATIVE
F.O.C.
FAB MAB DEBUT

15 Monday
HOOVERS
ALGO
STRAP D'ETRO
BREAKOUTS
10:30 P.M.

16 Tuesday
COWBOYS
CONSERVATIVES
Mr. CLEAN
MERCENARIES
10:30 P.M.

17 WEDNESDAY
PARADOX
FAB MAB DEBUT
TYRANT
BELUGA
WHALE
T.B.A.
10:30 P.M.

26 Friday
TBA

18 thursday
FAB MAB DEBUT
ARSENAL from New York
FAB MAB DEBUT
MODERN MACHINES
10:30 P.M.

THE OUTFITS
SWEET TOMMY
FAB MAB DEBUT
saucers
9:00PM

19 Friday
UNITS
NAME with Henry Kaiser
FAB MAB DEBUT
BARRY BEAM 10:30 P.M.
DOORWAYS
9:00 PM

NEUTRINOZ
BANDaLOONS
10:30 P.M.

20 saturday
FAB MAB DEBUT
LEWD
NO ALTERNATIVE
SEVEN SECONDS from Las Vegas
IMPATIENT YOUTH
10:30 P.M.
Outrageous Beauty Pageant
9:00 pm

23 Tuesday
SPECTACLES
VOID
FAB MAB DEBUT

DOORWAYS
9:00PM

PHOTO: OLGA DEVOLGA of The LEWD by Erich Müller

27 saturday
TBA
ROMEO VOID
WOLVARINES
WOUNDZ
10:30PM
OUTRAGEOUS BEAUTY PAGEANT
9:00 P.M.

RALPHS
FAB MAB DEBUT
10:30 P.M.

After 5 days return to sender:
DIRKSEN-MILLER PRODUCTIONS
1966 CALIFORNIA STREET · SUITE 8
SAN FRANCISCO, CALIFORNIA 94109

SAN FRANCISCO CALIF. DEC 12 1980

USA 15¢
LAND OF THE FREE · THE HOME OF THE BRAVE

DIRKSEN-MILLER PRODUCTIONS

Hank Chapot
Hostages
410 Elizabeth Street #1
San Francisco, CA 94114

NEW WAVE ROTTEN RECORD CHART & ROCK THEATRE PROGRAM

12 thru 27 DECEMBER

NO: 122

DIRKSEN-MILLER PRODUCTIONS' DESIGN / ARTIST: ROGER I REYES

COPYRIGHT © 1980 DIRKSEN-MILLER PRODUCTIONS

DIRKSEN-MILLER PRODUCTIONS

NEW WAVE ROTTEN RECORD CHART™ NO: 122

BAY AREA ROTTEN RECORD TOP TEN™ WEEK OF DEC. 12 1980

(4) 1. 100% WHITE GIRL/NO LONG GOODBYES
& VKTMs
(-) 2. WALL OF VOODOO ep
WALL OF VOODOO
(5) 3. GROTESQUE
THE FALL
(1) 4. PARIS AU PRINTEMPS
PUBLIC IMAGE LTD.
(-) 5. RUNAWAY BOYS
STRAY CATS
(3) 6. KINGS OF THE WILD FRONTIER
ADAM & THE ANTS
(-) 7. NUNS lp
#7NUNS
(-) 8. CALL UP
THE CLASH
(-) 9. GROUP SEX
CIRCLE JERKS
(-) 10. RODNEY ON THE ROQ
(compilation lp)

NUMBER ONE A YEAR AGO

ONE STEP BEYOND - MADNESS

EARLY WAVE / NEW OLDIES THIS WEEK 1978

1. GIVE 'EM ENOUGH ROPE/THE CLASH
2. GERMFREE ADOLESCENCE/X-RAY SPEX
3. THE SCREAM/SIOUXSIE & THE BANSHEES
* 4. SUICIDE CHILD ep/THE NUNS
5. SUMMERTIME BLUES/FLYING LIZARDS
6. STATELESS/LENE LOVICH
7. ROCK LOBSTER/THE B52s
8. OUTLANDOS D'AMOUR/THE POLICE
9. PUBLIC IMAGE/PUBLIC IMAGE LTD.
10. GO 2/XTC

EMERGENCY LISTING

"EXPONENTS IN EXPERIMENT"
Wednesday 11:30-12:15am 91.7fm KALW
1. WALL OF VOODOO ep
2. HALF JAPANESE lp
3. SUSAN STRANGE - PSYCHEDELIC FURS
4. SUGAR PLUM PLUM - WAILING SOUL
5. GROTESQUE - THE FALL
6. OFF THE HOOK - E-PANTS
7. GROUP SEX - CIRCLE JERKS
8. LIFE ELSEWHERE ep
9. PARIS AU PRINTEMPS - PIL
10. SECONDS TOO LATE - CABARET VOLTAIRE

SYMBOL / CODE

* Local Bay Area Group
In Concert at FAB MAB this week.

WESTERN ASSOCIATION of ROCK DISCJOCKEYS
Award
1. KINGS OF WILD FRONTIER - ADAM & ANTS
2. BLACK MARKET CLASH - THE CLASH
3. RUNAWAY BOYS - STRAY CATS
4. ORGANIZATION - ORCHESTRAL MANOEUVRES
5. KILLING JOKE lp - KILLING JOKE
6. WAITING FOR A MIRACLE - CONSAT ANGELS
7. MISTER JONES - PSYCHEDELIC FURS
8. TELEGRAM SAM - BAUHAUS
9. SECTOR 27 - THE FLESHTONES
10. UP FRONT - BAUHAUS
Jackie's Club Berlin, Desperados, Dragon Moon, Hammer Marys, I-Beam, Rock City, The Stud

PROGRAMS & STORES

LEOPOLDS RECORDS 2518 Durant Ave. 94704 Berkeley (415) 845-2015
DOMINO RECORDS 244 Gough Street 94102 San Francisco (415) 431-6422
Wednesday 11:30pm 90.3fm KUSF and
Thursday 3:00pm 100.7fm KSFS
"FAB MAB LIVE"
UNDISCOVERED ROCK RECORDING STARS!!
To have your latest hot wax played at the FAB MAB, send your record to Sal Pheno,
1988 CALIFORNIA STREET - SUITE EIGHT
SAN FRANCISCO, CALIFORNIA 94109

Regional Air

The EAST

ALTERNATING WEEKLY

WOEX/Albany, New York	WMBR/New York City
WBCN/Boston, Mass.	WXUR/Philadelphia, Penn.
	WBLM/Portland, Maine
WURC/Buffalo, New York	WPCH/Poughkeepsie, New York
WHCN/Hartford, Conn.	WBRU/Providence, Rhode Island
WLIR/Long Island, New York	WOUR/Utica, New York

LISTING UNAVAILABLE THIS WEEK

Bay Area Air Play

FM 88 90 92 94 96 98 100 102 104 106 108 MHZ
AM 550 600 800 1000 1200 1400 1600 KHZ

FM 89.5fm KPOO "RAT RACE" Wednesday 3:00pm-5:30pm

Friday 12

...D BEST NEW BAND AWARD FOR C&W MUSIC
...TS TO RANK & FILE

w/ T. RAT

FM 92.3fm KSJO "MODERN HUMANS" Sunday 11pm-2am

Friday 12

1. RODNEY ON THE ROQ (compilation lp)
* 2. 100% WHITE GIRL - VKTMs
3. WALL OF VOODOO ep
4. CALL UP - THE CLASH
5. PROTECTION - SUBURBAN LAWNS
6. VISAGE lp
7. CHILD BRIDE - LENNY KAYE
8. FALLIN' - ADAM & THE ANTS
9. WALK THE BEAT - PENETRATORS
*10. ROOMATES tape t/w POSSON GIRLS lp
w/ THERESA TRASH & HOWIE KLEIN

CALL IN: 408.575.1800

FM 89.7fm KFJC "WHITE NOISE" Monday 10pm-2am

1. ACE OF SPADES - MOTORHEAD
2. MIL GRACIAS Y TODOS - JOE 'KING' CARRASCO
3. WAITING FOR A MIRACLE - CONSAT ANGELS
4. BERLIN BLONDES lp
5. INDUSTRIAL SABOTAGE - MARS EVERYWHERE
6. COCKNEY REJECTS GREATEST HITS VOL. 2 t/w OIL compilation
7. SONICS UNRELEASED
8. LESSON #1 - GLEN BRANCA
9. ASSASSINATION BANDIDATES - BALLOONS FOR THE DOG
10. JANITOR - SUBURBAN LAWNS
w/ BOB OTSON 71 PARK ST. #A MOUNTAIN VIEW, CALIF. 94043

CALL IN: (415) 941-2500

FM 94.1fm KPFA "MAXIMUM ROCKnROLL" Tuesday 8pm-10pm

* 1. KILL THE POOR - DEAD KENNEDYS
2. PAY TO CUM - BAD BRAINS
3. MOM AND POP DEMOCRACY - SADO-NATION
4. MY COUNTRY - THE VIOLATORS
5. GATHERING DUST - MODERN ENGLISH
6. RUNAWAY BOYS - STRAY CATS
7. BLAST OFF - THE SHAPES
* 8. NO LONG GOODBYES - VKTMs
9. BLOODSTAINS - AGENT ORANGE
10. 7 SECONDS TO MIDNIGHT - WAHI HEAT
w/ TIM TOHANNON BOX 288 BERKELEY, CALIF. 94701

CALL IN: (415) 848-6767

FM 90.3fm KUSF "HARMFUL EMISSIONS" Mon-Thurs 11:30-2am

* 1. 100% WHITE GIRL - VKTMs
2. TOYAH TOYAH TOYAH
* 3. NUNS lp
4. PARIS AU PRINTEMPS - PUBLIC IMAGE LTD.
5. THE STORY SO FAR - THE MO-DETTES
6. JOBS CHRISTMAS ALBUM
7. I DON'T CARE ABOUT YOU - FEAR
8. WALL OF VOODOO ep
9. RODNEY ON THE ROQ (compilation lp)
10. A CERTAIN RATIO ep
HARMFUL EMISSIONS, KUSF, 2130 FULTON, SF, CALIF. 94117

FM 100.9fm KTIM "DRASTIC PLASTIC" Friday 11pm-1:00am

1. GROTESQUE - THE FALL
* 2. 100% WHITE GIRL - VKTMs
3. KINGS OF THE WILD FRONTIER - ADAM & THE ANTS
4. DIET - AU PAIRS
5. PERFECT YOUTH - POINTED STICKS
6. WALL OF VOODOO ep
* 7. SOLID STATE HIDEAWAY - RHYTHM & NOISE
8. HESITATE - BOOTS FOR DANCING
9. GO GO - ELEMENTS OF STYLE
10. RODNEY ON THE ROQ (compilation lp)
w/ DAVID BASSIN 204 5th AVENUE SF, CALIF. 94118

CALL IN: 415.456-1009

FM 90.7fm KALX "NEW WAVE HOUR" Wednes. 9:30pm-10:30pm

1. PERFECT YOUTH - POINTED STICKS
2. PAULINE MURRAY & THE INVISIBLE GIRLS lp
3. SIGNING OFF - U B 40
* 4. VKTMs live at Fab Mab
* 5. DON'T SHAKE ME LUCIFER - ROKY ERICKSON
6. THE DAMNED black album
7. POLITICS - GIRLS AT OUR BEST t/w TRY - DELTA 5
8. JAMES CHANCE & THE CONTORTIONS LIVE
9. EMPIRES AND DANCE - SIMPLE MINDS
*10. ROMEO VOID live at Fab Mab
w/ TERRY HAMMER

CALL IN: (415) 642-KALX

AM 1510am KTIM "RADIO-ACTIVE" Thursday 3pm-4pm

1. CALL UP - THE CLASH
* 2. NO LONG GOODBYES - VKTMs
3. GATHERING DUST - MODERN ENGLISH
4. THE SWIMMER - THE PASSIONS
5. SATISFY - THE MO-DETTES
6. CAN'T MAKE LOVE - WALL OF VOODOO
7. MISTER X - PAULINE MURRAY & THE INVISIBLE GIRLS
8. MY WAY - NINA HAGEN
9. PROTECTION - SUBURBAN LAWNS
10. OUT OF CONTROL - U-2
w/ TRISH ROBBINS & COSMO TOPPER

Bay Area Record Stores

AQUARIUS RECORDS 586 Castro Street 94114 San Francisco (415) 863-5487

1. KINGS OF THE WILD FRONTIER - ADAM & ANTS
2. EUGENE - ESSENTIAL LOOTS (45)
3. HAUNTED - SECTION 25 (45)
* 4. NUNS lp
5. CONSAT ANGELS lp
6. WANNA BUY A BRIDGE? (Rough Trade compilation)
7. RUNAWAY BOYS - STRAY CATS (45)
8. PAULINE MURRAY & THE INVISIBLE GIRLS lp
9. TELEGRAM SAM - BAUHAUS (45)
*10. LET'S GET STUPID - RAL PHENO (45)

ROUGH TRADE 1412 Grant Ave. 94133 San Francisco (415) 986-3676

1. HALF JAPANESE lp
2. GROTESQUE - THE FALL (lp)
3. SECONDS TOO LATE - CABARET VOLTAIRE (45)
4. TRY - DELTA 5 (45)
5. POLITICS - GIRLS AT OUR BEST (45)
6. JANITOR - SUBURBAN LAWNS (45)
7. WALL OF VOODOO lp
8. SWEET HARMONIES - DERRICHARRIT
9. RAS MICHAEL LIVE (lp)
10. LIVE ELSEWHERE ep

TOWER RECORDS COLUMBUS at BAY 94133 San Francisco (415) 788-0600

1. NOT LIKE EVERYONE ELSE - CHRIS SPEDDING
2. RUNAWAY BOYS - STRAY CATS (45)
* 3. SKIN AND BLISTERS - THE HOOVERS (lp)
4. STROBE LIGHT - THE B52s (45)
5. BANANA REPUBLIC - BOOMTOWN RATS
6. NASTY LITTLE GREEN MEN - CLASSIC NOUVEAUX (45)
7. TELEGRAM SAM - BAUHAUS (45)
* 8. SANTA CLAUSTROPHOBIA - X-RAY TED (45)
9. BOY - U-2 (lp)
10. MILES AWAY - JOHN FOXX (45)

Monday 15

DOMINO RECORDS 244 Gough Street 94102 San Francisco (415) 431-6422

1. PARIS AU PRINTEMPS - PUBLIC IMAGE LTD. (lp)
2. CALL UP - THE CLASH (45)
3. SECOND LINE STRUT - THE METERS (lp)
4. FUCKIN' AIDA - IAN DURY (12")
* 5. 100% WHITE GIRL - VKTMs (45)
6. 10 BLOODY MARYS - ELVIS COSTELLO
7. (?)
8. LONELY LOVER - GREGORY ISAACS (lp)
9. KINGS OF THE WILD FRONTIER - ADAM & THE ANTS (lp)
10. SWEET BABY OF MINE - RUTH BROWN

RECYCLED RECORDS 1416 Grant Ave 94133 San Francisco (415) 982-5442

1. SOUND AFFECTS - THE JAM (lp)
2. REQUIEM - KILLING JOKE (45)
3. PAULINE MURRAY & THE INVISIBLE GIRLS lp
4. ISRAEL - SIOUXSIE & THE BANSHEES (45)
5. PARIS AU PRINTEMPS - PUBLIC IMAGE LTD. (lp)
6. EMBARRASSMENT - MADNESS (45)
7. BLOWN AWAY - A CERTAIN RATIO (12")
8. CHILD BRIDE - LENNY KAYE (45)
9. GENTLEMEN TAKE POLAROIDS - JAPAN (lp)
10. GROUP SEX - CIRCLE JERKS (lp)

UNIVERSAL RECORDS 2309 Telegraph Ave. 94704 Berkeley (415) 540-9970

1. GROUP SEX - CIRCLE JERKS (lp)
2. SUB HUMANS lp
3. RODNEY ON THE ROQ (compilation lp)
4. VANCOUVER INDEPENDENT SAMPLER
5. WARSAW flexi ep
* 6. NUNS lp
7. THE DAMNED black album
8. U.X.A. lp
* 9. 100% WHITE GIRL - VKTMs (45)
10. GROTESQUE - THE FALL (lp)

Friday 19

USED RECORD SHOPPE 701 Irving Street 94122 San Francisco (415) 665-2057
Also: 586 Francisco Street 94901 San Rafael (415) 454-4262

1. PARIS AU PRINTEMPS - PUBLIC IMAGE LTD. (lp)
2. GROTESQUE - THE FALL (lp)
3. 7 SECONDS TO MIDNIGHT - WAHI HEAT (45)
4. STROBE LIGHT - THE B52s (45)
5. ANIMAL SPACE - THE SLITS (45)
6. THE STORY SO FAR - THE MO-DETTES (lp)
7. THE DAMNED black album
8. IN THE FLAT FIELD - BAUHAUS (lp)
9. SECONDS TOO LATE - CABARET VOLTAIRE (45)
10. KEEP IT PT. 2 - DEXY'S MIDNIGHT RUNNERS (45)

RATHER RIPPED RECORDS 1548 Euclid Ave. 94709 Berkeley (415) 848-6495

1. GROUP SEX - CIRCLE JERKS (lp)
2. FIG. 11 - HUMAN SEXUAL RESPONSE
3. RUNAWAY BOYS - STRAY CATS (45)
4. TELEGRAM SAM - BAUHAUS (45)
5. NUNS lp
6. REGGAE FEVER - STEEL PULSE (lp)
7. ANT MUSIC - ADAM & THE ANTS (45)
8. POSH FAMILY XMAS ALBUM
9. JEOPARDY - THE SOUND (45)
10. BEST OF SIR DOUGLAS QUINTET (lp)

The MIDWEST

KGOU fm/Norman, Oklahoma
"BEING BOILED" Fri Mid-3/Spotlite
1. DOC AT THE RADAR STATION KID - CAPTAIN BEEFHEART
2. REMAIN IN LIGHT lp - TALKING HEADS
t/w BLACK SEA lp - XTC
3. RESIDENTS COMMERCIAL ALBUM
4. SOLID PLEASURE lp - YELLO
5. DIGITAL STIMULATION lp - *UNITS
6. TOO YOUNG TO DATE (45) - D DAY
7. COOL COOL CORDOURY COULLETTES - ZILCH (45)
8. PSYCHEDELIC FURS lp - PSYCHEDELIC FURS
9. ROCK AGAINST RACISM GREATEST HITS compilation
10. AUX BAINS-DOUCHES (live lp) - JAMES CHANCE & THE CONTORTIONS

The SOUTHEAST

WUOG 90.5fm/ATHENS, GEORGIA
"URBAN RUNOFF-PURELY PHYSICAL"
Will Haines, Music Director
1. "TIGHT FIT" (on lp) - *UNITS
2. "UMBA UMBA" (on lp) - HUMAN SEXUAL RESPONSE
3. "START" (on lp) - THE JAM
4. "AMBER & RED RIDER" (on lp) - *THE RESIDENTS
5. "SPACE RACE" (on lp) - MI-SEX
6. "DON'T BRING ME DOWN" (on lp) - LAUGHING DOG
7. "I DON'T REMEMBER YOUR NAME" - RECORDS
8. "NIGHT FLANGER" (on lp) - YELLO
9. "CALYPSO" (on lp) - KID OREOLE & THE COCONUTS
10. "AIRSHIPS" (on lp) - ATHLETICO SPIZZ 80

The SOUTHWEST

KFFK 90.7fm/Los Angeles, Calif.
"HEP CATS FROM HELL" R. Meltzer
New Hours: 12midnight-2am
1. GENTLEMEN NOT BEASTS lp - HALF JAPANESE
2. GROTESQUE lp - FALL
3. WALL OF VOODOO (45) - WALL OF VOODOO
4. RAIN SONG (45) - BOOTS FOR DANCING
5. "I'M AN OLD PERVERT" (on lp) - SOFT BOYS
6. FALL IN (45) - ADAM & THE ANTS
7. IN THE FLAT FIELD lp - BAUHAUSE
8. WEST ABYSSINIA DUB (45) - AUGUSTUS PABLO
9. GROUP SEX lp - CIRCLE JERKS
10. 100% WHITE GIRL (45) - VKTMS
t/w WHITE GIRLS (on lp) - X

CHARTIST: RAL PHENO DESIGN / ARTIST: ROGER I REYES PRODUCER: DIRK B. G. DIRKSEN

COPYRIGHT (C) 1980 DIRKSEN-MILLER PRODUCTIONS

FAB MAB

443 Broadway San Francisco 956-3315

19 Friday
UNITS
NAME with Henry Kaiser
BARRY BEAM
10:30 P.M.
DOORWAYS
9:00 P.M.

20 saturday
THE LEWD
SEVEN SECONDS
from Las Vegas
NO ALTERNATIVE
IMPATIENT YOUTH
10:30 P.M.
Outrageous Beauty Pageant 9:00 pm

21 sunday
WRONG BROTHERS
VISITORS
07080
MINDSWEEPER
10:30PM

22 Monday
Punk Globe Xmas Party
NO ALTERNATIVE
FALL of CHRISTIANITY
OUTFITS
SWEET TOMMY
SAUCERS
9:00PM
+Santa

23 Tuesday
TRANSLATOR
SPECTACLES
VOID
RALPHS
10:30 P.M.

24 WEDNESDAY
AND
25 thursday
fab mab christmas parties
9:00PM
$4.50 General Admission
INCLUDES Dinner
Invitees Admitted Free

26 Friday
GIANT JAM
6 TOP
San Francisco New Music GROUPS
Plus
ZEV 10:30 P.M.
DOORWAYS 9:00PM

27 SATURDAY
ROMEO VOID
WOLVARINES
TANKS
10:30 PM
Bay Area Outrageous Beauty Pageant
9:00PM

30 Tuesday
HOOVERS
VERBS
SPECTATORS
WILD
REMAIN
10:30P.M.

31 WEDNESDAY
S.V.T.
DIRK "Cannonball" DIRKSEN
9:00P.M.

Advance Tickets FAB MAB

28 sunday
TRANSLATOR
The REPORTERS
10:30P.M.

29 Monday
X-MAS EVE
BAD ATTITUDE
Mr. ORANGE
10:30PM

Photo: DEBORA IYALL of ROMEO VOID by Teri Morris

After 5 days return to sender:
DIRKSEN-MILLER PRODUCTIONS
1966 CALIFORNIA STREET · SUITE 8
SAN FRANCISCO, CALIFORNIA 94109

BULK RATE
U.S. POSTAGE
PAID
San Francisco, Ca.
Permit No. 13383

DIRKSEN-MILLER PRODUCTIONS.

NEW WAVE ROTTEN RECORD CHART & ROCK THEATRE PROGRAM DECEMBER 19 thru 31

NO: 123

DIRKSEN-MILLER PRODUCTIONS' DESIGN / ARTIST: ROGER I REYES

COPYRIGHT © 1980 DIRKSEN-MILLER PRODUCTIONS

DIRKSEN-MILLER PRODUCTIONS

NEW WAVE ROTTEN RECORD CHART™ NO: 123

BAY AREA ROTTEN RECORD TOP TEN™ WEEK OF DEC. 19 ,1980

LAST WEEK	THIS WEEK	
(-)	1.	SOUND AFFECTS – THE JAM
(-)	2.	SANDANISTA – THE CLASH
(-)	3.	ISRAEL – SIOUXSIE & THE BANSHEES
(1)	4.	100% WHITE GIRL/NO LONG GOODBYES * VKTMs
(-)	5.	GYRATE – PYLON
(5)	6.	RUNAWAY BOYS – STRAY CATS
(8)	7.	CALL UP – THE CLASH
(-)	8.	PERFECT YOUTH – POINTED STICKS
(-)	9.	INSIDE MY BRAIN – ANGRY SAMOANS
(-)	10.	KILL THE POOR * DEAD KENNEDYS

NUMBER ONE A YEAR AGO

ONE STEP BEYOND – MADNESS

EARLY WAVE/NEW OLDIES THIS WEEK 1978

1. GIVE 'EM ENOUGH ROPE/THE CLASH
2. GERM-FREE ADOLESCENCE/X-RAY SPEX
3. THE SCREAM/SIOUXSIE & BANSHEES
* 4. SUICIDE CHILD ep/THE NUNS
5. SUMMERTIME BLUES/THE FLYING LIZARDS
* 6. BUSTER & GLEN/THE RESIDENTS
7. DOMINO/THE CRAMPS
8. ALL MOD CONS/THE JAM
9. STATELESS/LENE LOVICH
10. HIT ME WITH YOUR RHYTHM STICK/ IAN DURY

EMERGENCY LISTING

"EXPONENTS IN EXPERIMENT"
Wednesday 11:30-12:15am 91.7fm KALW

1. AGENT ORANGE – SKI PATROL
2. ¼ JAPANESE lp
3. GATHERING DUST – MODERN ENG.
4. FINAL REQUEST – JOSEPH KAYE
5. DAF FANZMIT MIR
6. YOU AND I – MASS
7. CLAWS – HYBRID KIDS
8. PROGRESSIVE YOUTH – P. BROGGS
9. SAVOIR FAIRE – FAMILY FODDER
10. DEAF – CRISPY AMBULANCE

SYMBOL/CODE

* Local Bay Area Group
In Concert at FAB MAB this week.

WESTERN ASSOCIATION of ROCK DISCJOCKEYS Award

1. SANDANISTA – THE CLASH
2. RUNAWAY BOYS – STRAY CATS
3. ISRAEL – SIOUXSIE & THE BANSHEES
4. TRY – DELTA 5
5. MASTER BLASTER – ROOTS UPRISING
6. TELEGRAM SAM – BAUHAUS
7. SECTOR 27 – THE FLESHTONES
8. UP FRONT – GIRLS AT OUR BEST
9. POLITICS – U-2
10. BOY –

Bushes, Club Baths, Desperados, Pigpen, Mock, Hambone Mary's, T-Bears, Rock City, The Stud

PROGRAMS & STORES

LEOPOLDS RECORDS 2518 Durant Ave. 94704 Berkeley (415) 848-2015

DOMINO RECORDS 244 Gough Street 94102 San Francisco (415) 431-6422

Wednesday 11:30pm 90.3fm KUSF and Thursday 3:00pm 100.7fm KSFS "FAB MAB LIVE"

UNDISCOVERED ROCK RECORDING STARS!! To have your latest hot wax played at the FAB MAB, send your record to Ral Pheno, 1996 CALIFORNIA STREET - SUITE EIGHT SAN FRANCISCO, CALIFORNIA 94109

Regional Air

THE EAST compilation is on vacation until January, 1981.

The SOUTH

WVCW 820am/Richmond, Virginia
Radioactive Singles (Fall 1980)

1. COOL COOL COURDUROY OULLOTTES – ZILCH
2. RAMONA – COMMERCIALS
3. PROMPT CRITICAL – INSINUATIONS
4. JUST CAN'T DO IT – RAGE
5. LET'S GET STUPID – *RAL PHENO
6. CECILA – BABY KNOCKERS
7. SINGLE GIRL – THE ATTRACTIONS
8. IF YOU SEE KAY – FRAGILE & THE EGGS
9. I'M IN LOVE – ROB RILEY
10. RULES & REGULATIONS – *CONTRACTIONS

Bay Area Air Play

FM 88 90 92 94 96 98 100 102 104 106 108 MHZ
AM 550 600 700 800 1000 1200 1400 1600 KHZ

FM 89.5fm KPOO "RAT RACE" Wednesday 3:00pm-5:30pm

* 1. OFFB live at Fab Mab
* 2. KILL THE POOR – DEAD KENNEDYS
3. PARIS AU PRINTEMPS – PUBLIC IMAGE LTD.
* 4. IMPATIENT YOUTH ep
* 5. 100% WHITE GIRL – VKTMs
* 6. WOUNDZ cassette
7. RANK AND FILE tape
* 8. FACTRIX tape
* 9. MUTANTS live at Fab Mab
* 10. PLUGZ tape

w/ T. RAT

KPOO saturday 20

FM 92.3fm KSJO "MODERN HUMANS" Sunday 11pm-2am

1. SANDANISTA – THE CLASH
2. GYRATE – PYLON
3. INSIDE MY BRAIN – ANGRY SAMOANS
4. AGENT ORANGE – THE ADOLESCENTS
5. SOUND AFFECTS – THE JAM
6. POLITICS – GIRLS AT OUR BEST
* 7. 100% WHITE GIRL – VKTMs
8. CLASS OF '81 (compilation lp)
9. AFFECTIONATE PUNCH – THE ASSOCIATES
10. WALL OF VOODOO ep

w/ THERESA TRASH & HOWIE KLEIN

CALL IN: (408) 575-1800

FM 89.7fm KFJC "WHITE NOISE" Monday 10pm-2am

1. JOE 'KING' CARRASCO lp
2. HUMAN SEXUAL RESPONSE lp
3. VIKTOR KONCEPT
4. FEEL THE HEAT – THE FLESHTONES
5. NASTY LITTLE GREEN MEN – CLASSIX NOUVEAUX
6. ASSASSINATION CANDIDATE – BALLOONS FOR THE DOG
7. WHAT, ME WORRY? – 006
* 8. NO LONGGOODBYES – VKTMs
9. I WISH IT COULD BE 1965 AGAIN – BARRACUDAS
10. TELEGRAM SAM – BAUHAUS

w/ BOB GIBSON 315 EASY ST., #8 MOUNTAINVIEW, CALIF. 94043

CALL IN: (415) 941-2500

FM 94.1fm KPFA "MAXIMUM ROCK n ROLL" Tuesday 8pm-10pm

1. GATHERING DUST – MODERN ENGLISH
2. RUNAWAY BOYS – STRAY CATS
3. BLAST OFF – THE SHAPES
* 4. NO LONG GOODBYES – VKTMs
5. TOMORROW BELONGS TO US – DISCHARGE
* 6. KILL THE POOR – DEAD KENNEDYS
7. MOM AND POP DEMOCRACY – SADO-NATION
8. PAY TO CUM – BAD BRAINS
9. MY COUNTRY – THE VIOLATORS
10. BLOODSTAINS – AGENT ORANGE

w/ TIM TOHANNON BOx 288 Berkeley, Calif. 94701

CALL IN: (415) 848-6767

FM 90.3fm KUSF "HARMFUL EMISSIONS" Mon-Thurs 11:30-2am

1. GYRATE – PYLON
2. ANGRY SAMOANS ep
3. SANDANISTA – THE CLASH
4. WALL OF VOODOO ep
5. ISRAEL – SIOUXSIE & THE BANSHEES
* 6. 100% WHITE GIRL – VKTMs
7. MR. X – PAULINE MURRAY, INVISIBLE GIRLS
8. TOYAH TOYAH TOYAH – TOYAH
9. JANITOR – SUBURBAN LAWNS
* 10. QUESTIONS – SVT t/w PERFECT YOUTH – STICKS

KUSF, HARMFUL EMISSIONS, 2130 FULTON, SF 94117

FM 100.9fm KTIM "DRASTIC PLASTIC" Friday 11pm-1:00am

1. FLIGHT – A CERTAIN RATIO
2. PERFECT YOUTH – POINTED STICKS
* 3. STAND BY YOUR MAN – BABY BUDDHA
4. IN TOYLAND – CRAVATS
5. GUILTY – HONEY BANE
6. SOUND AFFECTS – THE JAM
7. DISNEY BOYS – BLUE ORCHIDS
8. INSIDE MY BRAIN – ANGRY SAMOANS
9. NOT WHAT I EXPECTED/DEAF – CRISPY AMBULANCE
10. AGENT ORANGE – SKI PATROL

w/ DAVID BASSIN 204 5TH AVE. SF, CAL. 94118

CALL IN: (415) 456-1009

FM 90.7fm KALX "NEW WAVE HOUR" Wedns. 9:30pm-10:30pm

1. SANDANISTA – THE CLASH
2. PERFECT YOUTH – POINTED STICKS
3. GYRATE – PYLON
4. ROSE GARDEN FUNERAL OF SORES – BAUHAUS
5. DON'T SHAKE ME LUCIFER – ROKY ERICKSON
6. THE DAMNED BLACK ALBUM
* 7. ROMEO VOID live at Fab Mab
8. D.O.A. live at Fab Mab
9. JAMES CHANCE & THE CONTORTIONS LIVE
10. EMPIRES AND DANCE – SIMPLE MINDS

w/ TERRY HAMMER

CALL IN: (415) 642-KALX

AM 1510am KTIM "RADIO-ACTIVE" Thursday 3pm-4pm

1. GIMME SOME TRUTH – GENERATION X
2. HELTER SKELTER – SIOUXSIE & THE BANSHEES
3. DO YOU WANNA KNOW A SECRET? – FINGERPRINTS
4. I CALL YOUR NAME – THE BOYS
5. GET BACK – HYBRID KIDS
6. MAG 7 – THE CLASH
7. HITSVILLE U.K. – THE CLASH
8. Mose Allison cover – THE CLASH
9. SOMEONE GOT MURDERED – THE CLASH
10. 1 MORE DUB – THE CLASH

w/ TRISH ROBBINS & COSMO TOPPER

Bay Area Record Stores

AQUARIUS RECORDS 596 Castro Street 94114 San Francisco (415) 863-6467

1. SANDANISTA – THE CLASH (lp)
2. SOUND AFFECTS – THE JAM (lp)
3. TOYAH LIVE (lp)
4. LOONEY TUNES – BAD MANNERS (lp)
5. MARRIAGE MUZIK – LEAGUE OF GENTLEMEN (
6. ISRAEL – SIOUXSIE & THE BANSHEES (45)
7. JANITOR – SUBURBAN LAWNS (45)
8. TRY – DELTA 5 (45)
9. CLOSER – JOY DIVISION
10. MAGAZINE LIVE (lp)

ROUGH TRADE 1412 Grant Ave. 94133 San Francisco (415) 986-3675

1. AT LAST I'M FREE – ROBERT WYATT
2. FINAL REQUEST – JOSEPH KAYE (45)
3. THIS IS LOVE – THE JIST (45)
4. FLOOD – BLUE ORCHIDS (45)
5. DIET – AU PAIRS (45)
6. YOU AND I – MASS (45)
7. WHAT BECOMES – FILM CAST (45)
8. PROGRESSIVE YOUTH – PETER BROGGS (lp)
9. FLIGHT – A CERTAIN RATIO (12")
10. DEAF – CRISPY AMBULANCE

TOWER RECORDS COLUMBUS at BAY 94113 San Francisco (415) 565-0500

1. SOUND AFFECTS – THE JAM (lp)
2. CALL UP – THE CLASH (45)
3. THE EARTH DIES SCREAMING – U.B 40 (12")
4. 3 R 4 – GILBERT LEWIS
5. BLOWN AWAY – A CERTAIN RATIO (12")
6. PERFECT YOUTH – POINTED STICKS (lp)
* 7. KILL THE POOR – DEAD KENNEDYS (45)
8. TRY – DELTA 5 (45)
9. POLITICS/IT'S FASHION – GIRLS AT OUR BEST (45)
* 10. I GOT YOU BABE – THE HOOVERS (45)

saturday 27

DOMINO RECORDS 244 Gough Street 94102 San Francisco (415) 431-6422

1. SANDANISTA – THE CLASH (lp)
2. LAUGHTER – IAN DURY (lp)
3. SOUND AFFECTS – THE JAM (lp)
4. ROCKIN' WITH WANDA – WANDA JACKSON (lp)
5. GOLDEN HITS OF THE EVERLY BROTHERS (lp)
6. CLUB LAND – ELVIS COSTELLO
7. GEORGIA PEACH – LITTLE RICHARD (lp)
8. LIVE AT THE APOLLO VOLUME 2 – JAMES BROWN (lp)
9. RUNAWAY BOYS – STRAY CATS (45)
* 10. THE RESIDENTS' COMMERCIAL SINGLE

RECYCLED RECORDS 1415 Grant Ave 94133 San Francisco (415) 982-5442

1. ISRAEL – SIOUXSIE & THE BANSHEES (45)
2. SOUND AFFECTS – THE JAM (lp)
3. CALL UP – THE CLASH (45)
4. ANT MUSIC – ADAM & THE ANTS (45)
5. FADE TO GREY – VISAGE (45)
6. I WISH IT COULD BE 1965 AGAIN – BARRACUDAS (45)
7. RUNAWAY BOY – STRAY CATS (45)
8. DECEMBER WILL BE MAGIC AGAIN – KATE BUSH
9. BANANA REPUBLIC – BOOMTOWN RATS
10. PAULINE MURRAY & THE INVISIBLE GIRLS lp

UNIVERSAL RECORDS 2309 Telegraph Ave. 94704 Berkeley (415) 540-9970

1. SOUND AFFECTS – THE JAM (lp)
2. ISRAEL – SIOUXSIE & THE BANSHEES (45)
3. GROUP SEX – CIRCLE JERKS (lp)
4. RODNEY ON THE ROQ (compilation lp)
* 5. 100% WHITE GIRL – VKTMs (45)
6. GROTESQUE – THE FALL (lp)
7. JEOPARDY – THE SOUND (45)
* 8. WOUNDZ cassette
9. THE DAMNED black album
10. GERMS lp

USED RECORD SHOPPE 701 Irving Street 94122 San Francisco (415) 665-2055

Also: 565 Francisco Street 94401 San Rafael (415) 454-9252

1. GROTESQUE – THE FALL (lp)
2. PARIS AU PRINTEMPS – PUBLIC IMAGE LTD. (lp)
3. CASH COWS (compilation lp)
* 4. 100% WHITE GIRL – VKTMs (45)
5. JANITOR – SUBURBAN LAWNS (45)
6. RUNAWAY BOYS – STRAY CATS (45)
7. LIVE & LOWDOWN AT THE APOLLO – JAMES BROWN (lp)
8. TOOTS & THE MAYTALS LIVE (lp)
9. IN THE FLAT FIELD – BAUHAUS (lp)
10. FADE TO GREY – VISAGE (45)

Friday 19

RATHER RIPPED RECORDS 4266 BROADWAY OAKLAND, 94611

1. CALL UP – THE CLASH (45)
2. KINGS OF THE WILD FRONTIER – ADAM, ANTS
3. SOUND AFFECTS – THE JAM (lp)
4. JAWS AGAIN – BLACK FLAG (12")
5. BOY – U-2 (lp)
6. GYRATE – PYLON (lp)
7. THE ACE OF SPADES – MOTORHEAD (lp)
8. RATHER SEE YOU DEAD – LEGIONAIRES DIS.
9. CHILD BRIDE – LENNY KAYE (45)
10. JAMAICAN HERITAGE – PRINCE FARI (lp)

The EAST

WXPN 88.9fm/Philadelphia, Penn.
"YESTERDAYS NOW MUSIC TODAY"
9:30pm-1am Sunday/Lee Paris

1. KINGS OF THE WILD FRONTIER lp – ADAM & THE ANTS
2. PLAY (live lp) – MAGAZINE
3. SEXY EIFFEL TOWER – BOW WOW WOW
4. 100% WHITE GIRL (45) – *VKTMS
5. SANDANISTA – THE CLASH
6. BUNKERS – BOLLOCK BROTHERS
7. GRACIAS POR LA MUSICA – ABBA
8. I'M COMING UP – DIANA ROSS
9. ACE OF SPADES – MOTORHEAD
10. ROSEGARDEN FUNERAL OF SORES – BAUHAUS

The SOUTH

WTULfm/New Orleans, Louisiana
D.J. Jay Hollingsworth

1. 1-2-3 (45) – THE PROFESSIONALS
2. DANCING WITH MYSELF (12") – GEN X
3. MY MOTHER WAS A FRIEND OF THE ENEMY OF THE PEOPLE (45) – BLURT
4. GUNS OF REVOLUTION (45) – RED ROCKERS
5. START (45) – THE JAM
6. (live) – P.I.L.
7. THE DAMNED lp – DAMNED
8. KILLERMANJARO lp – TEARDROP EXPLODES
9. REV UP lp – REVILLOS
10. RICH IN A DITCH (45) – KLARK KENT

The WEST

KILO 94fm/Colorado Springs, Col.
"MOODS FOR MODERNS" Wed. Mid/Phillips

1. BLACK SEA lp (tied/with) "SET MYSELF ON FIRE" – XTC
2. REQIEM CHANGE (12" single) – KILLING JOKE
3. ORGANISATION – ORCHESTRAL MANOEUVRES
4. I WILL FOLLOW (45) – U-2
5. BLACK AND DEKKER lp – DESMOND DEKKER
6. DIGITAL STIMULATION lp – *UNITS
7. lp – HUMAN SEXUAL RESPONSE
8. PAULINE MURRAY AND THE INVISIBLE GIRLS
9. lp – VISAGE
10. HANK! – STIFF LITTLE FINGERS

CHARTIST: RAL PHENO DESIGN/ARTIST: ROGER I REYES PRODUCER: DIRK D. G. DIRKSEN COPYRIGHT (C) 1981 DIRKSEN-MILLER PRODUCTIONS

FAB MAB

443 BROADWAY SAN FRANCISCO 956-3315

26 Friday
GIANT JAM
6 TOP
San Francisco
New Music
GROUPS
Plus ZEV 10:30 P.M.
9:00PM DOORWAYS

27 saturday
ROMEO VOID
WOLVARINES
TANKS
10:30 P.M.
Outrageous Beauty
Pageant 9:00pm

28 sunday
TRANSLATOR
The REPORTERS
FLEXOPUMPS
10:30 P.M.

29 Monday
X-MAS EVE
BAD ATTITUDE
Mr. ORANGE
10:30PM

30 Tuesday
HOOVERS
VERBS
SPECTATORS
WILD REMAIN
10:30P.M.

31 WEDNESDAY
S.V.T.
DIRK
"Cannonball"
DIRKSEN
BARRY BEAM
NEUTRINOZ
9:00 P.M. Advance Tickets
FAB MAB

thursday
JANUARY 1
HOOVERS
CHA-CHA BILLY
NEASDEN KNIGHTS
10:30PM

2 Friday
Second Special
NEW YEAR
SHOW
call
956-3315 FOR INFORMATION

3 saturday
PLUGZ
from LOS ANGELES
VKTMS
TBA
10:30 P.M.
OUTRAGEOUS BEAUTY PAGEANT
9:00 P.M.

Photo: PLUGZ

After 5 days return to sender:
DIRKSEN-MILLER PRODUCTIONS
1966 CALIFORNIA STREET · SUITE 8
SAN FRANCISCO, CALIFORNIA 94109

BULK RATE
U.S. POSTAGE
PAID
San Francisco, Ca.
Permit No. 13383

DIRKSEN-MILLER PRODUCTIONS

NEW WAVE ROTTEN
RECORD CHART
& ROCK THEATRE
PROGRAM
DECEMBER 26 thru 3 JANUARY

NO: 124

DIRKSEN-MILLER PRODUCTIONS' DESIGN / ARTIST: ROGER I REYES
COPYRIGHT © 1980 DIRKSEN-MILLER PRODUCTIONS

DIRSCH MILLER PRODUCTIONS

NEW WAVE ROTTEN RECORD CHART NO. 124

BAY AREA "ROTTEN RECORD" TOP TEN WEEK OF DEC. 26, 1980

(2) 1. SANDANISTA – THE CLASH
(1) 2. SOUND AFFECTS – THE JAM
(-) 3. TRY/COLOUR – DELTA 5
(-) 4. CLUBLAND – ELVIS COSTELLO
(-) 5. PLAY – MAGAZINE
(-) 6. ANT MUSIC/FALL IN – ADAM & THE ANTS
(6) 7. RUNAWAY BOYS – STRAY CATS
(-) 8. DEAF – CRISPY AMBULANCE
(10) 9. KILL THE POOR – DEAD KENNEDYS
(-) 10. IN DUB – LINTON KWESI JOHNSON

NUMBER ONE A YEAR AGO

LONDON CALLING/THE CLASH

EARLY WAVE/NEW WAVES THIS WEEK 1978

1. GIVE 'EM ENOUGH ROPE/CLASH
2. ALL MOD CONS/THE JAM
3. GERMFREE ADOLESCENCE/XRAY
4. STATELESS/LENE LOVICH – SPEX
5. PUBLIC IMAGE LTD. 1p
*6. SUICIDE CHILD ep/THE NUNS
7. SUMMERTIME BLUES/FLYING Ls
*8. BUSTER & GLEN/RESIDENTS
9. THE SCREAM/SIOUXSIE, BANSHEES
10. DOMINO/THE CRAMPS

EMERGENCY LISTING

"EXPONENTS IN EXPERIMENT"
Wednesday 11:30-12:15am 91.7fm KALW

1. DEAF – CRISPY AMBULANCE
2. IN CAMERA 12"
3. IF YOU SEE MARY – GREG ISAACS
4. CLAWS – HYBRID KIDS
5. WHAT BECOMES BROKENHEARTED-FILMCLIP
6. KINDA FUNNY – JOSEPH KAYE
7. CARNAL KNOWLEDGE – FAMILY FODDER
8. ANONYMITY – DANCE CHAPTER
9. AGENT ORANGE – SKI PATROL
10. THEY MUST BE RUSSIANS W/ JOHNNY KIDD

SYMBOL/CODE

* Local Bay Area Group
○ In Concert at FAB MAB this week.

WESTERN ASSOCIATION of ROCK DISCJOCKEYS

Award

1. SANDANISTA – THE CLASH
2. TRY – DELTA 5
3. LAIN CHAINS – THE CLASH
4. ANT MUSIC – ADAM & THE ANTS
5. OUR DAUGHTER'S WEDDING – THE JAM
6. IN DUB – LINTON KWESI JOHNSON
7. ISRAEL – SIOUXSIE & THE BANSHEES
8. RUNAWAY BOYS – STRAY CATS
9. LAUGHTER – LINTON KWESI JOHNSON
10. TELEGRAM SAM – T. REX
11. BLACK SEA – XTO
12. DUKE – STRAY CATS
13. LAURAUS

Best Club Band: Chaperones
Best Club Disc Jockey: Jim Dunbar
Best Radio Disc Jockey: Mary Ann Mobley
Best Radio Station: The Sky

PROGRAMS & STORES

LEOPOLDS RECORDS 2518 Durant Ave. 94704 Berkeley (415) 848-3015

DOMINO RECORDS 244 Gough Street 94102 San Francisco (415) 431-6422

Wednesday 11:30pm 90.3fm KUSF and Thursday 3:00pm 100.7fm KSFS "FAB MAB LIVE"

UNDISCOVERED ROCK RECORDING STARS!! To have your latest hot wax played at the FAB MAB, send your record to Bal Pond, 1998 CALIFORNIA STREET, SUITE EIGHT, SAN FRANCISCO, CALIFORNIA 94109

Regional Air

THE EAST report is on vacation until January.

The NORTH

CFNY 102.1fm/Toronto, Ontario
24 Hour Radio/Ivar & Eddy
1. BOY 1p – U2
2. I'M NOT LIKE EVERYBODY ELSE – CHRIS SPEDDING
3. POINTED STICKS 1p – POINTED STICKS
4. VISAGE – VISAGE
5. REGGAE FEVER – STEEL PULSE
6. QEE – MIKE OLDFIELD
7. LEVITATION – HAWKWIND
8. ORIGATO PLASTICO – PLASTICS
9. ENGLAND (45) – ANGELIC UPSTARTS
10. THE CALL UP (45) – THE CLASH

Bay Area Air Play

96 98 100 102 104 106 108 MHZ
AM 800 1000 1200 1400 1600 KHZ

FM 89.5fm KPOO "RAT RACE" Wednesday 3:00pm-5:30pm

* 1. KILL THE POOR – DEAD KENNEDYS
* 2. WHY BOY – OFFS w/ MARLIE ZERO
* 3. 100% WHITE GIRL – VKTMs
* 4. IMPATIENT YOUTH ep
* 5. REGGAE WOMEN – TWO TONES
* 6. MUTANTS live Fab Mab
7. CODZ – MOTHER'S RUIN
8. WORLD WAR THREE – SICK
9. KITCHHIKE – LILLIPUT
10. JANITOR – SUBURBAN LAWNS w/ T. RAT

CALL IN 415 864-KPOO

FM 92.3fm KSJO "MODERN HUMANS" Sunday 11pm-2am

1. GYRATE – PYLON
2. BOY – U-2
3. RODNEY ON THE ROQ (compilation 1p)
4. LIFE ELSEWHERE ep
5. SANDANISTA – THE CLASH
6. FALL IN – ADAM & THE ANTS
7. FLIP PACK FOR – BOW WOW WOW
8. INSIDE MY BRAIN – ANGRY SAMOANS
9. I WALL THE BEAT – THE PENETRATORS
10. SOUND AFFECTS – THE JAM w/ THERESA TRASH & HOWIE KLEIN

CALL IN 408 575 1900

FM 89.7fm KFJC "WHITE NOISE" Monday 10pm-2am

1. NOT LIKE EVERYBODY ELSE – CHRIS SPEDDING
2. ALMOST DEAD – KILLING JOKE
3. ORIGATO PLASTICO – THE PLASTICS
4. FLAMING SCHOOLGIRLS – THE RUNAWAYS
5. ICEHOUSE – THE FLOWERS (Australian)
6. ETC. – VELVET UNDERGROUND
7. BULLSHIT DETECTOR COMPILATION
8. COLOUR – DELTA 5
9. POLITICS – GIRLS AT OUR BEST
10. FUCKIN AIDA – JAN DURY

w/ BOB GIBSON 315 Hwy. 35, #8 Mountainview, Cal. 94043

CALL IN 415 948-[illegible]

FM 94.1fm KPFA "MAXIMUM ROCK N ROLL" Tuesday 8pm-10pm

1. RUNAWAY BOYS – STRAY CATS
2. GATHERING DUST – MODERN ENGLISH
3. YOUR PHONE IS OFF THE HOOK – X
* 4. KILL THE POOR – DEAD KENNEDYS
5. TOMORROW BELONGS TO US – DISCHARGE
6. FALL IN – ADAM & THE ANTS
7. DON'T TRY TO CURE YOURSELF – THEY MUST BE RUSSIANS
8. LEGION – THEATRE OF HATE
9. THERE IS NO SANITY CLAUSE – THE DAMNED
10. HUSBAND HAPPY – THE COSMOPOLITANS

W/ TOM TOMORROW POB 288 BERKELEY, CAL. 94701

CALL IN 415 848-[illegible]

FM 90.3fm KUSF "HARMFUL EMISSIONS" Non-Thurs 11:30-2am

* 1. BOWLING FOR BOOGIES – THE COFFEEHOUSES
2. SANDANISTA – THE CLASH
3. PLAY – MAGAZINE
4. JANITOR – SUBURBAN LAWNS
5. RIVAL TRIBAL REBEL REVEL – CRASS
6. SOUND AFFECTS – THE JAM
7. GATHERING DUST – MODERN ENGLISH
8. 1-2-3 – THE PROFESSIONALS
9. LIVE ep – ROBERT RENTAL w/ THE NORMAL
10. EARLE ZERO MEETS THE OFFS

HARMFUL EMISSIONS, KUSF, 2130 Fulton, SF, CAL. 94117

FM 100.9fm KTIM "DRASTIC PLASTIC" Friday 11pm-1:00am

1. FLIGHT – A CERTAIN RATIO
2. SANDANISTA – THE CLASH
3. THE DECLINE & FALL OF WESTERN CIVILIZATION
* 4. STAND BY YOUR MAN – BABY BUDDHA
5. SOUND AFFECTS – THE JAM
6. INSIDE MY BRAIN – ANGRY SAMOANS
7. CRISPY AMBULANCE
8. GYRATE – PYLON
9. LIFE ELSEWHERE ep
10. SWISS WAVE

W/ DAVID BASSIN 201 5TH AVE. SF, CAL. 94118

CALL IN 415 456-1009

FM 90.7fm KALX "NEW WAVE HOUR" Weekend 9:30pm-10:30pm

1. MAGAZINE Fox Warfield
2. DELTA 5 Berkeley Square
3. SLITS Keystone
4. GANG OF 4 American Indian Center
5. THE JAM Fox Warfield
6. 999 Old Waldorf
7. MEMBERS Old Waldorf
8. CABARET VOLTAIRE Keystone
9. XTO Old Waldorf
* 10. MUTANTS Fab Mab w/ TERRY HANSEN

CALL IN 415 642-KALX

AM 1610am KTIM "RADIO-ACTIVE" Thursday 3pm-4pm

1. CLUBLAND – ELVIS COSTELLO
2. SOMEBODY GOT MURDERED – THE CLASH
3. PRETTY GREEN – THE JAM
4. LOSE THIS – THE CLASH
* 5. STAND BY YOUR MAN – BABY BUDDHA
6. THE SOUND OF SINNERS – THE CLASH
7. ISRAEL – SIOUXSIE & THE BANSHEES
8. UP IN HEAVEN – THE CLASH
9. THERE IS NO SANITY CLAUSE – THE DAMNED
10. POLICE ON MY BACK – THE CLASH w/ TRISH ROBBINS & COSMO TOPPER

Bay Area Record Stores

YOU'RE THE TOUCH 2418 Cole Street 94117 San Francisco (415) 863-6447

1. SANDANISTA – THE CLASH (1p)
2. 2 R 4 – GILBERT & LEWIS (1p)
3. A-Z – COLIN NEWMAN (1p)
4. ANT MUSIC – ADAM & THE ANTS (45)
5. PSYCHEDELIC ROCKERS – THE BEAT (45)
6. TRY – DELTA 5 (45)
7. ANONYMITY – DANCE CHAPTER (45)
8. IN DUB – LINTON KWESI JOHNSON
9. THERE IS NO SANITY CLAUSE – THE DAMNED (45)
10. ROBIN CRUTCHFIELD 1p

TOUCH TONE 512 Grant Ave. 94133 San Francisco (415) 982-9878

1. IF YOU SEE MY MARY – GREGORY ISAACS
2. TRY – DELTA 5 (45)
3. CRISPY AMBULANCE 10"
4. DIET – AU PAIRS (45)
5. QUIET MEN – NURSE WITH WOUND (45)
6. FLIGHT – A CERTAIN RATIO (12")
7. AT LAST I'M FREE – ROBERT WYATT
8. OFF THE HOOK – X-PANTS (45)
9. HONEY – ORANGE JUICE (45)
10. LIFE ELSEWHERE ep

TOWER RECORDS COLUMBUS at BAY 94133 San Francisco (415) 362-3600

1. SANDANISTA – THE CLASH (1p)
2. POP ART PLAN flexidisc – THE JAM
3. SOUND AFFECTS – THE JAM (1p)
4. WOMEN IN WINTER – SKIDS (45)
5. KEEP IT UP PT. 2 – DEXY'S MIDNIGHT RUNNERS (45)
6. CLUBLAND – ELVIS COSTELLO (45)
7. TRY – DELTA 5 (45)
8. KINGS OF THE WILD FRONTIER – ADAM & THE ANTS (1p)
9. 2 R 4 – GILBERT & LEWIS (1p)

Saturday 3

DOMINO RECORDS 244 Gough Street 94102 San Francisco (415) 431-6422

1. SANDANISTA – THE CLASH (1p)
2. IN DUB – LINTON KWESI JOHNSON (1p)
3. SHAKE, RATTLE AND ROLL – ARTHUR CONNELLY
4. LAUGHTER – IAN DURY (1p)
5. CLUBLAND – ELVIS COSTELLO
6. BRAND NEW CADILLAC – VINCE TAYLOR (45)
7. SOUND AFFECTS – THE JAM (1p)
8. MAGAZINE LIVE (1p)
9. ROY ORBISON'S GREATEST HITS (1p)
* 10. THE RESIDENTS' COMMERCIAL ALBUM

RECYCLED RECORDS 1418 Grant Ave. 94133 San Francisco (415) 982-8462

1. SANDANISTA – THE CLASH (1p)
2. CLUBLAND – ELVIS COSTELLO (45)
3. SOUND AFFECTS – THE JAM (1p)
4. CRYSTAL JAPAN – DAVID BOWIE (45)
5. RUNAWAY BOYS – STRAY CATS (45)
* 6. RULES AND REGULATIONS – THE CONTRACTIONS (45)
7. JANITOR – SUBURBAN LAWNS (45)
8. TAKE THIS TOWN – XTO (45)
9. TRANSLUCENCE – POLYSTYRENE
10. THERE IS NO SANITY CLAUSE – THE DAMNED (45)

UNIVERSAL RECORDS 2309 Telegraph Ave. 94704 Berkeley (415) 540-9870

1. SANDANISTA – THE CLASH (1p)
2. PLAY – MAGAZINE (1p)
3. PARIS AU PRINTEMPS – PUBLIC IMAGE LTD. (1p)
4. BLACK FLAG ep
5. DECLINE 1p
6. 100% WHITE GIRL – VKTMs (45)
7. THERE IS NO SANITY CLAUSE – THE DAMNED (45)
8. WHITE CHRISTMAS – PATTI SMITH GROUP (45)
9. SNOWBALL – DEVO (45)
10. RUNNING FREE – THE BUZZCOCKS (45)

USED RECORD SHOPPE 701 Irving Street 94122 San Francisco (415) 664-9066
Also: 548 Francisco Street 94107 San Francisco (415) 664-9066

1. SANDANISTA – THE CLASH (1p)
2. SOUND AFFECTS – THE JAM (1p)
3. CALL UP – THE CLASH (45)
4. MAGAZINE LIVE (1p)
5. PARIS AU PRINTEMPS – PUBLIC IMAGE LTD. (1p)
6. JANITOR – SUBURBAN LAWNS (45)
* 7. NUNS 1p
8. ISRAEL – SIOUXSIE & THE BANSHEES
9. RUNAWAY BOYS – STRAY CATS (45)
10. LIVE & LONDON AT THE APOLLO – JAMES BROWN (1p)

RATHER RIPPED RECORDS 4266 BROADWAY OAKLAND, 94611

1. SANDANISTA – THE CLASH (1p)
2. CLAWS – HYBRID KIDS
3. CHILD BRIDE – LENNY KAYE (45)
4. TRANSLUCENCE – POLYSTYRENE
5. PARTRIDGE FAMILY CHRISTMAS ALBUM
6. THERE IS NO SANITY CLAUSE – THE DAMNED (45)
7. RATHER SEE YOU DEAD – LEGIONAIRE'S DISEASE (45)
8. TRY (10") – DELTA 5
9. KINGS OF THE WILD FRONTIER – ADAM & THE ANTS (1p)
10. ON THE WARD AGAIN – RAL REINO (45)
OFF MY ROCKER – EHI-BAN

The MIDWEST

WFMU 107.1fm/Champaign, Illinois
"WAVES" Trillpa/John Gincli

1. SANDANISTA 1p – THE CLASH
2. "DANCING WITH MYSELF" (on 1p) – GEN X
3. SOUND AFFECTS 1p – THE JAM
4. U-2 1p – BOY
5. BLACK SEA 1p – XTO
6. REV UP 1p – REVILLOS
7. "MODERN GIRL" (on 1p) – DADISTICS
8. TOO NICE TO TALK TO (45) – THE BEAT
9. CLUB LAND (45) – ELVIS COSTELLO
10. HOW COME YOU DON'T LIKE ME? (45) – VERTIBRATS

The EAST

WOKN 1220am/Hamden, Connecticut
Sam Tilery, Music Director

1. 100% WHITE GIRL t/w FLASH! NO LONG GOODBYES (45) – VKTMs
2. LADY JANE (45) – *V.I.P.S.
3. NO GUILT (45) – WAITRESSES
4. JOHN (45) – BAXTER BAXTER BAXTER
5. BABY COME BACK (45) – THE EQUATORS
6. THREE BELLS IN A ROW (45) – TEN POLE TUTOR
7. DIGITAL STIMULATION – *UNITS
8. AUTOAMERICAN 1p – BLONDIE
9. MORE SPECIALS 1p – SPECIALS
10. HUMAN SEXUAL RESPONSE 1p – t/w WE GOT THE BEAT (45) – GO GO'S

The SOUTHWEST

KLSW 88.9fm/Dallas, Texas
N.D.R. ALTERNATIVE/George Gimarc

1. SOUND EFFECTS 1p – THE JAM
2. VIBRATION CHANGE 1p – TELEPHONE
3. SEVEN MINUTES TO MIDNIGHT – (45) – WAH HEAT
4. 100% WHITE GIRL (45) – VKTMs
5. RULES PARK (45) – TERRORIST
6. "FRIGHT TIME" (on ep) – CROWD
7. COLOR (45) – DELTA FIVE
8. ANONYMITY (45) – DANCE CHAPTER
9. "WARM MOVING BODIES" (on 1p) – *UNITS
10. "THE COMEBACK" (on 1p) – BOW WOW WOW

© 1980 DIRSCH MILLER PRODUCTIONS

FAB MAB

443 BROADWAY SAN FRANCISCO 956 3315

2 Friday
Second Special
NEW YEAR
FAB MAB DEBUT SHOW
STARRING
SNAKEFINGER
10:30 P.M.

5 Monday
forget it MAGAZINE benefit
IMPATIENT YOUTH
RØØMATES
SOCIAL UNREST
SAME 10:30 P.M.

8 thursday
FAB MAB DEBUT
IMPOSTORS
FARALLON
TRI•MATRIX
FAB MAB DEBUT
MAD•HATTER 10:30 P.M.

3 saturday
PLUGZ
from LOS ANGELES
VKTMS
TANKS
10:30 P.M.
Outrageous Beauty
Pageant 9:00 pm

6 Tuesday
SILHOUETTE
MONICKER
07080
The "O"
10:30PM

9 Friday
BLACK FLAG
FROM LOS ANGELES
THE LEWD
WOUNDZ
10:30 P.M.

4 sunday
FAB MAB DEBUT
T•B•A
T•B•A
FAB MAB DEBUT
SECURITY
10:30P.M.

7 WEDNESDAY
Mr. CLEAN
TBA
SPONGES
10:30 PM

10 saturday
BLACK FLAG
NO ALTERNATIVE
IMPATIENT YOUTH
10:30PM
OUTRAGEOUS BEAUTY PAGEANT
9:00 P.M.

Photo: BLACK FLAG by SPOT

After 5 days return to sender:
DIRKSEN-MILLER PRODUCTIONS
1966 CALIFORNIA STREET • SUITE 8
SAN FRANCISCO, CALIFORNIA 94109

SAN FRANCISCO CA JAN 5 1981

DIRKSEN-MILLER PRODUCTIONS

Hank Chapot
Hostages
410 Elizabeth Street #1
San Francisco, CA 94114

USA 15¢ THIS CONVEYANCE IS THE HOME OF THE BRAVE

NEW WAVE ROTTEN
RECORD CHART
& ROCK THEATRE
PROGRAM
JANUARY
2 thru 10

NO: 125

DIRKSEN MILLER PRODUCTIONS' DESIGN / ARTIST: ROGER I REYES

© Copyright 1981 Dirksen Miller Prod...

NEW WAVE ROTTEN RECORD CHART™ NO: 125

BAY AREA ROTTEN RECORD TOP EIGHTY OF '80

JANUARY 2 1981

1. HOLIDAY IN CAMBODIA
   * DEAD KENNEDYS
2. LONDON CALLING
   THE CLASH
3. EVERYONE'S A BIGOT/0 DEGREES
   * THE OFFS
4. 415 MUSIC
   * (compilation lp)
5. THE PRETENDERS lp
   THE PRETENDERS
6. WE GOT THE BEAT
   THE GO GOs
7. FRESH FRUIT FOR ROTTING VEGGIES
   * DEAD KENNEDYS
8. YOU FASCINATE ME/MY WORLD
   * THE OFFS
9. CLOSER
   JOY DIVISION
10. THE SPECIALS lp
11. HALF MUTE
    * TUXEDOMOON
12. GET HAPPY
    ELVIS COSTELLO
13. LOS ANGELES
    X
14. DIGITAL STIMULATION
    * UNITS
15. SVT extended play
    * SVT
16. CAN YOU HEAR ME?
    * (compilation lp)
17. KILL THE POOR
    * DEAD KENNEDYS
18. BANK ROBBER
    THE CLASH
19. WILD PLANET
    THE B52s
20. ORGANISATION
    ORCHESTRAL MANOEUVRES
21. END OF THE CENTURY
    THE RAMONES
22. GANGSTER FUNK/MASERATI
    * CRIME
23. FIVE SYMBOLS
    * ROKY ERICKSON & THE ALIENS
24. 100% WHITE GIRL/NO LONG GOODBYES
    * VKTMs
25. GROTESQUE
    THE FALL
26. OUTSIDE THE TRAINS DON'T...
    GANG OF 4
27. ENOLA GAY
    ORCHESTRAL MANOEUVRES
28. SEARCHING FOR THE YOUNG...
    DEXY'S MIDNIGHT RUNNERS
29. MADE IN CANADA ep
    * THE DILS
30. THE RESIDENTS' COMMERCIAL LP
    * THE RESIDENTS
31. IN THE BEGINNING THERE WAS...
    THE SLITS
32. LIVE & LOWDOWN AT THE APOLLO
    JAMES BROWN
33. NOBODY'S HEROES
    STIFF LITTLE FINGERS
34. A FOREST
    THE CURE
35. RULES AND REGULATIONS
    * THE CONTRACTIONS
36. TOO MUCH TOO YOUNG
    THE SPECIALS
37. SOLDIER
    IGGY POP
38. SONGS THE LORD TAUGHT US
    THE CRAMPS
39. SANDANISTA
    THE CLASH
40. A-Z
    COLIN NEWMAN
41. ATMOSPHERES
    JOY DIVISION
42. KALEIDOSCOPE
    SIOUXSIE & THE BANSHEES
43. LOW LIFE/CRYING OVER YOU
    * JO ALLEN & THE SHAPES
44. BETRAYAL
    JAH WOBBLE
45. PARIS AU PRINTEMPS
    PUBLIC IMAGE LTD.
46. GENERALS AND MAJORS
    XTC
47. TALK OF THE TOWN
    THE PRETENDERS
48. PEARL HARBOR & EXPLOSIONS lp
    * PEARL HARBOR & EXPLOSIONS
49. ON THE WARD AGAIN/LET'S GET STUPID
    * RAL PHENO
50. CRAZY RHYTHM
    THE FEELIES
51. I JUST CAN'T STOP IT
    THE ENGLISH BEAT
52. IN THE FLAT FIELD
    BAUHAUS
53. HIGH FIDELITY
    ELVIS COSTELLO
54. ELECTRIC THIRD RAIL
    * THE JARS
55. TOO MUCH PRESSURE
    THE SELECTER
56. RUNAWAY BOYS
    STRAY CATS
57. ARMIGIDEON TIME
    THE CLASH
58. DREAM SEQUENCES
    PAULINE MURRAY & INVISIBLEGIRLS
59. SONG FROM UNDER THE FLOORBOARD
    MAGAZINE
60. C30 C60 C90 GO
    BOW WOW WOW
61. WHITE MICE
    THE MO-DETTES
62. RUNNING TOO FAST ep
    * THE READYMADES
63. MORE SPECIALS
    THE SPECIALS
64. CORRECT USE OF SOAP
    MAGAZINE
65. KINGS OF THE WILD FRONTIER
    ADAM & THE ANTS
66. SOUL REBEL/PLAIN TRUTH
    * SOUL REBELS
67. TEARS OF A CLOWN
    THE ENGLISH BEAT
68. METAMATIC
    JOHN FOXX
69. WORK, REST, AND PLAY
    MADNESS
70. FREEDOM OF CHOICE
    DEVO
71. THE ART OF WALKING
    PERE UBU
72. NEW AMSTERDAM ep
    ELVIS COSTELLO
73. GIRLS TALK
    ELVIS COSTELLO
74. LAND OF THE FREE
    CURTISS A.
75. NEW CLEAR DAYS
    THE VAPORS
76. BUTCHER BABY
    THE PLASMATICS
77. PHANTOM TRACKS
    * ROY LONEY
78. ONE STEP BEYOND
    MADNESS
79. STRANGE THING
    THE BUZZCOCKS
80. FLUFFY
    * GLORIA BALSAM

A DIRKSEN-MILLER PRODUCTION

CHARTIST: RAL PHENO

PRODUCER: DIRK B. G. DIRKSEN

COPYRIGHT (C) 1981 DIRKSEN-MILLER PRODUCTIONS

FAB MAB

443 BROADWAY SAN FRANCISCO 956.1315

9 Friday

BLACK FLAG
FROM LOS ANGELES
THE LEWD
WOUNDZ
10:30 P.M.

10 saturday

BLACK FLAG
NO ALTERNATIVE
IMPATIENT YOUTH
Outrageous Beauty Pageant 9:00 pm
10:30PM

11 sunday

ARSENAL
from New York
FLEXOPUMPS
TWO
WORDS
10:30P.M.

12 Monday the "rock against draft"

SILHOUETTE
BRAIN DAMAGE
The REPORTERS
10:30 P.M.

13 Tuesday

HARD ATTACK
FAB MAB DEBUT
The SIRENS
KRAYONS
10:30PM

14 WEDNESDAY

DEAD ENDS
INSTAMOIDS
PARENTAL
GUIDANCE
FAB MAB DEBUT
YOUNG
DOCKTORS
10:30 P.M.

15 thursday

Ripper MAGAZINE Party
FAB MAB DEBUT
RED ROCKERS
NO ALTERNATIVE
SOCIAL UNREST
11:00pm

16 Friday

sUBHUMANs
MIDDLE CLASS
from Los Angeles
RED ROCKERS
10:30PM

17 saturday

CONTRACTIONS
TBA
RYTH a Rama
10:30 P.M.

OUTRAGEOUS BEAUTY PAGEANT
9:00 P.M.

Photo: The CONTRACTIONS: Kathy / Debbie / Mary

After 5 days return to sender:
DIRKSEN-MILLER PRODUCTIONS
1966 CALIFORNIA STREET, SUITE 8
SAN FRANCISCO, CALIFORNIA 94109

SAN FRANCISCO CALIF. JAN-7'80
U.S. POSTAGE .15
PB METER 3011913

DIRKSEN-MILLER PRODUC

Hank Chapot
Hostages
410 Elizabeth Street #1
San Francisco, CA 94114

NEW WAVE ROTTEN RECORD CHART & ROCK THEATRE PROGRAM
9 thru 17 JANUARY

NO. 126

DIRKSEN-MILLER PRODUCTIONS' DESIGN / ARTIST: ROGER I REYES

© copyright 1981 Dirksen Miller Productions

DIRKSEN-MILLER PRODUCTIONS

NEW WAVE ROTTEN RECORD CHART™ NO: 126

BAY AREA ROTTEN RECORD TOP TEN™ WEEK OF JANUARY 9, 1981

(1) 1. SANDANISTA
THE CLASH
(2) 2. SOUND AFFECTS
THE JAM
(-) 3. THE DECLINE AND FALL OF
WESTERN CIVILIZATION
(4) 4. CLUBLAND
ELVIS COSTELLO
(-) 5. GATHERING DUST
MODERN ENGLISH
(5) 6. PLAY
MAGAZINE
(7) 7. RUNAWAY BOYS
STRAY CATS
(-) 8. LAUGHTER
IAN DURY
(-) 9. JEALOUS AGAIN ep
BLACK FLAG
(-) 10. JANITOR
SUBURBAN LAWNS

NUMBER ONE A YEAR AGO
LONDON CALLING - THE CLASH

EARLY WAVE/NEW OLDIES
THIS WEEK 1979

1. GIVE 'EM ENOUGH ROPE/THE CLASH
2. OUTLANDOS D'AMOUR/THE POLICE
3. ATTACK/PUBLIC IMAGE LTD.
4. AMERICAN SQUIRM/NICK LOWE
5. ALL MOD CONS/THE JAM
6. DOMINO/THE CRAMPS
* 7. SUICIDE CHILD ep/THE NUNS
* 8. BUSTER AND GLEN/THE RESIDENTS
9. GERMFREE ADOLESCENCE/XRAY SPEX
10. CRASH LANDING/BETHNAL

EMERGENCY LISTING
"EXPONENTS IN EXPERIMENT"
Wednesday 11:30-12:15am 91.7fm KALW

** INFORMATION UNAVAILABLE THIS WEEK **

SYMBOL / CODE
• Local Bay Area Group
In Concert at FAB MAB this week.

WESTERN ASSOCIATION of ROCK DISCJOCKEYS
Ward
1. SANDANISTA - THE CLASH
2. LAWN CHAIRS - OUR DAUGHTER'S WEDDING
3. RUNAWAY BOYS - STRAY CATS
4. TELEGRAM SAM - DELTA 5
5. TRY - DELTA 5
6. SOUND AFFECTS - THE JAM
7. IN DUB - LINTON KWESI JOHNSON
8. CLANS - BAUHAUS
9. BOY - U 2
10. ANT MUSIC - ADAM & THE ANTS
Bahar, Club Bahar, Mandalay, Dragon Moon, Club Salsa, Caravan, 1-Beam, The Stud, Hundredth Meridian

PROGRAMS & STORES

LEOPOLDS RECORDS 2518 Durant Ave. 94704 Berkeley (415) 848-2015

RECORD FACTORY 1444 Polk Street 94109 San Francisco (415) 775-3211

Wednesday 11:30pm 90.3fm KUSF and Thursday 3:00pm 100.7fm KBFS "FAB MAB LIVE"
UNDISCOVERED ROCK RECORDING STARS!! To have your latest 45 rpm played at the FAB MAB, send your record to San Francisco 1566 CALIFORNIA STREET SUITE EIGHT SAN FRANCISCO, CALIFORNIA 94109.

Regional Air

The EAST

THE EAST report is on vacation until January.

WXPN 88.9fm/Philadelphia, Penn.
Sunday 9:30pm-1am/Roid & Lee
1. KINGS OF THE WILD FRONTIER - ADAM & THE ANTS
2. GYRATE - PYLON
3. YOUR CASSETTE PET - BOW WOW WOW
4. 100% WHITE GIRL - *VKTMS
5. TRANSPORTATION ep - CHANDRA
6. JUKE BOX BABY - ALAN VEGA
7. WHAT YOUR MAMA DON'T SEE - GARY GLITTER
8. MUG PUSH - BOOTSY
9. ACE OF SPADES - MOTORHEAD
10. BLUE BLUE (VICTORIA) - BRUCE WOOLEY

Bay Area Air Play

FM 88 90 92 94 96 98 100 102 104 106 108 MHZ
AM 550 600 700 800 1000 1200 1400 1600 KHZ

FM 89.5fm KPOO "RAT RACE" Wednesday 3:00pm-5:30pm
CALL IN: (415) 864-KPOO
1. JEALOUS AGAIN ep - BLACK FLAG
2. SUBURBAN LAWNS ep
* 3. 100% WHITE GIRL - VKTMs
* 4. KILL THE POOR - DEAD KENNEDYS
5. WASTED YOUTH ep
* 6. EARL ZERO MEETS THE OFFS
7. WORLD WAR THREE - THE SICK
8. HITCHHIKE - LILLIPUT
9. U.K. DECAY ep
*10. IMPATIENT YOUTH ep
w/ T. RAT

FM 92.3fm KSJO "I HUMANS" Sunday 11pm-2am
CALL IN: (408) 575-1800
1. SANDANISTA - THE CLASH
2. GYRATE - PYLON
3. INSIDE MY BRAIN - ANGRY SAMOANS
4. AMERICA - AGENT ORANGE
5. K-15 PRESENTS: 2 X 2
6. SILENCE ON THE RADIO - MANIC DEPRESSIVES
7. RED TOWEL - THE BEAKERS
8. NASTY LITTLE GREEN MEN - CLASS IX NOUVEAUX
9. CROCODILES - ECHO & THE BUNNYMEN
10. AMOEBA - THE ADOLESCENTS
w/ THERESA TRASH & HOWIE KLEIN

FM 89.7fm KFJC "WHITE NOISE" Monday 10pm-2am
CALL IN: (415) 941-2500
** INFORMATION UNAVAILABLE THIS WEEK **

FM 94.1fm KPFA "MAXIMUM ROCK n ROLL" Tuesday 8pm-10pm
CALL IN: (415) 848-6767
1. STRAPS
2. YOUR PHONE'S OFF THE HOOK - X
3. GATHERING DUST - MODERN ENGLISH
4. FALL IN - ADAM & THE ANTS
5. TOMORROW BELONGS TO US - DISCHARGE
6. ALIEN BOY - THE WIPERS
7. ORIGINAL SIN - THEATRE OF HATE
8. RUNAWAY BOYS - STRAY CATS
9. EVERYTHING'S ROSES - FIRE ENGINES
10. HOT SPOT - ELECTRIC PERSONALITIES
w/ TIM YOHANNON box 266 Berkeley, Calif. 94701

saturday 10

FM 90.3fm KUSF "HARMFUL EMISSIONS" Tuesday 10pm-2am
CALL IN: (415) 666-6667
** INFORMATION UNAVAILABLE THIS WEEK **

FM 100.9fm KTIM "DRASTIC PLASTIC" Friday 11pm-1:00am
CALL IN: (415) 456-1009
1. YOUR CASSETTE PET - BOW WOW WOW
2. LIFE ELSEWHERE ep
3. DEATH/NOT WHAT I EXPECTED - CRISPY AMBULANCE
4. A FACTORY QUARTET
5. GET UP & USE ME - FIRE ENGINES
6. EUTHENICS - MODERN EON
7. TOO NICE TO TALK TO - THE BEAT
8. CINEMA CLOCK - THE SINKING SHIPS
9. THE MEKONS ep
10. COURTESY - CURDISS A
(This information is not included in top ten)

FM 90.7fm KALX "NEW WAVE HOUR" Wednesday 9:30pm-10:30pm
CALL IN: (415) 642-KALX
1. EUTHENTICS - MODERN EON
2. GATHERING DUST - MODERN ENGLISH
3. MEKONS lp
4. SECTION 25 12"
5. SACT 24 - FACTORY QUARTET
6. ROCKERS MEET... - AUGUSTUS PABLO
7. ORIGINAL SIN/LEGION - THEATRE OF HATE
8. STAND DOWN MARGARET - THE BEAT
9. I WILL FOLLOW - U 2
10. DANCE - TOYAH
w/ TERRY HAMMER

AM 1510am KTIM "RADIO-ACTIVE" Thursday 3pm-4pm
** NO LIST THIS WEEK **

Friday 9 saturday 10

Bay Area Record Stores

AQUARIUS RECORDS 585 Castro Street 94114 San Francisco (415) 863-6467
1. SANDANISTA - THE CLASH (lp)
2. SOUND AFFECTS - THE JAM (lp)
3. IN DUB - LINTON KWESI JOHNSON (lp)
4. AT LAST I'M FREE - ROBERT WYATT (45)
5. ANONYMINITY - DANCE CHAPTER (45)
6. TANZ MIT MIR - DEUTSCHE-AMERIKANSCHE
7. KILLING JOKE lp
8. CHILD BRIDE - LENNY KAYE (45)
9. TRY - DELTA 5 (45)
10. LAUGHTER - IAN DURY (lp)

ROUGH TRADE 1412 Grant Ave. 94133 San Francisco (415) 986-3675
** INFORMATION UNAVAILABLE THIS WEEK **

TOWER RECORDS COLUMBUS at BAY 94113 San Francisco (415) 885-0300
1. SOUND AFFECTS - THE JAM (lp)
2. PLAY - MAGAZINE (lp)
3. ARE YOU GLAD TO BE IN AMERICA? - JAMES ULMER
4. TRY - DELTA 5 (45)
5. BLOWN AWAY - A CERTAIN RATIO
6. DECLINE & FALL OF WESTERN CIVILIZATION
7. TRANSLUCENCE - POLYSTYRENE
8. WOMAN IN WINTER - SKIDS (45)
9. WHITE GIRL - I (45)
10. CHILD BRIDE - LENNY KAYE (45)

DOMINO RECORDS 244 Gough Street 94102 San Francisco (415) 431-6422
1. SANDANISTA - THE CLASH (lp)
2. ROCKERS MEETS KING TUBBYS IN A FIREHOUSE - AUGUSTUS PABLO
3. SENSATIONAL MAYTALS lp
4. LAUGHTER - IAN DURY (lp)
5. ISRAEL - SIOUXSIE & THE BANSHEES (45)
6. 12 HITS - JACKIE WILSON (lp)
7. LAVERNE BAKER SINGS BUFFY SMITH (lp)
8. RUNAWAY BOYS - STRAY CATS (45)
9. PLAY - MAGAZINE (lp)
10. CLUBLAND - ELVIS COSTELLO (45)

RECYCLED RECORDS 1416 Grant Ave 94133 San Francisco (415) 982-5443
1. DECLINE & FALL OF WESTERN CIVILIZATION
2. CLUBLAND - ELVIS COSTELLO (45)
3. CRYSTAL JAPAN - DAVID BOWIE (45)
4. ISRAEL - SIOUXSIE & THE BANSHEES (45)
5. JANITOR - SUBURBAN LAWNS (45)
6. JEALOUS AGAIN ep - BLACK FLAG
7. COLOSSAL YOUTH - YOUNG MARBLE GIANTS (lp)
8. RUNAWAY BOYS - STRAY CATS (45)
9. SOUND AFFECTS - THE JAM (lp)
10. THIS WRECKAGE - GARY NUMAN (45)

UNIVERSAL RECORDS 2309 Telegraph Ave. 94704 Berkeley (415) 540-9970
1. LOVE ZOMBIES - MONOCHROME SET (lp)
2. LIFE ELSEWHERE ep
3. GOING OUT WITH THE IN CROWD - MANIC DEPRESSIVES
4. DECLINE lp
5. DENK DARAN lp
6. SUBHUMAN - THROBBING GRISTLE (45)
7. LAUGHTER - IAN DURY (lp)
8. CIRCLE JERKS lp
9. YOUR CASSETTE PET - BOW WOW WOW (cassette)
* 10. NUNS lp

USED RECORD SHOPPE 701 Irving Street 94122 San Francisco (415) 665-2065
Also: 585 Francisco Street 94401 San Rafael (415) 454-9262
1. SANDANISTA - THE CLASH (lp)
2. SOUND AFFECTS - THE JAM (lp)
3. CLUBLAND - ELVIS COSTELLO (45)
4. PLAY - MAGAZINE (lp)
5. GROTESQUE - THE FALL (lp)
6. PARIS AU PRINTEMPS - PUBLIC IMAGE LTD. (lp)
7. FADE TO GREY - VISAGE (45)
8. ANT MUSIC - ADAM & THE ANTS (45)
*9. NUNS lp
10. THIS WRECKAGE - GARY NUMAN (45)

RATHER RIPPED RECORDS 4268 Broadway 94611 Oakland (415) 547-5701
*1. FANG
2. ACE OF SPADES - MOTORHEAD (lp)
3. WHAT BECOMES OF THE BROKEN HEARTED - DAVE STEWART
4. GREATEST HITS - THE CURERS
5. INSIDE MY BRAIN - ANGRY SAMOANS (ep)
6. LAUGHTER - IAN DURY (lp)
7. RATHER SEE YOU DEAD - LEGIONAIRE'S DISEASE
8. SANDANISTA - THE CLASH (lp)
9. MORE BOUNCE TO THE OUNCE - ZAPP
10. NEW HOPE FOR THE WRETCHED - PLASMATICS (lp)

The MIDWEST

KGOU 106fm/Norman, Oklahoma
BEING BOILED Fri mid-3am/Spotlite
1. THE STORY SO FAR lp - Kid MODETTES
2. BLACK SEA lp - XTC
3. TRANCE N DANCE lp - MARTHA & THE MUFFINS
4. EUGENE (45) - ESSENTIAL LOGIC
5. TRY (45) - DELTA 5
6. NEW HOPE FOR THE WRETCHED - PLASMATICS lp
7. AUX BAIN DOUCHES (live lp) - JAMES CHANCE & THE CONTOR
8. WALL OF SOUND
9. DOC AT THE RADAR STATION lp - CAPTAIN BEEFHEART
10. INSIDE MY BRAIN ep - *ANGRY SAMOANS

The SOUTH

WMYK 94fm/Norfolk, Virginia
NEW ROCK OF 80'S/Frank Atlee
1. HANX lp - STIFF LITTLE FINGERS
2. BIGGEST TOUR IN SPORT lp - 999
3. NEW HOPE FOR THE WRETCHED - PLASMATICS lp
4. ep - *SVT
5. FREEDOM OF CHOICE/WHIPPET - DEVO (live 12")
6. DIBITAL STIMULATION lp - *UNITS
7. METRO MUSIC lp - MARTHA & THE MUFFINS
8. NATIONAL BREAKOUT - THE ROMANTICS
9. "UP THE NECK" (on lp) - PRETENDERS
10. "SHUT UP AND DANCE" (on lp) - *PEARL HARBOR & EXPLOSIONS

The SOUTHWEST

KPFK 90.7fm/Los Angeles, California
UNPROVOKED ATTACK-RADIO FREE HOLLYWOOD Sat 2am/Chuck Steak
1. TOP SECRET - KAOS
2. GROUP SEX lp - CIRCLE JERKS
3. TONI TENILLE PART I (45) - TOXIC SHOCK
4. ROCKIN' AT GROUND ZERO lp - GEARS
5. "I NEED LOVE" (on lp) - RAY BOY & LITTLE LUZ
6. "TONGUE TIED" - TABTAN
7. "HAWAII" (on lp) - YOUNG CANADIANS
8. "GET OFF THE AIR" (on lp) - *ANGRY SAMOANS
9. "WAIL BABY WAIL" - KID THOMAS
10. JUST KILLED MY DAD (demo) - METAL MIKE

CHARTIST: RAL PIENO DESIGN / ARTIST: ROGER I REYES PRODUCER: DIRK B. G. DIRKSEN COPYRIGHT (C) 1981 DIRKSEN-MILLER PRODUCTIONS

FAB MAB

443 BROADWAY SAN FRANCISCO 986-3315

23 Friday
Second Special
GIANT JAM
Jim Morrisson/DOORS Films
LORELEI
FROM LOS ANGELES
10:30 P.M.

24 saturday
SNAKEFINGER
VIDEO/Man In The Dark Sedan
RESIDENTS VIDEO/
Residents Commercial Album
PREFIX
READYMADES 10:30 P.M.
Outrageous Beauty Pageant
9:00 pm

25 sunday
MEN IN BLACK
JAYNE DOE
RAKES
BAD ATTITUDE
10:30 P.M.

26 Monday
BIRTHDAY PARTY FOR
Sandy & Joseph
SPYS
NEW BOOB
MS. JUSTICE
10:30PM

27 Tuesday
NEUTRINOZ
SAUCERS
Thump tHUMp
THump
NIGHT SHARK
10:30 P.M.

28 WEDNESDAY
P.C. 2000
FLEXOPUMPS
07080
VISITORS
10:30PM

29 thursday
The BLOK
VERBS
FIRE
10:30P.M.

30 Friday
LLOYDS
VIVA BEAT
SPECTATORS
10:30PM

SATURDAY 31
S/V/T
WOLVARINES
MODERN MACHINE 10:30PM
Bay Area Outrageous
Beauty Pageant
9:00PM

Photo: LLOYDS by Michael Jang

After 5 days return to sender:
DIRKSEN-MILLER PRODUCTIONS
946 CALIFORNIA STREET, SUITE 8
SAN FRANCISCO, CALIFORNIA 94108

DIRKSEN-MILLER PRODUCTIONS

15¢ OLIVER WENDELL HOLMES

NEW WAVE ROTTEN RECORD CHART & ROCK THEATRE PROGRAM JANUARY 23 thru 31

Hank Chapot
Hostages
410 Elizabeth Street #1
San Francisco, CA 94114

no 128

DIRKSEN-MILLER PRODUCTIONS' DESIGN / ARTIST: ROGER I REYES

© copyright 1981 Dirksen Miller Productions

DIRKSEN-MILLER PRODUCTIONS

NEW WAVE ROTTEN RECORD CHART™ NO: 128

BAY AREA ROTTEN RECORD TOP TEN WEEK OF JANUARY 23, 1981

(2) 1. MEKONS 2nd lp
MEKONS
(1) 2. WHITE GIRL
X
(-) 3. GUNS OF REVOLUTION
RED ROCKERS
(1) 4. PLAY
MAGAZINE
(-) 5. FRESH FRUIT FOR ROTTING VEGETABLES
DEAD KENNEDYS (domestic lp)
(-) 6. SLITS 12
THE SLITS
(1) 7. SANDANISTA
THE CLASH
(-) 8. ANIMAL JUSTICE
JOHN CALE
(-) 9. TO CUT A LONG STORY SHORT
SPANDAU BALLET
(-) 10. FUJIYAMA MAMA - PEARL HARBOR

NUMBER ONE A YEAR AGO

LONDON CALLING - THE CLASH

EARLY DAZE / NEW OLDIES THIS WEEK 1979

1. GIVE 'EM ENOUGH ROPE/THE CLASH
2. ARMED FORCES/ELVIS COSTELLO
3. BUSTER & GLEN/THE RESIDENTS
4. ATTACK/PUBLIC IMAGE LTD
5. ALL MOD CONS/THE JAM
6. OUT ANDOS DI AMOUR/THE POLICE
7. STATELESS/LENE LOVICH
8. AMERICAN SQUIRT/NICK LOWE
9. DOMINO/THE CRAMPS
10. MOVING TARGETS/PENETRATION

(ROTTEN RECORD CHART 1/24)

EMERGENCY LISTING

EXPONENTS IN EXPERIMENT

Wednesday 11:30-12:15am 91.7fm KALW

1. HUGH MUNDELL lp
2. MEKONS 2nd lp
3. GUNS OF REVOLUTION - RED ROCKERS
4. SLITS 12"
5. THEY MUST BE RUSSIANS
6. FIRE ENGINES lp c/w REDBEAT
7. ANIMAL JUSTICE - JOHN CALE
8. REVENGE - VIRGIN PRUNES
9. SAUCERS tape
10. STRAPS w/ JOHNNY WYERS

SYMBOL / CODE

Local Bay Area Group

In Concert at FAB MAB this week

WESTERN ASSOCIATION

Ward

** INFORMATION THIS WEEK

Tuesday 27

Bumper Pool Balls, Inc. presents
Dream Machine, Hamburger Mary's
Dream Time Show

Bay Area Air Play

FM 88 90 92 94 96 98 100 102 104 106 108 MHZ

AM 550 600 800 1000 1200 1400 1600 KHZ

FM 88.5fm KPOO "RAT RACE" Wednesday 3:00pm-5:30pm

CALL IN: (415) 864-KPOO

1. KILL THE POOR - DEAD KENNEDYS
2. IMPATIENT YOUTH ep
3. WASTED YOUTH ep
4. GUNS OF REVOLUTION - RED ROCKERS
5. WOUNDZ cassette
6. AMOEBA - THE ADOLESCENTS
7. BLOODSTAINS - AGENT ORANGE
8. NO LONG GOODBYES - VKTMS
9. SOCIAL UNREST tape
10. TOILING MIDGETS tape

w/ RAT

FM 92.3fm KSJO "MODERN HUMANS" Sunday 11pm-2am

CALL IN: (408) 575-1800

1. SANDANISTA - THE CLASH
2. BOY - U-2
3. GUNS OF REVOLUTION - RED ROCKERS
4. GYRATE - PYLON
5. TO CUT A LONG STORY SHORT - SPANDAU BALLET
6. WALL OF VOODOO ep
7. TWILIGHT CAFE - SUSAN FASSBINDER
8. SHEEP DOGINNA BABYLON - SHOES FOR INDUSTRY
9. FOR MY COUNTRY - U.K. DECAY
10. CROCODILES - ECHO & THE BUNNYMEN

w/ THERESA TRASH & HOUSE GUEST

FM 89.7fm KPJC "WHITE NOISE" Monday 10pm-2am

CALL IN: (415) 941-2500

1. RAYBEATS live Berkeley Square
2. ALAN VEGA lp
3. BOWLING BALLS FOR HELL
4. BUSH TETRAS live Berkeley Square
5. GYRATE - PYLON
6. VIKTOR KONCEPT
7. SISTER ROSE - TIN HUEY
8. FOR MY COUNTRY - U.K. DECAY
9. WHITE GIRL - X
10. HAVIN A GOOD TIME - TONY CINCINNATTI

POB: GIBSON, 215 EASY ST., #8, MOUNTAIN VIEW, CA 94043

FM 94.1fm KPFA "MAXIMUM ROCK-N-ROLL" Tuesday 8pm-10pm

CALL IN: (415) 848-6767

1. WHITE GIRL - X
2. JUST CAN'T TAKE ANYMORE - STRAPS
3. FASCIST - THE MINUTEMEN
4. HOT SPOT - ELECTRIC PERSONALITIES
5. GUNS OF REVOLUTION - RED ROCKERS
6. EVERYTHING'S ROSES - FIRE ENGINES
7. ALIEN BOY - THE WIPERS
8. RUNAWAY BOYS - STRAY CATS
9. GATHERING DUST - MODERN ENGLISH
10. ANT MUSIC - ADAM & THE ANTS

w/ TIM YOHANNON, BOX 288 BERKELEY, CALIF. 94701

FM 90.3fm KUSF "HARMFUL EMISSIONS" Mon-Thurs 11:30-2am

CALL IN: (415) 666-6667

1. ODD MAN OUT - THE MUTANTS
2. WHITE GIRL - X
3. MADELINE - DURITTI COLUMN - 'slits 1-7 81'
4. TRANSPORTATION - CHANDRA
5. DON'T TRY TO CURE YOURSELF - THEY MUST BE RUSSIAN
6. BULLSHIT DETECTOR (compilation lp)
7. NOTHING NEW - MODERN MACHINE (demo tape)
8. UNWIND - U.K. DECAY
9. PSYCHEDELIC ROCKERS (DUB) - THE BRAT
10. CURRENT EVENTS - TRANSLATOR

KUSF, HARMFUL EMISSIONS, 2130 FULTON, SFSU, CAL., 94117

FM 100.9fm KTIM "DRASTIC PLASTIC" Friday 11pm-1:00am

CALL IN: (415) 456-1009

1. YOUR CASSETTE PET - BOW WOW WOW
2. EUTHENTICS - MODERN ENGLISH
3. FIRE ENGINES lp
4. MAN IN CLASS - DANGEROUS GIRLS
5. SUBHUMS - THE TENANTS
6. MOTION - THE ROOM
7. ANONYMITY - DANCE CHAPTER
8. WHITE GIRL - X
9. AUTOPHAGONS - MANIC JABS
10. I KNOW WHERE SID BARRETT LIVES - TV PERSONALITIES

w/ DAVID BASSIN 204 5th Ave. SF, Calif. 94118

FM 90.7fm KALX "NEW WAVE HOUR" Wednesday 9:30pm-10:30pm

CALL IN: (415) 642-KALX

1. MEKONS 2nd lp
2. GUNS OF REVOLUTION - RED ROCKERS
3. ANIMAL JUSTICE - JOHN CALE
4. SLITS 12"
5. COXSONE VS QUAKER - DUB WAR
6. FACT 24 - FACTORY QUARTET
7. MAN IN CLASS - DANGEROUS GIRLS
8. SAUCERS demo tapes
9. FIRE ENGINES lp
10. WOLVERINES tape w/ FOX - A CERTAIN RATIO

w/ TERRY HARPER

AM 1510am KTIM "RADIO-ACTIVE" Thursday 3pm-4pm

1. TO CUT A LONG STORY SHORT - SPANDAU BALLET
2. FUJIYAMA MAMA - PEARL HARBOR
3. DAG VAT 45
4. COPYCAT - GRUPPO SPORTIVO
5. INFORMATION - BERLIN
6. MEKONS 2nd lp
7. HOLIDAY ROMANCE - FAMOUS NAMES
8. YANKS - GIST
9. BIMBO - YELLO
10. EVERYTHING - DAS BLOK

w/ TRISH ROBBINS & COSMO TOPPER

Thursday 29

Bay Area Record Stores

AQUARIUS RECORDS 495 Castro Street, San Francisco 94114 (415) 863-5447

1. MEKONS 2nd lp
2. PLAY - MAGAZINE (lp)
3. I'SEE YOU LATER - VAN DEALMAN
4. TELEGRAM SAM - T-REX (12")
5. ISRAEL - SIOUXSIE & THE BANSHEES (12")
6. WHITE GIRL - X (45)
7. 100% WHITE GIRL - VKTMS (45)
8. FRESH FRUIT FOR ROTTING VEGETABLES - D.K.S.
9. WALL OF VOODOO ep
10. IN DUB - BASEMENT 5 (45)

ROUGH TRADE 1412 Grant Ave., San Francisco 94133 (415) 986-3679

1. SLITS 12"
2. GUNS OF REVOLUTION - RED ROCKERS (45)
3. FACT 24 - FACTORY QUARTET (45)
4. ANIMAL JUSTICE - JOHN CALE
5. FOX
6. FIRE ENGINES lp
7. MEKONS 2nd lp
8. EXTRA CLASSIC - GREGORY ISAACS
9. COXSONE VS QUAKER - DUB WAR (45)
10. MAN IN CLASS - DANGEROUS GIRLS (45)

TOWER RECORDS COLUMBUS at BAY 94133, San Francisco (415) 989-0500

1. WINGS OF THE WILD FRONTIER - ADAM & THE ANTS (lp)
2. PLAY - MAGAZINE (lp)
3. WHITE GIRL - X (45)
4. IN DUB - BASEMENT 5 (45)
5. TRY - DELTA 5 (45)
6. PARIS AU PRINTEMPS - PUBLIC IMAGE LTD (12")
7. ISRAEL - SIOUXSIE & THE BANSHEES (12")
8. BOOTS FOR DANCING
9. TELEGRAM SAM - BAUHAUS
10. "MINISKIRTS ARE NOW" - LT. UHURA (45)

DOMINO RECORDS 244 Dolphin Street, San Francisco 94102 (415) 431-6422

1. SANDANISTA - THE CLASH (lp)
2. FUJIYAMA MAMA - PEARL HARBOR (45)
3. THE MAN NEXT DOOR - THE SLITS (12")
4. MEKONS 2nd lp
5. TRUST - ELVIS COSTELLO (lp)
6. HITSVILLE U.K. - THE CLASH (45)
7. TOO MANY CREEPS - BUSH TETRAS (45)
8. SHOWCASE IN A SULTCASE - PRINCE PAPIO (lp)
9. FRESH FRUIT FOR ROTTING VEGETABLES - D.K.S. (lp)
10. DANCING WITH MYSELF - GENERATION X (12")

RECYCLED RECORDS 1415 Grant Ave., San Francisco 94133 (415) 543-5442

1. FRESH FRUIT FOR ROTTING VEGETABLES - D.K.S.
2. CLUBLAND - ELVIS COSTELLO (lp)
3. TOO MANY CREEPS - BUSH TETRAS (45)
4. SANDANISTA - THE CLASH (lp)
5. DECLINE & FALL OF WESTERN CIVILIZATION
6. PLAY - MAGAZINE (lp)
7. CRYSTAL JAPAN - DAVID BOWIE (45)
8. TO CUT A LONG STORY SHORT - SPANDAU BALLET
9. DIETS - AR PAIRS (45)
10. PAULINE MURRAY INVISIBLE GTRS lp

UNIVERSAL RECORDS 2309 Telegraph Ave., Berkeley 94704 (415) 540-9970

1. FRESH FRUIT FOR ROTTING VEGETABLES - DEAD KENNEDYS (domestic lp)
2. INSIDE MY BRAIN - ANONY SANCHAS (ep)
3. JEALOUS AGAIN ep - BLACK FLAG
4. WORLD UP MY ASS - CIRCLE JERKS (lp cut)
5. NERVOUS BREAKDOWN - BLACK FLAG (45)
6. PARANOID TIME - MINUTEMEN (45)
7. BOUND AFFECTS - THE JAM (lp)
8. DO THE DU - A CERTAIN RATIO (45)
9. PSY - SYPHUS (lp)
10. STRANGE FRUIT - ROBERT WYATT

USED RECORD SHOPPE 70 Irving Street, San Francisco 94122 (415) 665-2055

Also: 555 Franklin Street, Oakland 94610 (415) 834-9262

1. PLAY - MAGAZINE (lp)
2. GRACE AND DANCE - JOHN MARTIN
3. KING TUBBY MEETS
4. TOO MUCH TO TALK TO - THE BEATS (45)
5. WHITE GIRL - X (45)
6. THE DECLINE AND FALL OF WESTERN CIVILIZATION (comp. lp)
7. SOUND AFFECTS - THE JAM (lp)
8. SPECIALS lp
9. CALL UP - THE CLASH (45)
10. JENNY - NEW POLANS (45)

RATHER RIPPED RECORDS 4268 Broadway, Oakland (415) 654-5701

1. DISCONNECTION - STIV BATORS (45)
2. OUT FOR KICKS - THE ZANTEES (lp)
3. FRESH FRUIT FOR ROTTING VEGETABLES - D.K.S.
4. WHITE GIRL - X (45)
5. LIVE: RISE OF RICHARD STRANGE (lp)
6. ANIMAL JUSTICE - JOHN CALE (12")
7. SANDANISTA - THE CLASH (lp)
8. TOOTS AND THE MAYTALS LIVE (lp)
9. ON THE WARD AGAIN - PAL PHENO (45)
10. PLAY - MAGAZINE (lp)

Saturday 31

Regional Air

The EAST

ALTERNATIVE WRATH

WCDB/Albany, New York — WRSU/New York City, New York
WRCV/Lehigh, Penna. — WRHU/Hempstead, New York
WSLR/Northport, Maine — WRSU/Rutgers, New Jersey
WCDB/Boston, New York — WPCH/Poughkeepsie, New York
WVCW/Hartford, Conn. — WSBU/Providence, Rhode Island
WLIR/Long Island, New York — WCUB/Utica, New York

CFNY 102.1fm/Toronto, Ontario
24 hour alternative radio

1. STILL LIFE - KAREL FIALKA
2. SANDANISTA lp - THE CLASH
3. VISAGE - VISAGE
4. SOUND AFFECTS lp - THE JAM
5. RADIO SILENCE - BLUE PETER
6. KINGS OF THE WILD FRONTIER - ADAM & THE ANTS
7. I'M NOT LIKE EVERYBODY ELSE - CHRIS SPEDDING
8. LAUGHTER - IAN DURY & THE BLOCKHEADS
9. BLACK CLAW - BLACK CLAW
10. ORAL - DINGERS - CORN MAZE

The EAST

WFPK 88.9fm/Philadelphia, Penn.
Sun 9:30pm-1am/Roidkafka&Lo&Pari

1. TRANSPORTATION ep - CHANDRA
2. KINGS OF THE WILD FRONTIER - ADAM & THE ANTS
3. SURROGATE FOR HATE (tape) - THE DANCE
4. 100% WHITE GIRL (45) - VKTMS
5. TRY - DELTA 5
6. IN A MATCH - MECHANICAL SERVANTS
7. WARNING (tape) - BUNNYDRUMS
8. DIRTY MIND - PRINCE
9. LET'S HAVE A PARTY - PSYCOTIC TANKS
10. MOTORIK - BRUCE WOOLLEY

The SOUTH

WVOW 820am/Richmond, Virginia
RADIOACTIVE SINGLES/Lori&Mike

1. POLITICS - GIRLS AT OUR BEST
2. MY LITTLE BOMB - EMERSON BIMBY
3. IF YOU SEE KAY - FRAGILE & THE DOGS
4. DOG EAT DOG - ADAM & THE ANTS
5. I'M MAD - 4 SKINS
6. WHITE GIRL - X
7. TOO BAD - DOUG & THE SLUGS
8. COOL COOL CORDUROY CULOTTES - ZILCH
9. THE COWBOY SONG - THE MAGS
10. CREATURE WITH THE ATOM BRAIN - ELVIS PRESTON

The SOUTHWEST

KFFK 90.7fm/Los Angeles, Californ
UNPROVOKED ATTACK/R.Meltzer

1. HAWAII lp - YOUNG CANADIANS
2. "I'M NOT HUNGARIAN" (on lp) - GEZA X
3. DEAR DAD (45) - CHUCK BERRY
4. "NEW WAVE SUCKS" (on lp) - D.O.A.
5. "BLOOD STAINS" (on lp) - AGENT ORANGE
6. 100% WHITE GIRL (45) - VKTMS
7. "TONGUE TIED" (on lp) - FABIAN
8. BUNKER BELL (45) - RED RIDING HOOD & WOLF
9. "I HATE PUNK" (on lp) - GEZA X
10. RADIO MOSCOW (lp) - NEKTAR

CHARTIST: RALPH NO DESIGN: MITCH HOGUE HAYES PRODUCER: DAVID G. DIRKSEN
COPYRIGHT (C) 1981 DIRKSEN MILLER PRODUCTIONS

FAB MAB

443 BROADWAY SAN FRANCISCO 956-3315

30 Friday

LLOYDS

VIVA BEAT

SPECTATORS

10:30PM

FAB MAB DEBUT

31 saturday

S.V.T.

WOLVARINES

MODERN MACHINES

10:30P.M.

Outrageous Beauty Pageant

9:00pm

1 sunday

INTERFERENCE

ARTICHOKES

SPONGES

WHITE LUNCH

10·30 P.M.

FAB MAB DEBUT

2 Monday

VISITORS

KRAYONS

Chris Hamburger & The Captions

COLOURS

10:30 P.M.

FAB MAB DEBUT

3 Tuesday

SILHOUETTE

MEANTIME

RYTH a Rama

X-MAS EVE

10:30PM

4 WEDNESDAY

Mr. CLEAN

MONICKER

07080

NEASDEN KNIGHTS

10:30PM

FAB MAB DEBUT

5 thursday

PARADOX

THIRD RAIL

SHAPE

10:30P.M.

FAB MAB DEBUT

6 Friday

kusf announces

The ADOLESCENTS From ORaNGE COUNTY

AGENT ORANGE From ORaNGE COUNT

CRUsIFIX

10:30 P.M.

FAB MAB DEBUT

7 SATURDAY

B-PEOPLE From LOS ANGELES

WOLVARINES

NO ALTERNATIVE

10:30 PM

Bay Area Outrageous Beauty Pageant

9:00PM

Photo: JIMMY, Lead Singer of WOLVARINES, at The MAB by Erich Müller

After 5 days return to sender:
DIRKSEN-MILLER PRODUCTIONS
1966 CALIFORNIA STREET • SUITE 8
SAN FRANCISCO, CALIFORNIA 94109

SAN FRANCISCO CA JAN 31 1981

U.S. POSTAGE 15¢ OLIVER WENDELL HOLMES

DIRKSEN-MILLER PRODUCTIONS.

Hank Chapot
Hostages
410 Elizabeth Street #1
San Francisco, CA 94114

NEW WAVE ROTTEN RECORD CHART & ROCK THEATRE PROGRAM

JANUARY 30 thru 7 FEBRUARY

NO: 129

DIRKSEN-MILLER PRODUCTIONS' DESIGN / ARTIST: ROGER I REYES

© copyright 1981 Dirksen Miller Productions

DIRKSEN-MILLER PRODUCTIONS

NEW WAVE ROTTEN RECORD CHART™ NO: 129

BAY AREA ROTTEN RECORD TOP TEN™ WEEK OF JANUARY 30, 1981

(7) 1. SANDANISTA - THE CLASH
(5) 2. FRESH FRUIT FOR ROTTING VEGETABLES * DEAD KENNEDYS (domestic)
(3) 3. GUNS OF REVOLUTION - RED ROCKERS
(-) 4. VIENNA - ULTRAVOX
(-) 5. KILLING JOKE 1p - KILLING JOKE
(-) 6. BOY - U-2
(-) 7. BULLSHIT DETECTOR (compilation 1p)
(-) 8. ALAN VEGA-1p - ALAN VEGA
(-) 9. INSIDE MY BRAIN - ANGRY SAMOANS
(2) 10. WHITE GIRL - X

NUMBER ONE A YEAR AGO

LONDON CALLING - THE CLASH

EARLY WAVE/NEW OLDIES THIS WEEK 1979

1. GIVE 'EM ENOUGH ROPE/CLASH
*2. TUXEDOMOON ep
3. OUTLANDOS D'AMOUR/THE POLICE
4. ARMED FORCES/ELVIS COSTELLO
*5. WHITE NIGGER/THE AVENGERS
6. BUB HOUSING/PERE UBU
7. ALL MOD CONS/THE JAM
8. GIVE ME EVERYTHING/MAGAZINE
9. ANGRY YOUNG WOMEN/VERMILLION
*10. HALF MACHINE LIP MOVES/CHROME

ROTTEN RECORD CHART #25

EMERGENCY LISTING

"EXPONENTS IN EXPERIMENT"
Wednesday 11:30-12:15am 91.7fm KALW
W/ JOHNNY MYERS

1. THIRST - CLOCK DEVIA
2. FROM BRUSSELS W/ LOVE
3. IJAX DUB - TRANSMITTER
4. NOAH'S ARK - EEK A MOUSE
5. SNATCH TAPES #2
6. T.N.T. - THE PAYOLAS
7. FOETUS UNDER GLASS
8. THOMPSEN TWINS
9. SCENERY - THE SYSTEMS
10. SINGER IS ABSENT - INERTIA

SYMBOL/CORE

* Local Bay Area Gro
In Concert at FAB MAB

saturday 31

WESTERN ASSOCIATION of RO
Ward
DJOCKEYS

- INFORMATION UNAVAILABLE THIS WEEK -

Bushes, Club Baths, Desperados, Oregon Moon, Hamburger Mary's, I-Beam, Rock City, Sarkye's, The Stud

PROGRAMS & STORES

LEOPOLDS RECORDS 2518 Durant Ave. 94704 Berkeley (415) 848-2015

Wednesday Midnight 90.7fm KALX "NEW WAVE LP of the WEEK"

Thursday 9:30pm 90.7fm KALX "FAB MAB LIVE"

UNDISCOVERED ROCK RECORDING STARS!! To have your latest hot wax played at the FAB MAB, send your record to Sal Pheno, 1968 CALIFORNIA STREET - SUITE EIGHT SAN FRANCISCO, CALIFORNIA 94109

Regional Air

The EAST

ALTERNATIVE WRNAS:

WOBK/Albany, New York	WBNR/New York City
WBCR/Boston, Mass.	WWSR/Poughkeepsie, Penn.
WCOZ/Boston, Mass.	WBLM/Portland, Maine
WGRG/Buffalo, New York	WPDH/Poughkeepsie, New York
WHCN/Hartford, Conn.	WBRU/Providence, Rhode Island
WLIR/Long Island, New York	WOUR/Utica, New York

WXPN 88.9fm/Philadelphia,Pa:
Sun9:30pm-1am/RoidKafka&LeeParis

1. TRANSPORTATION ep - CHANDRA
2. WHITE GIRL - X
3. GYRATE - PYLON
4. SURROGATE FOR HATE (tape) - THE DANCE
5. 100% WHITE GIRL (45) - *VKTMS
6. MIN X MATCH - MECHANICAL SERVANTS
7. FALL IN - ADAM & THE ANTS
8. DIRTY MIND - PRINCE
9. TRY/COLOR - DELTA 5
10. BIKINI WORLD (tape) - MANICURED NOISE

Bay Area Air Play

FM 88 90 92 94 96 98 100 102 104 106 108 MHZ
AM 550 600 700 800 1000 1200 1400 1600 KHZ

FM 89.5fm KPOO "RAT RACE" Wednesday 3:00pm-5:30pm

1. BLACK FLAG ep
*2. LITTLE BILLY'S BURNING - THE NUBS
3. FALL IN - ADAM & THE ANTS
*4. NUNS 1p
*5. SEX AFFAIR - IMPATIENT YOUTH
*6. NO LONG GOODBYES - VKTMs
*7. STAND BY YOUR MAN - BABY BUDDHA
*8. INSTAMOIDS ep
9. AMOEBA - THE ADOLESCENTS
10. GUNS OF REVOLUTION - RED ROCKERS w/ T. RAT

CALL IN: (415) 864-KPOO

FM 92.3fm KSJO "MODERN HUMANS" Sunday 11pm-2am

1. SANDANISTA - THE CLASH
2. BOY - U-2
3. GUNS OF REVOLUTION - RED ROCKERS
4. GYRATE - PYLON
5. MEKONS 2nd 1p
6. TO CUT A LONG STORY SHORT - SPANDAU BALLET
7. TRANSLATOR ep - SHANDRA
8. WHITE RABBIT - LAST WORDS
9. CROCODILES - ECHO & THE BUNNYMEN
10. WALL OF VOODOO ep w/ THERESA TRASH & HOWIE KLEIN

CALL IN: (408) 575-1600

FM 89.7fm KFJC "WHITE NOISE" Monday 10pm-2am

1. ALAN VEGA 1p
2. TOKYO AIRPORT - METAL BOYS
3. BOY - U-2
4. TATTOO HOSTS VISION ON 1p
5. JEOPARDY - THE SOUND
6. GROUP SEX - CIRCLE JERKS
7. A + B = C - MATHEMATIQUE MODERNE
8. MIN-X-MATCH - MECHANICAL SERVANTS
9. HOLLOW GRAM/HIT MAN - JOHN ELLIS
10. FROM THE CRADLE TO THE GRAVE - CRISPY AMBULANCE

w/ BOB GIBSON 315 EASY ST., #8 MOUNTAINVIEW, CAL.94043

CALL IN: (415) 941-2500

FM 94.1fm KPFA "MAXIMUM ROCK n ROLL" Tuesday 8pm-10pm

1. YOUR PHONE'S OFF THE HOOK - X
2. JUST CAN'T TAKE ANYMORE - STRAPS
3. HOME IS WHERE - MIDDLE CLASS
4. FASCIST - THE MINUTEMEN
5. GUNS OF REVOLUTION - RED ROCKERS
6. ALIEN BOYS - THE WIPERS
7. HOT SPOT - ELECTRIC PERSONALITIES
8. LET THEM FREE - ANTI-PASTI
9. EVERYTHING'S ROSES - FIRE ENGINES
10. RUNAWAY BOYS - STRAY CATS

w/ TIM YOHANNON BOX 288 BERKELEY, CALIF. 94701

CALL IN: (415) 848-6767

FM 90.3fm KUSF "HARMFUL EMISSIONS" Mon-Thurs 11:30-2am

1. LUST TO LOVE - THE GO GOs
*2. MUTANTS tape
3. SUBHUMANS 1p
*4. ELEVATE - VOICE FARM
*5. HA HA - FLIPPER
*6. ULTRA SHEEN tape
7. GUNS OF REVOLUTION - RED ROCKERS
8. CURRENT EVENT - TRANSLATOR
9. RIVAL REBEL TRIBLE TREBLE DOUBLE BUBBLE - CRASS
10. BULLSHIT DETECTOR COMPILATION

HARMFUL EMISSIONS, KUSF, 2130 FULTON, SF, CAL. 94117

CALL IN: (415) 666-6667

FM 100.9fm KTIM "DRASTIC PLASTIC" TUESDAY 11pm-1:00am

1. FROM BRUSSELS WITH LOVE (tape)
*2. SUB-MIND + TENANTS
3. YOUR CASSETTE PET - BOW OWO WOW
4. SPIRIT OF YOUTH - LAST GANG
5. SPITE YOUR FACE - FETUS UNDER GLASS
6. DECONTROL - DISCHARGE
7. IS VICK THERE? - DEPARTMENT S
8. NEW LESSON - IDOL DEATH
9. TOTAL CONTROL - RED RAGE
10. CARNIVAL SONG - VINCENT UNITS

(This information is not included in top ten)

CALL IN: (415) 456-1009

FM 90.7fm KALX "NEW WAVE HOUR" Wedns. 9:30pm-10:30pm

1. YOUR CASSETTE PET - BOW WOW WOW
2. GUNS OF REVOLUTION - RED ROCKERS
3. SLITS 12"
4. BULLSHIT DETECTOR COMPILATION
*5. WOLVERINES live Stone
6. FOLLY RANKING - JONNNY OSBOURNE
7. RANKING JOE 12"
8. JAH SHAKA 12"
9. MIGHTY DIAMONDS
10. FIRE ENGINES 1p w/ TERRY HAMMER

CALL IN: (415) 642-KALX

AM 1510am KTIM "RADIO-ACTIVE" Thursday 3pm-4pm

1. MY WAY - SID VICIOUS
2. FOXY LADY - CURE
3. LOOK HERE - THE CLASH
4. I HEARD IT THROUGH THE GRAPEVINE - THE SLITS
*5. RED BLUE JEANS - SVT
6. SHAFT - BLACK RANDY
7. SOUL KITCHEN - X
8. I THINK WE'RE ALONE NOW - LENE LOVICH
9. EVERYBODY'S GOT SOMETHING TO HIDE - THE FEELIES
10. DO YOU WANNA DANCE? - THE RAMONES

w/ TRISH ROBBINS & COSMO TOPPER

Bay Area Record Stores

AQUARIUS RECORDS 598 Castro Street 94114 San Francisco (415) 863-6467

1. ANIMAL SPACE - THE SLITS (12")
2. SANDANISTA - THE CLASH (1p)
3. ROCKERS ARENA - MAX EDWARDS (12")
4. PARIS AU PRINTEMPS - PIL (1p)
* 5. 100% WHITE GIRL - VKTMs (45)
6. THIS WRECKAGE - GARY NUMAN (45)
7. MR. JONES - PSYCHEDELIC FURS (45)
8. ALAN VEGA 1p
9. LAUGHTER - IAN DURY (1p)
10. DECLINE & FALL OF WESTERN CIVILIZATION 1p

ROUGH TRADE 1412 Grant Ave. 94133 San Francisco (415) 986-3675

1. CINEMA CLOCK - SINKING SHIPS (45)
2. DECONTROL - DISCHARGE (45)
3. BULLSHIT DETECTOR (compilation 1p)
4. DECLARATION ep - THE MUGHUTTERS
5. STOP THAT GIRL - VIC GODDARD & SUBWAY SECT (45)
6. ONLY HEROES LIVE FOREVER - ANOTHER PRETTY FACE (45)
7. CARNIVAL SONG - VINCENT UNITS (45)
8. SECOND COMING 1p
9. CAGED AND STAGED - CHARGE
10. SCENERY - SYSTEMS (45)

TOWER RECORDS COLUMBUS at BAY 94113 San Francisco (415) 865-0500

1. KINGS OF THE WILD FRONTIER - ADAM & THE ANTS (1p)
2. KILLING JOKE 1p
3. ANIMAL SPACE - THE SLITS (45)
4. TOO NICE TO TALK TO - THE ENGLISH BEAT (45)
5. DO NOTHING - THE SPECIALS (45)
6. CHILD BRIDE - LENNY KAYE (45)
7. BREAKFASTTIME - ORANGE JUICE (45)
8. SWEET REVENGE - THE 101ERS (45)
9. ALAN VEGA 1p
10. DECLINE & FALL OF WESTERN CIVILIZATION 1p

saturday 31

DOMINO RECORDS 244 Gough Street 94102 San Francisco (415) 431-6422

1. SANDANISTA - THE CLASH (1p)
2. 1965-1980 - BASEMENT 5 (1p)
3. FUJIYAMA MAMA - PEARL HARBOR (45)
SWEET REVENGE - 101ers (45)
5. RADIO 1 - MIKEY DREAD (45)
6. FADE AWAY - NEW AGE STEPPERS (45)
7. UPSIDE YOUR HEAD - JIMMY REED (1p)
8. TRUST - ELVIS COSTELLO (1p)
9. IN DUB - LINTON KWESI JOHNSON (1p)
10. ISRAEL - SIOUXSIE & THE BANSHEES (12")

RECYCLED RECORDS 1415 Grant Ave 94133 San Francisco (415) 982-5442

1. VIENNA - ULTRAVOX (45)
2. MARRIAGE MUZIK - LEAGUE OF GENTLEMEN (45)
* 3. FRESH FRUIT FOR ROTTING VEGETABLES - D.K.s
4. DECLINE & FALL OF WESTERN CIVILIZATION 1p
5. PLAY - MAGAZINE (1p)
6. ABSOLUTE GAME - SKIDS (1p)
7. TOTAL WAR GIRL - COMSAT ANGELS (45)
8. GIRLS DON'T COUNT - SECTION 25 (45)
9. THIS IS LOVE - GIST (45)
10. DISCONNECTED - STIV BATORS (1p)

UNIVERSAL RECORDS 2309 Telegraph Ave. 94704 Berkeley (415) 540-9970

* 1. FRESH FRUIT FOR... - DEAD KENNEDYS (1p)
2. INSIDE MY BRAIN - ANGRY SAMOANS (ep)
3. SANDANISTA - THE CLASH (1p)
4. YANKS - GIST (45)
5. TOTAL WAR GIRL - COMSAT ANGELS (45)
6. SOUND AFFECTS - THE JAM (1p)
7. WE GOT THE BEAT - THE GO GOs (45)
8. FASCIST - THE MINUTEMEN (45)
* 9. FABULOUS TITANS
10. WIT & WISDOM OF RONALD REAGAN (1p)

USED RECORD SHOPPE 701 Irving Street 94122 San Francisco (415) 565-2055
Also: 565 Francisco Street 94901 San Rafael (415) 454-9262

1. VIENNA - ULTRAVOX (12")
2. IN DUB - LINTON KWESI JOHNSON (1p)
3. KILLING JOKE 1p
4. INSIDE SOT. ROGK - XTC (45)
5. INSIDE MY BRAIN - ANGRY SAMOANS (ep)
6. HITSVILLE U.K. - THE CLASH (45)
* 7. FRESH FRUIT FOR ROTTING VEGETABLES - DEAD KENNEDYS (dom.1p)
8. WR OF THE BEAT - THE GO GOs (45)
9. TRY - DELTA 5 (45)
10. BLACK FLAG ep

RATHER RIPPED RECORDS 4266 Broadway 94611 Oakland (415) 547-6701

* 1. FRESH FRUIT etc. - DEAD KENNEDYS (U.S. 1p)
2. DISCONNECTED - STIV BATORS (1p)
3. SHAKIN STEVENS 12"
4. VIENNA - ULTRAVOX (12")
5. SANDANISTA - THE CLASH (1p)
6. THE NUGE
7. SID SINGS
8. WHITE GIRL - X (45)
9. OVERKILL - MOTORHEAD
10. BUD LUXFORD PRESENTS

The EAST

WOMN 1220am/Hamden,Connetiout
Sam Tilery, Music Director

1. ZENYATTA MONDATTA 1p-POLICE
t/WNO GUILT (45) - WAITRESSES
2. REMAIN IN LIGHT 1p - TALKING HEADS
3. 100% WHITE GIRL (45) - *VKTMS
4. SCARY MONSTERS 1p - DAVID BOWIE
5. live ep - DEVO
6. LADY JANE (45) - *V.I.P.S.
7. "I THOUGHT I HEARD A HEARTBEAT" INMATES (on 1p)
8. GENERALS & MAJORS ep - XTC
9. WHAT CAN I DO? (45) - POODLE BOYS
10. CERTAIN KIND OF SHY(45)SAUCERS t/w/CORDUROY(45)ZILCH

The MIDWEST

WPGU 107.1fm/Champaign,Illinoi
"WAVES" Fri 11pm/John Ginoli

1. WHAT DO YOU KNOW (45) - BUZZCOCKS
2. DANCING WITH MYSELF (12")- GEN X
3. WHERE'S THE PARTY 1p - *PSYCOTIC PINEAPPLE
4. "DIET" (live) - PUBLIC IMAGE
5. BOY 1p - U2
6. SANDANISTA 1p - THE CLASH
7. UP FRONT 1p - FLESHTONES
8. TOO NICE TO TALK TO (45) - THE BEAT
9. CLUB LAND (45) - ELVIS COSTELLO
10. CHINA BOYS ep - PAYOLAS

The SOUTHWEST

KPFK 90.7fm/Losangeles,California
UNPROVOKED ATTACK/R.Meltzer

1. IV SONGS ep - IN CAMERA
2. 1p - ROBERT RENTAL
3. FOOTBALL SEASON IS IN FULL SWING(45)-THE BEAKERS
4. ep - MIDDLE CLASS
5. ep - DECLINE OF WESTERN CIVILIZATION (comp)
6. "YOU BET WE GOT SOMETING AGAINST YOU"(on 1p)-BLACK FLAG
7. GYRATE 1p - PYLON
8. "CONCENTRATION" (on 1p) - CHANDRA
9. BELLS ON ICE (45) - PHIL BEDEL
10. "TOP SECRET" (on 1p) - KAOS

CHARTIST: RAL PHENO DESIGN / ARTIST: ROGER I REYES PRODUCER: DIRK & G. DIRKSEN COPYRIGHT (C) 1981 DIRKSEN-MILLER PRODUCTIONS

FAB MAB
443 BROADWAY SAN FRANCISCO 956-3315

6 Friday
kusf announces
The ADOLESCENTS
From ORaNGE COUNTY
FAB MAB DEBUT
AGENT ORANGE
From ORaNGE COUNTY
FAB MAB DEBUT
CRUsIFIX
10:30 P.M.

7 saturday
BPEOPLE
from L.A.
WOLVARINES
NO ALTERNATIVE
10:30P.M.
Outrageous Beauty Pageant
9:00 pm

8 sunday
Previews Of Coming Shadows
A Surrealistic Evening
INDOOR LIFE
WILLIAM TALEN
animation by
INTERNATIONAL ANIMATION SOCIETY
FREE BUFFET 10:00 pm

9 Monday
Punk Globe
Valentine PARTY
Mystery GUESTS
ALIENATION
BAD ATTITUDE
UNDERSONGS
FAB MAB DEBUT
RIMMS
free buffet 9:00 P.M.

10 Tuesday
The REPORTERS
special guest Ron Ripper
BARRY BEAM
ARTICHOKES
10:30 P.M.

11 WEDNESDAY
TRI•MATRIX
TYRANT
FAB MAB DEBUT
STREETS
10:30 P.M.

12 thursday
MINDSWEEPER
PLUS SPECIAL GUEST
JANE DORNACKER
BARRY BEAM
ALIENATION
10:30PM

14 saturday
THE LEWD
RED ROCKERS
FAB MAB DEBUT
JONNY 3 from COLORADO
SEVEN SECONDS 10:30PM
Outrageous Beauty Pageant
9:00 pm

Photo: VKTMS Nyna Crawford, Lou Gwerder, John Edward, Steve Ricablanca / by Chester Simpson

After 5 days return to sender:
DIRKSEN-MILLER PRODUCTIONS
1966 CALIFORNIA STREET • SUITE 8
SAN FRANCISCO, CALIFORNIA 94109

SAN FRANCISCO CA FEB 9 1981

U.S. POSTAGE 15¢ OLIVER WENDELL HOLMES

DIRKSEN-MILLER PRODUCTIONS

Hank Chapot
Hostages
410 Elizabeth Street #1
San Francisco, CA 94114

NEW WAVE ROTTEN RECORD CHART & ROCK THEATRE PROGRAM
FEBRUARY
6 thru 14

NO. 130

DIRKSEN-MILLER PRODUCTIONS' DESIGN / ARTIST: ROGER I REYES; PASTE-UP: D.G.Warren
© copyright 1981 Dirksen Miller Productions

DIRKSEN-MILLER PRODUCTIONS

NEW WAVE ROTTEN RECORD CHART™ NO. 130

BAY AREA ROTTEN RECORD TOP TEN WEEK OF FEBRUARY 6, 1981

(-) 1. TRUST - ELVIS COSTELLO
(-) 2. FUJIYAMA MAMA - PEARL HARBOUR
(8) 3. ALAN VEGA lp - ALAN VEGA
(-) 4. SWEET REVENGE - THE 101ERS
(-) 5. DANCING WITH MYSELF - GEN. X
(1) 6. SANDANISTA - THE CLASH
(-) 7. FROM BRUSSELS W/LOVE (tape)
(-) 8. DIET/IT'S OBVIOUS - AU PAIRS
(-) 9. JEALOUS AGAIN ep - BLACK FLAG
(-) 10. BOY - U-2

NUMBER ONE A YEAR AGO

LONDON CALLING - THE CLASH

EARLY DATE/NEW GROUPS THIS WEEK 1979:

1. GIVE 'EM ENOUGH ROPE/CLASH
*2. TUXEDOMOON ep
3. OUTLANDOS D'AMOUR/POLICE
4. ALL MOD CONS/THE JAM
*5. WHITE NIGGER/THE AVENGERS
6. ARMED FORCES/ELVIS COSTELLO
7. MOVING TARGETS/PENETRATION
*8. NEGATIVE TREND ep
9. ROCK LOBSTER/THE B52s
10. SIT ON MY FACE/STEVIE NIX - THE ROTTERS

EMERGENCY LISTING

"EXPONENTS IN EXPERIMENT"
Wednesday 11:30-12:15am 91.7fm KALW
1. FROM BRUSSELS WITH LOVE
2. TRANSMITTERS
3. DUB WAR lp
4. BULLSHIT DETECTOR
5. T.N.T./THE PAYOLAS
6. DOGMA CATS
7. TOTAL CONTROL/RED RAGE
8. THOMPSON TWINS
9. IS VIC THERE?/DEPT. S
10. DISLOCATION DANCE

SYMBOL CODE

(-) Local Bay Area Group
(*) In Concert at FAB MAB this week

Bay Area Air Play

FM 88 90 92 94 96 98 100 102 104 106 108 MHZ
AM 550 600 800 1000 1200 1400 1600 KHZ

FM 89.5fm KPOO "RAT RACE" Wednesday 5:00pm-5:30pm
CALL IN: 415/664-KPOO
1. BLACK FLAG ep
*2. LITTLE BILLY'S BURNING - THE NUNS
3. FALL IN - ADAM & THE ANTS
*4. NUNS lp
5. SEX AFFAIR - IMPATIENT YOUTH
*6. NO LONG GOODBYES - VKTMs
*7. STAND BY YOUR MAN - BABY BUDDHA
*8. INSTAMOIDS ep
9. AMOEBA - THE ADOLESCENTS
10. GUNS OF REVOLUTION - RED ROCKERS w/ T. RAY

FM 92.3fm KSJO "MODERN HUMANS" Sunday 11pm-2am
CALL IN: 408/575-1800
1. BOY - U-2
2. SANDANISTA - THE CLASH
3. DANCIN WITH MYSELF - GEN. X
4. DIET - AU PAIRS
5. FIGURE 14 - HUMAN SEXUAL RESPONSE
6. GYRATE - PYLON
7. NO ROOM TO DANCE
* 8. KISS IT GOODBYE - THE INSTAMOIDS
9. INSIDE MY BRAIN - ANGRY SAMOANS
10. GUNS OF REVOLUTION - RED ROCKERS w/ THERESA TRASH & HOWIE KLEIN

FM 89.7fm KPJC "WHITE NOISE" Monday 10pm-2am
CALL IN: (415) 941-2500
1. ABOUT GROUNDHOGS - MIGHTY GROUNDHOGS
2. TOKIO AIRPORT - METAL BOYS
3. ALAN VEGA lp
4. KISS ME DEADLY - GENERATION X
5. LAST WILL & TESTAMENT - LURKERS
6. THE LABEL - RELUCTANT STEROTYPES
7. CRACKS IN THE SIDEWALK
8. WALL OF VOODOO ep
9. REVEL REBEL - CRASS
10. MARBLE SIN/MISGUIDED - SWORT HOLE
w/BOB GIBSON 345 EASY ST. #8 MOUNTAINVIEW, CAL.

FM 94.1fm KPFA "MAXIMUM ROCK n ROLL" Tuesday 8pm-10pm
CALL IN: 415/848-8767
1. HOME IS WHERE - MIDDLE CLASS
2. ROCK ON - GEN.X
3. GUNS OF REVOLUTION - RED ROCKERS
4. FASCIST - THE MINUTEMEN
5. YOUR PHONE'S OFF THE HOOK - X
6. JUST CAN'T TAKE ANYMORE - STRAPS
7. ALIEN BOY - THE WIPERS
8. FUJIYAMA MAMA - PEARL HARBOUR
9. LET THEM FREE - ANTI-PASTI
10. TOTAL CONTROL - RED RAGE
w/TIM YOHANNON, BOX 288 BERKELEY, CALIF. 94701

FM 90.3fm KUSF "HARMFUL EMISSIONS" Mon-Thurs 11:30-2am
CALL IN: 415/666-6667
*1. HA! HA! - FLIPPER
*2. DOUBLE GARAGE - VOICE FARM
3. WRECKING CREW - THE ADOLESCENTS
4. SURFIN' & SPRIN' - THE GO-GOS
*5. OPPOSITE WORLD - THE MUTANTS
*6. ULTRASHEEN ep
*7. SF UNDERGROUND 2
8. TRANSLATOR - CURRENT EVENTS
9. RIVAL REBEL - CRASS
10. BULLSHIT DETECTOR (compilation lp)
HARMFUL EMISSIONS/KUSF 2130 FULTON, SF, 94117

FM 100.9fm KTIM "DRASTIC PLASTIC" Tuesday 11pm-1:00am
CALL IN: (415) 456-1009
1. FROM BRUSSELS WITH LOVE (tape)
*2. TENANTS tape
3. IS VIC THERE? - DEPT. S
4. TOTAL CONTROL - RED RAGE
5. DC-10 - LILLIPUT
6. FIRST NIGHT - RESTRICTED CODE
7. CRACKS IN THE SIDEWALK ep
8. TAKING IN SUMMER - HIGHER PRIMATES
9. THOMPSON TWINS
10. INSTRUMENTALLY SCARED - VIC GODDARD
w/DAVID BASSIN 204 5TH AVE. SF, CAL.

FM 90.7fm KALX "NEW WAVE HOUR" Wednesday 9:30pm-10:30pm
CALL IN: 415/642-KALX
- INFORMATION UNAVAILABLE THIS WEEK -

Friday 13

Friday 6

AM 1510am KTIM "RADIO-ACTIVE" Thursday 3pm-4pm
1. FREEDOM OF CHOICE - DEVO (live Warfield)
2. ORIGINAL SIN - THEATRE OF HATE
3. RIOT - BASEMENT 5
4. I NEVER WAS A BEACHBOY - THE JAGS
5. SHOPPING - DNA
6. SGT. ROCK - XTC
7. 5 IS 5 - THE BLACKOUTS
8. DANCING WITH MYSELF - GEN. X
9. FREEZE - SPANDAU BALLET
10. WHATEVER - GRUPPO SPORTIVO w/ TRISH ROBBINS & COSMO TOPPER

Bay Area Record Stores

AQUARIUS RECORDS 888 Cole/Carl Street 94117 San Francisco (415) 863-9487
1. FUJIYAMA MAMA - PEARL HARBOUR (45)
2. HITSVILLE U.K. - THE CLASH (45)
3. BASEMENT 5 lp
4. SWEET REVENGE - THE 101ers (45)
5. TRUST - ELVIS COSTELLO (lp)
6. TELEGRAM SAM - BAUHAUS (45)
7. ANIMAL SPACE - THE SLITS (12")
8. WE GOT THE BEAT - THE GO GOs (45)
9. BLACK WOMAN - JUDY MOWATT
10. SOUND AFFECTS - THE JAM (lp)

ROUGH TRADE 1412 Grant Ave. 94133 San Francisco (415) 986-3875
1. ALAN VEGA lp
2. JAN CHILDREN PLAY - JAN SHAMAIZ (45)
3. STOP THAT GIRL - VIC GODDARD (45)
4. CARNIVAL SONG - VINCENT UNITS (45)
5. CINEMA CLOCK - SINKING SHIPS
6. SMILE AND CHANGE - ERSATZ
7. POETUS
8. MUMPETERS ep
9. DIMPLES lp
10. SECOND COMING (compilation lp)

TOWER RECORDS COLUMBUS/1st BAY 94133 San Francisco (415) 986-0800
1. KINGS OF THE WILD FRONTIER - ADAM ANTS (lp)
2. KILLING JOKE lp
3. ANIMAL SPACE - THE SLITS
4. TOO NICE TO TALK TO - THE ENGLISH BEAT (12")
5. DO NOTHING - THE SPECIALS (45)
6. CHILD BRIDE - LENNY KAYE (45)
7. BREAKFASTTIME - ORANGE JUICE (45)
8. SWEET REVENGE - THE 101ers (45)
9. ALAN VEGA lp
10. DECLINE & FALL OF WESTERN CIVILIZATION lp

DOMINO RECORDS 244 Gough Street 94102 San Francisco (415) 431-6422
1. FUJIYAMA MAMA - PEARL HARBOUR (45)
2. SANDANISTA - THE CLASH (lp)
3. TRUST - ELVIS COSTELLO (lp)
4. SWEET REVENGE - THE 101ers (45)
5. TELL IT LIKE IT IS - AARON NEVILLE (45)
6. DANCING WITH MYSELF - GEN. X (12")
7. IN DUB - BASEMENT 5
8. BAREFOOTIN - ROBERT PARKER (lp)
9. RADIO 1 - MIKEY DREAD (45)
10. ORIGINAL SIN - THEATRE OF HATE (45)

RECYCLED RECORDS 1416 Grant Ave. 94133 San Francisco (415) 982-3443
1. FUJIYAMA MAMA - PEARL HARBOUR (45)
2. TRUST - ELVIS COSTELLO (lp)
3. YOUNG PARISIANS - ADAM & THE ANTS (45)
4. DANCING WITH MYSELF - GEN. X
5. FREEZE - SPANDAU BALLET (45)
6. ON THEATRE TONIGHT - PHIL COLLINS
7. SOUND AFFECTS - THE JAM (lp)
8. SANDANISTA - THE CLASH (lp)
9. THIS IS LOVE - THE GIST (45)
10. ALAN VEGA lp

UNIVERSAL RECORDS 2309 Telegraph Ave. 94704 Berkeley (415) 840-9970
* 1. SF UNDERGROUND 2
2. TAKE THIS TOWN & SHOVE IT - XTC (45)
* 3. FRESH FRUIT... - DEAD KENNEDYS (dom. lp)
4. DIET - AU PAIRS (45)
5. BOY - U-2 (lp)
6. INSIDE MY BRAIN ep - ANGRY SAMOANS
7. AT LAST I'M FREE - ROBERT WYATT (45)
8. GROUP SEX - CIRCLE JERKS
9. ALAN VEGA lp
*10. 100% WHITE GIRL - VKTMs (45)

USED RECORD SHOPPE 701 Irving Street 94122 San Francisco (415) 665-2055
Also: 688 Francisco Street 94807 San Rafael (415) 454-8283
1. SOUTHBOUND - ROXY MUSIC (45)
2. 10 BLOODY MARYS - ELVIS COSTELLO (45)
3. ALAN VEGA lp
4. CRYSTAL JAPAN - DAVID BOWIE (45)
5. GEN. X 4 song 12"
6. TRUST - ELVIS COSTELLO (lp)
7. HERE I 12" - ULTRAVOX
8. GYRATE - PYLON (lp)
9. DABLOON
10. TOOTS & THE MATTALS LIVE lp

RATHER RIPPED RECORDS 4266 Broadway 94611 Oakland (415) 547-5701
(MAIL ORDER ONLY. FOR CATALOG, WRITE ABOVE ADDRESS)
1. PLAYIN TO WIN lp - RICKY NELSON
2. TRUST - ELVIS COSTELLO (lp)
3. JEALOUS AGAIN ep - BLACK FLAG
4. FLASH - QUEEN (45)
5. SWEET REVENGE - 101ers (45)
6. MACHINES (compilation lp)
7. WALL OF VOODOO ep
* 8. FRESH FRUIT - DEAD KENNEDYS (dom.lp)
* 9. WHERE'S THE PARTY? - PSYCOTIC PINEAPPLE (lp)
10. NEW GUITAR IN TOWN - PETE STRIDE & JOHN PLAIN

MAIL ORDER ONLY

Ward

WESTERN ASSOCIATION of ROCK DISCJOCKEYS & MUSICIANS
1. LAWN CHAIRS - OUR DAUGHTERS
2. BESTIAL - BOOTS FOR DANCING
3. SHAKE UP - CAPTAIN RADIO
4. TELEGRAM SAM - BAUHAUS 12"
5. THIS DEVILOUS - SPANDAU BALLET 12"
6. 100% WHITE GIRL - AU PAIRS (45)
7. STAND BY YOUR MAN - BABY BUDDHA (45)
8. LET YOUR MAN - STRAY CATS (45)
9. TRUST - ELVIS COSTELLO (45)
10. WHAT'S ON YOUR MIND - BOOMTOWN RATS (45)

PROGRAMS & STORES

Tuesday midnight 1:30am 94.1fm KPFA
OUT with Chris Lowry
Wednesday 11:30pm 90.3fm KUSF and Thursday 3:00pm 100.7fm KSFS
FAB MAB LIVE
Thursday 8:10pm 94.1fm KPFA
"JOHNNY WALKER SHOW"
LEOPOLDS RECORDS 2518 Durant Ave. 94704 Berkeley (415) 848-2015
RECORD FACTORY 1444 Polk Street 94109 San Francisco (415) 775-1211
"To save your latest hot vax... please pre-order at the FAB-MAB"
Also from Poindexter's Bali Beach, 588 CALIFORNIA STREET "SURF SHOP" SAN FRANCISCO, CALIFORNIA 94108

Regional Air

ROCK POOL NATIONAL NEW ROCK RADIO REPORT

1. BLACK SEA lp - XTC
2. SANDANISTA lp - THE CLASH
3. REMAIN IN LIGHT lp - TALKING HEADS
4. SECONDS OF PLEASURE lp - ROCKPILE
5. FIGURE 14 lp - HUMAN SEXUAL RESPONSE
6. SOUND AFFECTS lp - THE JAM
7. CROCODILES lp - ECHO & THE BUNNYMEN
8. lp - SECTOR 27
9. AUTOAMERICA lp - BLONDIE
10. ZENYATTA MONDATTA lp - THE POLICE

The EAST

WBRU 97fm/Buffalo, New York
"POWER ROCK" Sun10pm-Mid/Dave Gill
1. GIVE IT TO ME YESTERDAY - FSOOSINIOS
2. "PEOPLE WHO DIED" (on lp) - JIM CARROLL
3. PSYCLONE - BRIAN BRIGGS
4. "GIVE ME BACK MY MAN" (on lp) - B-52's
5. "GATES OF STEEL" (on lp) - DEVO
6. HOMICIDE - 999
7. JACKIE O - HUMAN SEXUAL RESPONSE
8. BAD REPUTATION - JOAN JETT
9. VISAGE - VISAGE
10. GENERALS & MAJORS - XTC

The NORTHWEST

KZAM 1540am/Seattle-Tacoma, Wash.
10 COMPILATION: Stephen Rabow
1. HOW TO KEEP YOUR HUSBAND HAPPY - THE COSMOPOLITANS
2. SEXY EIFFEL TOWERS - BOW WOW WOW
3. TYLER - U2
4. VOLUME - PYLON
5. THE MUSIC GOES ROUND & ROUND - SAKIE DOWELL
6. EMPTY HIGHWAYS - ZACH SWAGGER
7. I WISH I COULD DANCE LIKE FRED ASTAIRE - MODO
8. FEELING SHEEPISH - SOME OF MY BEST FRIENDS ARE CANADIANS
9. TERMINAL THIGHS - CEILS
10. FAST FOOD - THOMPSON TWINS

The SOUTHWEST

KILO 94fm/Colorado Springs, Colo.
MOODS FOR MODERNS Wed.Mid/A.Phillips
1. SANDANISTA lp - THE CLASH
2. TOO NICE TO TALK TO 12" - THE BEAT
3. PLAY lp - MAGAZINE
4. CROCODILES lp - ECHO & THE BUNNEYMEN
5. PYLON lp - PYLON
6. lp - THE RINGS
7. DIET/IT'S OBVIOUS (45) - AU PAIRS
8. lp - WALL OF VOODOO
9. SOUND AFFECTS lp - THE JAM
10. 100% WHITE GIRL (45) - VKTMS

CHARTIST: RAL PHENO DESIGN/ARTIST: ROGER REYES PRODUCER: DIRK D. G. DIRKSEN
COPYRIGHT (C) 1981 DIRKSEN MILLER PRODUCTIONS

13 Friday
VKTMS
RED ROCKERS
X-MAS EVE 10:30PM

14 saturday
THE LEWD
RED ROCKERS
SEVEN SECONDS
TANKS 10:30PM
Outrageous Beauty Pageant 9:00 pm

15 sunday
Reality Takes A Vacation To Cartoon Land
SLEEPERS
Tommy Tadlock
animation from INTERNATIONAL ANIMATION
10:00 pm

16 Monday
IMPATIENT YOUTH
SOCIAL UNREST
X-MEN
WOUNDZ
10:30PM

17 Tuesday
BITE ON LIFE PARTY
NO ALTERNATIVE
PARENTAL GUIDANCE
IMPATIENT YOUTH
SAUCERS
AMBULANCE 10:30 P.M.

18 WEDNESDAY
ROCK & ROLL NIGHT
PARADOX
FARALLON
TOUR de FORCE
DIAMOND BALL
10:3 P.M.

19 thursday
ZEV
Charlie McMahon
PRESERV ATIONS
10:30 P.M.

20 Friday
PETERBILT
and the EXPRESSIONS
VISITORS
ALIENATION
NEUTRINOZ
10:30P.M.
MUSIGN A UNIQUE MUSICAL PERFORMANCE IN SIGN MIME DANCE
9:30PM

21 saturday
BEEF formerly EYE PROTECTION
READYMADES
VERBS
10:30 P.M
Outrageous Beauty Pageant
9:00 pm

Photo: RICKY WILLIAMS, lead singer of The SLEEPERS by Ruby Ray

After 5 days return to sender:
DIRKSEN-MILLER PROMOTIONS
1966 CALIFORNIA STREET • SUITE 8
SAN FRANCISCO, CALIFORNIA 94109

SAN FRANCISCO CA
DIRKSEN MILLER PRODUCTIONS
USA 15¢ HOME OF THE BRAVE

Hank Chapot
Hostages
410 Elizabeth Street #1
San Francisco, CA 94114

NEW WAVE ROTTEN RECORD CHART & ROCK THEATRE PROGRAM
FEBRUARY
13 thru 21

NO: 131

DIRKSEN-MILLER PROMOTIONS' DESIGN / ARTIST: ROGER I REYES; PASTE-UP: D.G.Warren

© copyright 1981 Dirksen Miller Productions

DIRKSEN-MILLER PRODUCTIONS

NEW WAVE ROTTEN RECORD CHART™ NO: 131

BAY AREA ROTTEN RECORD TOP TEN™ WEEK OF FEBRUARY 13, 1981

Monday 16

(-)	1.	PEARL HARBOUR lp PEARL HARBOUR
(-)	2.	NIGHT SHIFT THE NAMES
(6)	3.	SANDANISTA THE CLASH
(1)	4.	TRUST ELVIS COSTELLO
(-)	5.	THROWN AWAY THE STRANGLERS
(-)	6.	FROM BRUSSELS WITH LOVE (cassette)
(-)	7.	DOLPHIN SPURT/GODDESS MINNY POPS
(-)	8.	THIRST CLOCK DVA
(-)	9.	TELEGRAM SAM BAUHAUS
(-)	10.	DO THE MARU (collection lp)

NUMBER ONE A YEAR AGO

* EVERYONE'S A BIGOT - THE OFFS

EARLY WAVE / NEW OLDIES THIS WEEK 1979

1. GIVE 'EM ENOUGH ROPE/CLASH
*2. TUXEDOMOON ep
3. GUTLANDOS D'AMOUR/POLICE
4. ARMED FORCES/ELVIS COSTELLO
*5. WHITE NIGGER/THE AVENGERS
6. ALL MOD CONS/THE JAM
7. TOO COOL TO CALYPSO/KLARK KENT
*8. JOHNNY TOO BAD - THE OFFS
9. VALLEY OF DOLLS/GEN. X
10. SIT ON MY FACE, STEVIE NIX/ THE ROTTERS

(ROTTEN RECORD CHART #27)

EMERGENCY LISTING

"EXPONENTS IN EXPERIMENT"
Wednesday 11:30-12:15am 91.7fm KALW

1. CLOCK DVA lp
2. FROM BRUSSELS WITH LOVE
3. NIGHT SHIFT - THE NAMES
4. DOLPHIN SPURT - MINNY POPS
5. DO THE MARU
6. I'M SO HOLLOW - DISTRACTION
7. ROOMS W/ BRITTLE VIEWS -B.NELSO
8. STALIN WASN'T STALLIN
9. MARBLE STATION - SORT SOL
10. MONTY CAZAZZA cassette

SYMBOL / CODE

* Local Bay Area Group
In Concert at FAB MAB this w

Friday saturday 14

Bay Area Air Play

FM 88 90 92 94 96 98 100 102 104 106 108 MHZ
AM 550 600 800 1000 1200 1400 1600 KHZ

FM 89.5fm KPOO "RAT RACE" Wednesday 3:00pm-5:30pm — CALL IN: (415) 864-KPOO

*1. TUXEDOMOON tape
2. ROBBERY ON THE ROQ
3. BLACK FLAG ep
4. MINUTEMEN ep
*5. TOILING ROBOT tape
*6. SOCIAL UNREST tape
*7. TWO-TONES tape
8. ROCK CITY compilation
9. JAMES CHANCE LIVE IN PARIS
10. WE KNOW WHAT BOYS LIKE - THE WAITRESSES
w/ T. RAT

FM 89.7fm KFJC "WHITE NOISE" Monday 10pm-2am — CALL IN: (415) 941-2500

*1. CONTENTS UNDER PRESSURE - ROY LONEY
2. KISS ME DEADLY - GENERATION X
3. TOKIO AIRPORT - METAL BOYS
4. ALAN VEGA lp
5. JAMES CHANCE LIVE AUX BAINS-DOUCHES
6. FACTORY QUARTET lp (BLURT!)
7. AND THE DRAGON PEOPLE - WALTER STEDING
8. THE KGB MADE A MAN OUT OF ME - BARRACUDAS
9. THE BRAT 10" t/w I CAN'T STOP THE BEAT -
*10. JOEL SELVIN, W.G.T.B.T.S.O.O.Y. - FINESSE
w/BOB GIBSON -FRIED ABORTIONS

FM 90.3fm KUSF "HARMFUL EMISSIONS" Mon-Thurs 11:30-2am — CALL IN: (415) 666-6667

(INFORMATION UNAVAILABLE THIS WEEK)

HARMFUL EMISSIONS, KUSF, 2130 FULTON, SF 94117

FM 90.7fm KALX "NEW WAVE HOUR" Wedns. 9:30pm-10:30pm — CALL IN: (415) 642-KALX

1. WARSAW - JOY DIVISION
2. LE TERME - JOY DIVISION
3. NIGHT SHIFT - THE NAMES
* 4. SAUCERS demo tape
* 5. anything by THE AVENGERS
6. SLITS live at RAT PALACE
* 7. PITANS live at Savoy
8. HARDER THAN THE REST - CULTURE
9. SOT. ROCK - XTC
10. TALKING VOLUME - WARSAW
w/ TERRY HAMMER

FM 92.3fm KSJO "MODERN HUMANS" Sunday 11pm-2am — CALL IN: (408) 575-1800

1. BOY - U-2
2. BUSH OF GHOSTS - ENO & BYRNE
3. CULTURE - BRIAN BRAIN
4. RED ROCKERS tape
5. SANDANISTA - THE CLASH
6. COPY COPY - GRUPPO SPORTIVO
7. DANCE CRAZE compilation
8. KNOCK ME DOWN - THE CUTLETS
9. I WISH I COULD DANCE LIKE FRED ASAIRE -NODO
10. SOUND AFFECTS - THE JAM
w/ THERESA TRASH & HOWIE KLEIN

FM 94.1fm KPFA "MAXIMUM ROCK n ROLL" Tuesday 8pm-10pm — CALL IN: (415) 848-6767

1. HOME IS WHERE - MIDDLE CLASS
2. ROCK ON - GENERATION X
3. LET THEM EAT VALIUM - THE NEED
4. RIVAL TRIBLE REBEL REVEL - CRASS
5. GUNS OF REVOLUTION - RED ROCKERS
*6. MOBILE HOME - THE LEWD
7. LAST ROCKERS - VICE SQUAD
8. FUJIYAMA MAMA - PEARL HARBOUR
9. FASCIST - THE MINUTEMEN
10. ALIEN BOY - THE WIPERS
w/ TIM YOHANNON BOX 288 BERKELEY, CALIF. 94701

FM 100.9fm KTIM "DRASTIC PLASTIC" Tuesday 11pm-1:00am — CALL IN: (415) 456-1009

1. SUBMIND - THE TENANTS
2. IS VIC THERE? - DEPT. 5
3. FIRST NIGHT - RESTRICTED CODE
4. THIRST & CLOCK DBA
5. CRACKS IN THE SIDEWALK
6. DOLPHIN SPURT/GODDESS - MINNY POPS
7. TAKING IN THE SOUTH - HIGHER PRIMATES
8. CITY WALLS compilation
9. MISGUIDED - SORT SOL
10. NIGHT SHIFT - THE NAMES
w/ DAVID BASSIN 204 5TH AVE. SF, CALIF.

AM 1510am KTIM "RADIO-ACTIVE" Thursday 3pm-4pm

*1. ELEVATE - VOICE FARM
2. INSECT SURFERS
3. WE KNOW WHAT BOYS LIKE - THE WAITRESSES
4. KILLER IN THE HOUSE - ADAM & THE ANTS
*5. CONCRET HIGHWAY - NEUTRINOS
6. UNDERWATER FUN - JUDYS
7. O PARTY - NAROS
8. UPTOWN - THE NOISE
9. EVERYBODY'S BORING BUT MY BABY -PEARL HARBO
10. MANIC DEPRESSION - IAN DURY
w/ TRISH ROBBINS & COSMO TOPPER

Bay Area Record Stores

AQUARIUS RECORDS 533 Castro Street 94114 San Francisco (415) 863-6467

1. SANDANISTA - THE CLASH (lp)
2. JOY DIVISION
3. TELEGRAM SAM - BAUHAUS (12")
4. GYRATE - PYLON (lp)
5. DON'T FOLLOW ME, I'M LOST TOO - PEARL HARBOUR
6. TRUST - ELVIS COSTELLO (lp)
7. TOO MANY CREEPS - BUSH TETRAS (45)
* 8. FRESH FRUIT... - DEAD KENNEDYS (dom lp)
9. WHITE GIRL - X (45)
10. SOUND AFFECTS - THE JAM (lp)

ROUGH TRADE 1412 Grant Ave. 94133 San Francisco (415) 986-3675

1. STALIN WASN'T STALLIN - ROBERT WYATT (45)
2. LAUGHING HANDS - DOG PHOTOS
3. PRODUCT 12"
4. DO THE MARU (collection lp)
5. FAST FOOD - THOMPSON TWINS (45)
6. NIGHT SHIFT - THE NAMES (45)
7. NIGHT CALL - JOHNNY OSBOURNE (12")
8. JAH SHAKA 12"
9. DOLPHIN SPURT - MINNY POPS (45)
10. ROBERT RENTAL & THE NORMAL LIVE

TOWER RECORDS COLUMBUS at BAY 94133 San Francisco (415) 885-0500

1. FROM BRUSSELS WITH LOVE cassette
2. THROWN AWAY - THE STRANGLERS (45)
3. KINGS OF THE WILD FRONTIER -ADAM, ANT
4. HITSVILLE U.K. - THE CLASH (45)
5. JEALOUS AGAIN ep - BLACK FLAG
6. NIGHT SHIFT - THE NAMES (45)
7. YANKS/THIS IS LOVE - THE GIST (45)
8. GODDESS - MINNY POPS (45)
9. FACTORY QUARTET lp
10. THE STORY SO FAR - THE MO-DETTES (lp)

DOMINO RECORDS 244 Gough Street 94102 San Francisco (415) 431-8422

1. PEARL HARBOUR lp
2. SANDANISTA - THE CLASH
3. TRUST - ELVIS COSTELLO (lp)
4. SWEET REVENGE - THE 101ers (45)
5. KINGS OF THE WILD FRONTIER - ADAM & THE ANTS (lp)
6. DUSTY SPRINGFIELD'S GOLDEN HITS (lp)
7. ORIGINAL SIN - THEATRE OF HATE (45)
8. SLITS 12"
9. FACTORY QUARTET lp
10. BASEMENT 5 lp

RECYCLED RECORDS 1416 Grant Ave 94133 San Francisco (415) 982-5442

1. DANCING WITH MYSELF - GEN. X
2. TOTAL WAR GIRL - COMSAT ANGELS (45)
3. I'M IN LOVE WITH A GERMAN FILM STAR - THE PASSIONS (45)
4. REWARD - TEARDROP EXPLODES
5. YOUNG PARISIANS - ADAM & THE ANTS
6. ISRAEL 12" - SIOUXSIE, BANSHEES
7. DON'T FOLLOW ME... - PEARL HARBOUR (lp)
8. THE EARTH DIES SCREAMING - UB40
9. DEADMAN'S CURVE - NASH THE SLASH (45)
10. THROWN AWAY - THE STRANGLERS (45)

UNIVERSAL RECORDS 2309 Telegraph Ave. 94704 Berkeley (415) 540-9970

* 1. HAIRAI - FLIPPER
2. THROWN AWAY - THE STRANGLERS (45)
3. OUT FOR KICKS - THE ZANTEES
4. PEARL HARBOUR lp
* 5. SF UNDERGROUND II
6. CROCODILES - ECHO & THE BUNNYMEN (lp)
* 7. LAWN CHAIRS - OUR DAUGHTER'S WEDDING
* 8. FRESH FRUIT... - DEAD KENNEDYS (dom. lp)
9. YANKS - THE GIST (45)
10. SANDANISTA - THE CLASH (lp)

USED RECORD SHOPPE 701 Irving Street 94122 San Francisco (415) 565-2055
Also: 555 Francisco Street 94901 San Rafael (415) 454-9262

1. TRUST - ELVIS COSTELLO (lp)
2. SOT. ROCK - XTC (45)
3. VIENNA 12" - ULTRAVOX
4. WE GOT THE BEAT - THE GO GOs (45)
5. KILLING JOKE 12"
6. SOUND AFFECTS - THE JAM (lp)
7. GEN. X 4 song 12"
8. CLUBLAND - ELVIS COSTELLO (45)
9. BLACK FLAG ep
10. THE FREEZE - SPANDAU BALLET (45)

RATHER RIPPED RECORDS 4256 Broadway 94611 Oakland (415) 547-6701

(MAIL ORDER ONLY. FOR CATALOG, WRITE ABOVE ADDRESS.)

(INFORMATION UNAVAILABLE THIS WEEK)

saturday 14

Friday 13

Ward

WESTERN ASSOCIATION of ROCK DISC JOCKEYS

*1. LAWN CHAIRS - OUR DAUGHTER'S WEDDING
2. HESITATE - BOUTS FOR DANCING
3. SHAKE UP - A CERTAIN RATIO
4. TELEGRAM SAM - BAUHAUS
*5. FRESH FRUIT - DEAD KENNEDYS
6. IT'S OBVIOUS - AU PAIRS
7. LOOK WITH THE GIRL - VKTMs
8. BABY BUDDHA - SPRAY CATS
9. RUNAWAY BOYS - B. COSTELLO
10. TRUST - E. COSTELLO

Brown Sugar, Club Bella, Lighthouse Rock, Dragon Moon, Hangover Harry's, Bushan, 1-Beam, The Stud

PROGRAMS & STORES

Tuesday midnight-1:30am 94.1fm KPFA "OUT" with Chris Lowry
Wednesday 11:30pm 90.3fm KUSF and Thursday 3:00pm 100.7fm KSFS "FAB MAB LIVE"
Thursday 8-10am 94.1fm KPFA "JOHNNY WALKER SHOW"

LEOPOLDS RECORDS 2318 Durant Ave. 94704 Berkeley (415) 848-2015

RECORD FACTORY 1444 Polk Street 94109 San Francisco (415) 775-3211

To have your latest hot wax played at the FAB MAB send your record to Bal Freno, 1996 CALIFORNIA STREET · SUITE EIGHT · SAN FRANCISCO, CALIFORNIA 94109

Regional Air

The EAST

ALTERNATING WEEKLY:
WGBK/Albany, New York — WNBI/New York City
WBCN/Boston, Mass. — WMMR/Philadelphia, Penn.
WBLM/Portland, Maine
WORQ/Buffalo, New York — WPDH/Poughkeepsie, New York
WNCN/Hartford, Conn. — WBRU/Providence, Rhode Island
WLIR/Long Island, New York — WOUR/Utica, New York

WRPR fm/Mahwah, New Jersey
Music Director: Neil Adams

1. COLOR/TRY (45) - DELTA 5
2. DIE MATROSEN (45) - LILLIPUT
3. TOO MANY CREEPS (45) - BUSH TETRAS
4. FEEDING OF THE 5000 lp - CRASS
5. DANCING WITH MYSELF (12")- GEN X
6. ANIMAL SPACE lp - SLITS
7. CHANGE (45) - KILLING JOKE
8. DIGITAL STIMULATION lp - *UNITS
9. Y PANTS ep - Y PANTS
10. FAITH (45) - MANICURED NOISE

The NORTH

CFNY 102.1fm/Toronto, Canada
24hours/IvarHamilton&EddyValiquette

1. RADIO SILENCE - BLUE PETER
2. VISAGE - VISAGE
3. GENTLEMEN TAKE POLAROIDS - JAPAN
4. THE UNTOUCHABLES (12") - GENERATION X
5. REFORMATION (12") - SPANDAU BALLET
6. PLAY - MAGAZINE
7. COPY COPY - GRUPPO SPORTIVO
8. UNDERWATER MOONLIGHT - SOFT BOYS
9. A-Z - COLIN NEWMAN
10. SPLIT - GROUND HOGS

The SOUTH

K94fm/ Norfold, Virginia
"RADIO WAVE" D.J. Frank

1. NO ROOM TO DANCE lp - compilation various artists
2. "ALWAYS COMES BACK FOR MORE" (on lp) -*SVT
3. WHERE ARE THEY NOW lp - DFX2
4. I DON'T LIKE YOUR FACE (45) - HEATS
5. GIRLS LIKE YOU (45) - DEBRIS
6. THERE IS A BOY (45) - BULLET THEORY
7. 4 OUT OF 5 DOCTORS lp - 4 OUT OF 5 DOCTORS
8. GYRATE lp - PYLON
9. WILD PLANET lp - B-52's
10. DIGITAL STIMULATION lp - *UNITS

The SOUTHWEST

KWFM /Tucson, Arizona
Tuesday/Host: DaveLaRussa

1. SOUND AFFECTS lp - THE JAM
2. DIGITAL STIMULATION lp - *THE UNITS
3. SANDANISTA lp - THE CLASH
4. CROCODILES lp - ECHO & THE BUNNEYMEN
5. LAUGHTER lp - IAN DURY
6. ep - *SVT
7. SEARCHING FOR THE YOUNG SOUL REBELS lp - DEXY'S MIDNIGHT RUNNERS
8. STRANGLERS IV lp - THE STRANGLERS
9. FIGURE 14 lp - HUMAN SEXUAL RESPONSE
10. BLACK SEA lp - XTC

CHARTIST: RALPH ENO DESIGN / ARTIST: ROGER I REYES PRODUCER: DIRK B. G. DIRKSEN
COPYRIGHT (C) 1981 DIRKSEN-MILLER PRODUCTIONS

20 Friday
PETERBILT and the EXPRESSIONS
VISITORS
ALIENATION
NEUTRINOZ
MUSIGN 10:30P.M.
A UNIQUE MUSICAL PERFORMANCE IN SIGN MIME DANCE 9:30PM

21 saturday
FAB MAB DEBUT
The BEEF
formerly EYE PROTECTION
READYMADES
VERBS 10:30 P.M
Outrageous Beauty Pageant 9:00 pm

22 sunday
EXTREMES
The SIRENS
WRONG BROTHERS
PLASTICS
FAB MAB DEBUT
MEDIUM 10:3 P.M.

FAB MAB
443 BROADWAY SAN FRANCISCO 956-3315

23 Monday
POLITICAL PRISONERS SUPPORT GROUP BENEFIT
WOLVARINES
NO ALTERNATIVE
WOUNDZ
TANKS 10:30PM

24 Tuesday
FAB MAB DEBUT
The BLANK
LITTLE DEATH
FAB MAB DEBUT
NOBODY FAMOS
WASHED UP and SHABBY 10:30 P.M.

25 WEDNESDAY
ROCK & ROLL NIGHT
CONSERVATIVES
TRI·MATRIX
I-MORTALS
BLAKE QUAKE & the Tremors 10:30PM

26 thursday
FAB MAB DEBUT
DAS BLOK
CHROME DINETTE
FAB MAB DEBUT
MOJO 10:30PM

11:00p.m. FRIDAY • FEBRUARY 27
SVT AND FLAMIN' GROOVIES
with VERBS
ON BROADWAY THEATRE
TOP OF THE FAB MAB
435 BROADWAY · SAN FRANCISCO · 398-0800
BASS

Photo: CHUCK DUKOWSKY, bass guitarist of BLACK FLAG by ERICH MÜLLER

After 5 days return to sender:
DIRKSEN-MILLER PRODUCTIONS
1966 CALIFORNIA STREET · SUITE 8
SAN FRANCISCO, CALIFORNIA 94109

SAN FRANCISCO CA 94109 FEB 20 1981

USA 15¢ THE HOME OF THE BRAVE

DIRKSEN-MILLER PRODUCTIONS

Hank Chapot
Hostages
410 Elizabeth Street #1
San Francisco, CA 94114

NEW WAVE ROTTEN RECORD CHART & ROCK THEATRE PROGRAM
FEBRUARY 20 thru 28

NO. 132

DIRKSEN-MILLER PRODUCTIONS' DESIGN / ARTIST: ROGER I REYES: PASTE UP: G Warren
© copyright 1981 Dirksen Miller Productions

DIRKSEN MILLER PRODUCTIONS

NEW WAVE ROTTEN RECORD CHART™ NO: 132

BAY AREA ROTTEN RECORD "TOP TEN" WEEK OF FEBRUARY 20, 1981

LAST WEEK	THIS WEEK		
(4)	1.	TRUST ELVIS COSTELLO	
(-)	2.	THIRST CLOCK DVA	
(-)	3.	LE TERME JOY DIVISION	
(-)	4.	HA HA HA HA HA * FLIPPER	
(3)	5.	SANDANISTA THE CLASH	
(-)	6.	SGT. ROCK XTC	
(-)	7.	GUNS OF REVOLUTION RED ROCKERS	
(-)	8.	KINGS OF THE WILD FRONTIER ADAM & THE ANTS	
(-)	9.	WARSAW JOY DIVISION	
(-)	10.	SF UNDERGROUND 2 * (various)	

NUMBER ONE A YEAR AGO

EVERYONE'S A BIGOT - THE OFFS

EARLY WAVE / NEW OLDIES THIS WEEK 1979

1. OUTLANDOS D'AMOUR/POLICE
2. GIVE 'EM ENOUGH ROPE/CLASH
*3. TUXEDOMOON ep
4. ARMED FORCES/ELVIS COSTELLO
5. SOUNDS OF THE SUBURBS/MEMBERS
6. ALL MOD CONS/THE JAM
*7. HALF MACHINE LIP MOVES/CHROME
*8. JOHNNY TOO BAD/THE OFFS
9. TOO COOL TO CALYPSO/KLARK KENT
*10. NEGATIVE TREND ep

EMERGENCY LISTING

"EXPONENTS IN EXPERIMENT"
Wednesday 11:30-12:15am 91.7 fm KALW

1. MARBLE STATION - SORT SOL
2. NIGHT SHIFT - THE NAMES
3. STALIN WASN'T STALIN
4. ALAN VEGA lp
*5. HA HA HA HA HA - FLIPPER
6. MIDDLE CLASS ep
7.
8. WHEN IT'S WAR - PEOPLE IN CONTROL
9. CLOCK DVA lp
10. DUM DUM - THE ATTITUDE
w/ JOHNNY MYERS

SYMBOL / CODE

* Local Bay Area Group
In Concert at FAB MAB

Monday 23

Friday 27 Saturday 28

Bay Area Air Play

FM 88 90 92 94 96 98 100 102 104 106 108 MHZ
AM 550 600 800 1000 1200 1400 1600 KHZ

FM 88.5fm KPOO "RAT RACE" Wednesday 3:00pm-5:30pm

*1. TUXEDOMOON tape
2. RODNEY ON THE ROQ
3. BLACK FLAG ep
4. MINUTEMEN ep
5. TOILING MIDGET tape
*6. SOCIAL UNREST tape
*7. TWO-TONES tape
8. ROCK CITY compilation
9. JAMES CHANCE LIVE IN PARIS
10. WE KNOW WHAT BOYS LIKE - THE WAITRESSES
w/ T. RAT

CALL IN: 415 864-KPOO

FM 92.3fm KSJO "MODERN HUMANS" Sunday 11pm-2am

1. LE TERME - JOY DIVISION
2. BOY - U-2
3. GEN. X lp
4. SANDANISTA - THE CLASH
5. GUNS OF REVOLUTION - RED ROCKERS
6. ALAN VEGA lp
7. WAVE LENGTH - INSECT SURFERS
8. MY LIFE IN THE BUSH OF GHOSTS - ENO & BYRNE
9. COMSAT ANGELS lp
10. THE SOUND - JEOPARDY
w/ THERESA TRASH & HOWIE KLEIN

CALL IN: 408 575-1800

FM 89.7fm KFJC "WHITE NOISE" Monday 10pm-2am

*1. CONTENTS UNDER PRESSURE - ROY LONEY
2. CHAPPAQUIDDICK BRIDGE - POISON GIRLS
3. LOOSE ENDS (NO. 1 HOW YOU SHOULD LIVE YOUR LIFE)
4. RED BEAT lp
5. LAST WILL AND TESTAMENT - THE LURKERS
6. ETC. - VELVET UNDERGROUND
7. 1965 TO 1980 - BASEMENT 5
8. A BIG PISSOFF... - HONEY BANE
9. JUMPING FROM LOVE TO LOVE - DR. FEELGOOD
10. CHARLIE WAS A GOOD BOY - THE DOGS
w/ BOB GIBSON 315 EASY ST. #8 MOUNTAINVIEW, CAL. 94043

CALL IN: 415 941-2500

FM 94.1fm KPFA "MAXIMUM ROCK n ROLL" Tuesday 8pm-10pm

1. HOME IS WHERE - MIDDLE CLASS
2. ROCK ON - GENERATION X
3. LET THEM EAT VALIUM - THE NEED
4. RIVAL TRIBLE REBEL REVEL - CHASS
5. GUNS OF REVOLUTION - RED ROCKERS
*6. MOBILE HOME - THE LEWD
7. LAST ROCKERS - VICE SQUAD
8. FUJIYAMA MAMA - PEARL HARBOUR
9. FASCIST - THE MINUTEMEN
10. ALIEN BOY - THE WIPERS
w/ TIM YOHANNON BOX 288 BERKELEY, CALIF. 94701

CALL IN: 415 843-6767

FM 90.3fm KUSF "HARMFUL EMISSIONS" Mon-Thurs 11:30-2am

(INFORMATION UNAVAILABLE THIS WEEK)

HARMFUL EMISSIONS, KUSF, 2130 FULTON

CALL IN: 415 667-6767

FM 100.9fm KTIM "DRASTIC PLASTIC" Tuesday 11pm-1:00am

1. THIRST - CLOCK DVA
2. WARSAW & LE TERME - JOY DIVISION
3. CITY WALLS compilation
4. DOLPHIN SPURT/GODDESS - MINNY POPS
5. MISGUIDED - SORT SOL
6. DISTRACTION - I'M SO HOLLOW
7. NAGASAKI NIGHTMARE/BIG A LITTLE A - CRASS
8. IN THE SHADOWS - MODERN WARFARE
9. WHEN ITS' WAR - PEOPLE IN CONTROL
10. 10. HYPOCHITE - ETERNAL SCREAM
w/ DAVID BASSIN 204 5th AVE. SF, CALIF.

CALL IN: 415 456-1009

FM 90.7fm KALX "NEW WAVE HOUR" Wedns. 9:30pm-10:30pm

1. WARSAW - JOY DIVISION
2. LE TERME - JOY DIVISION
*3. MY GIRLFRIEND - THE WOLVERINES
4. CINEMA CLOCK - SINKING SHIPS
5. NIGHT SHIFT - THE NAMES
6. DOLPHIN SPURTS - MINNY POPS
*7. SAUCERS demo tape
8. TALKING VOLUME - WARSAW
9. HARDER THAN THE REST - CULTURE
10. VICTOR - DEPT. S
w/ TERRY HAMMER

CALL IN: 415 642-KALX

AM 1510am KTIM "RADIO-ACTIVE" Thursday 3pm-4pm

1. GUNS OF REVOLUTION - RED ROCKERS
2. LOVE SONG - ARSENAL
*3. 1 YEAR TO GO - EYE PROTECTION
4. INDEPENDENCE DAY - COMSAT ANGELS
5. TRY - DELTA 5
6. JUKEBOX BABY - ALAN VEGA
7. MISSILES - THE SOUND
8. HUNTING - BONGOS
9. MADELINE - DURUTTI COLUMN
10. HELUREVEN RAKET - DAG VEG
w/ TRISH ROBBINS & COSMO TOPPER

tapes to COSMO TOPPER c/o P.O. BOX 14563 SF, CALIF. 94114

Record Stores

AQUARIUS RECORDS 396 Valencia Street 94114 San Francisco (415) 863-8467

1. SANDANISTA - THE CLASH (lp)
2. KINGS OF THE WILD FRONTIER - ADAM & THE ANTS (lp)
3. DECLINE & FALL OF WESTERN CIVILIZAT
4. GYRATE - PYLON (lp)
5. PEARL HARBOUR lp
6. TRUST - ELVIS COSTELLO (lp)
7. TOO MANY CREEPS - BUSH TETRAS (45)
8. BOOMTOWN RATS lp
9. WHITE GIRL - X
10. SOUND AFFECTS - THE JAM (lp)

ROUGH TRADE 1412 Grant Ave. 94133 San Francisco (415) 986-3675

1. THIRST - CLOCK DVA (lp)
2. PABLO MEETS MR. BASSIE
3. STALIN WASN'T STALLIN - ROBERT WYATT
4. IF YOU SEE MY MARY - GREGORY ISAACS (45)
5. HIS MAJESTY'S AUTHORITY - WIYA LINDO (45)
6. DO THE MARU (collection lp)
7. DADA GUITAR - BILL NELSON (45)
8. SAWS FOR THE MASSES ep
9. CINEMA CLOCK - SINKING SHIPS (45)
10. DOG PHOTOS - LAUGHING HANDS (lp)

TOWER RECORDS COLUMBUS at BAY 94133 San Francisco (415) 885-0500

1. FROM BRUSSELS WITH LOVE cassette
2. SECTION 25
3. GIRLS DON'T COUNT - RECORDER SAMPLES
4. THROWN AWAY - THE STRANGLERS (45)
5. 1965 TO 1980 - BASEMENT 5
6. SGT. ROCK - XTC (45)
7. THAT'S ENTERTAINMENT - THE JAM (45)
8. FREEZE - SPANDAU BALLET (lp)
9. I CONFESS - DOROTHY (45)
10. THIS IS LOVE - THE GIST (45)

DOMINO RECORDS 244 Gough Street 94102 San Francisco (415) 431-6422

1. PEARL HARBOUR lp
2. SANDANISTA - THE CLASH (lp)
3. TRUST - ELVIS COSTELLO (lp)
4. SWEET REVENGE - THE 101ers (45)
5. KINGS OF THE WILD FRONTIER - ADAM & THE ANTS (lp)
6. DUSTY SPRONGFIELD'S GOLDEN HITS
7. ORIGINAL SIN - THEATRE OF HATE (45)
8. SLITS 12"
9. FACTORY QUARTET lp
10. BASEMENT 5 lp

RECYCLED RECORDS 1415 Grant Ave 94133 San Francisco (415) 982-5442

1. DANCING WITH MYSELF - GEN. X (12")
2. VIENNA - ULTRAVOX (12")
3. SGT. ROCK - XTC (45)
*4. SF UNDERGROUND 2
5. ISRAEL - SIOUXSIE & THE BANSHEES (12")
*6. RISING STARS OF SF lp
7. I CAN'T REPLY - THE BARRACUDAS (45)
8. IN THE AIR TONIGHT - PHIL COLLINS (45)
9. SIGNING OFF - U B 40
10. ELEPHANTS GRAVEYARD - BOOMTOWN RATS (45)

UNIVERSAL RECORDS 2309 Telegraph Ave. 94704 Berkeley (415) 540-9970

*1. HA HA HA HA HA - FLIPPER (45)
2. RIVAL TRIBLE REBEL REVEL (flexi-disc)
3. THROWN AWAY - THE STRANGLERS (45)
4. KINGS OF THE WILD FRONTIER - ADAM (lp)
5. THIRST - CLOCK DVA (lp)
6. BOY - U-2
7. MISGUIDED - SORT SOL (45)
8. HAPPY SQUID (sampler ep)
*9. SF UNDERGROUND 2
10. SGT. ROCK - XTC (45)

USED RECORD SHOPPE 701 Irving Street 94122 San Francisco (415) 665-2066

Also: 856 Francisco Street 94901 San Rafael (415) 454-9262

1. TRUST - ELVIS COSTELLO (lp)
2. SGT. ROCK - XTC (45)
3. VIENNA 12" - ULTRAVOX
4. WE GOT THE BEAT - THE GO GOs
5. KILLING JOKE 12"
6. SOUND AFFECTS - THE JAM (lp)
7. GEN. X 4 song 12"
8. CLUBLAND - ELVIS COSTELLO (45)
9. BLACK FLAG ep
10. THE FREEZE - SPANDAU BALLET (45)

RATHER RIPPED RECORDS 4266 Broadway 94611 Oakland (415) 547-6701

(MAIL ORDER ONLY. FOR CATALOG, WRITE ABOVE ADDRESS.)

*1. HA HA HA HA HA - FLIPPER (45)
*2. SF UNDERGROUND 2
3. 2nd CHANCE - JAMES CHANCE (lp)
4. GREAT ROCK'N'ROLL SWINDLE - SEX PISTOL
5. TRUST - ELVIS COSTELLO (lp)
6. SUBHUMANS lp
7. BOY - U-2 (lp)
8. STOMPING ALL OVER THE WORLD
9. AMOEBA - THE ADOLESCENTS (45)

Regional Air

ROCK POOL
NATIONAL PROGRESSIVE RADIO REPORT
Mack Josephson (212) 777-1152

1. SANDANISTA lp - CLASH
2. SOUND AFFECTS lp - THE JAM
3. TRUST lp - ELVIS COSTELLO
4. CROOODILES lp - ECHO & THE BUNNYMEN
5. KILLERMANJARO lp - TEARDROP EXPLODES
6. BLACK SEA lp - XTC
7. KINGS OF THE WILD FRONTIER - ADAM & THE ANTS lp
8. REMAIN IN LIGHT lp - TALKING HEADS
9. LOVE WILL TEAR US APART (45) JOY DIVISION
10. ZENYATTA MONDATTA lp - POLICE

Bubbling Under:
GEN X 12"
STOOGES German Import
A CERTAIN RATIO "SHACK UP"12"

The EAST

WORQ 97fm/Buffalo, New York
Sunday 10pm-Midnight/Dave Gillen

1. GIVE IT TO ME YESTERDAY - PEGOSINIOS
2. PSYCLONE - BRIAN BRIGGS
3. "GIVE ME BACK MY MAN" (on lp) - B-52's
4. PEOPLE WHO DIED (45) - *JIM CARROLL BAND
5. various cuts - VISAGE
6. various cuts - PSYCHEDELIC FURS
7. START lp - THE JAM
8. POLICE ON MY BACK - CLASH
9. 21 & OVER - ROMANTICS
10. HOSTAGE - ROUGH TRADE

The SOUTH

WXYC 89.3fm/Durham, North Carolina
"ANARCHY IN THE FM"/Sat 8-11pm

1. BLACK SEA lp - XTC
2. SOUND AFFECTS lp - THE JAM
3. SANDANISTA lp - CLASH
4. FIGURE 14 - HUMAN SEXUAL RESPONSE
5. GYRATE - PYLON
6. DYNAMITE - 45's
7. "BIG BOY'S DREAM" (on ep) - TEENS
8. THE PUPPET - ECHO & THE BUNNEYMEN
9. PAY TO CUM - BAD BRAINS
10. REQUIEM - KILLING JOKE

The WEST

KSCU 89.1fm/Santa Clara, California
"GUNS ON THE ROOF"/Sun 6-10pm

1. SOMEBODY SET THE HOUSE ABLAZE - THE JAM
2. JEALOUS AGAIN - BLACK FLAG
3. LOUIS QUATORZE - BOW WOW WOW
4. A GOD IN AN ALCOVE - BAUHAUS
5. IVAN MEETS G.I. JOE - THE CLASH
6. TOTALLY WIRED - THE FALL
7. BEYOND AND BACK - X (from Decline & Fall)
8. 100% WHITE GIRL (45) - *VKTMS
9. HOW MUCH MORE - GO GO'S
10. RULES & REGULATIONS (45) - *CONTRACTIONS

CHARTER BALLROOM PRODUCTIONS PRODUCED BY DIRK E. DIRKSEN COPYRIGHT (C) 1981 DIRKSEN MILLER PRODUCTIONS

27 Friday FROM LOS ANGELES

BLACK FLAG
EDDIE & the SUBTITLES
STAINS ⊗
TSOL
10:30PM

28 saturday

BLACK FLAG
ADOLESCENTS
MINUTE MEN
CHINA WHITE
Outrageous Beauty Pageant
9:00 pm

1 sunday

ZOBOP
NEW BOOTS
KRAYONS
BOX ASSASINS
10:30 P.M

FAB MAB
443 BROADWAY SAN FRANCISCO 956-3315

2 Monday

SPECIES
SUSPEX
ARTICHOKES
Chris Hamburger & The Captions
10:30 P.M.

3 Tuesday

forget it magazine benefit
WOUNDZ
F. HOLES
Los OLIVIDADOS
10:30P.M.

4 WEDNESDAY

HARD ATTACK
AUTHORITIES
DODGE DARTS
CHILD PROSTITUTES
10:30PM

5 thursday

OUR DAUGHTER'S WEDDING
LIFERS
X-MAS EVE
FOUR CATS
10:30PM

7 saturday

SLEEPERS
NO ALTERNATIVE
IMPATIENT YOUTH
10:30 P.M.
OUTRAGEOUS BEAUTY Pageant 9:00 pm

Photo: DEBORA IYALL, lead singer of ROMEO VOID by Debora Iyall

After 5 days return to sender:
DIRKSEN-MILLER PRODUCTIONS
1966 CALIFORNIA STREET • SUITE 8
SAN FRANCISCO, CALIFORNIA 94109

SAN FRANCISCO CALIF. FEB 27 '81
U.S. POSTAGE .15
PB METER 3011913

DIRKSEN-MILLER PRODUCTIONS

Hank Chapot
Hostages
410 Elizabeth Street #1
San Francisco, CA 94114

NEW WAVE ROTTEN RECORD CHART & ROCK THEATRE PROGRAM

FEBRUARY 27 thru MARCH 7

NO: 133

DIRKSEN-MILLER PRODUCTIONS' DESIGN / ARTIST: ROGER I REYES PASTE-UP: D.G.Warren

© copyright 1981 Dirksen Miller Productions

DIRKSEN-MILLER PRODUCTIONS

NEW WAVE ROTTEN RECORD CHART™ NO: 133

BAY AREA ROTTEN RECORD TOP TEN™ WEEK OF FEBRUARY 27, 1981

LAST WEEK	WEEKS	TITLE
(-)	1.	KISS ME DEADLY – GENERATION X
(4)	2.	HA HA HA HA HA – * FLIPPER
(-)	3.	ROPING WILD BEARS – RAYBEATS
(-)	4.	DOUBLE GARAGE DOOR – * VOICE FARM
(-)	5.	DON'T FOLLOW ME I'M LOST TOO – PEARL HARBOUR
(-)	6.	ROCK CITY ALIVE (compilation lp)
(-)	7.	BIG A LITTLE A – CRASS
(10)	8.	SF UNDERGROUND 2 – * (various)
(-)	9.	RISING STARS OF SF – * (compilation lp)
(3)	10.	LE TERME – JOY DIVISION

NUMBER ONE A YEAR AGO

EVERYONE'S A BIGOT – THE OFFS

EARLY MODE / NEW OLDIES THIS WEEK 1979

1. OUTLANDOS D'AMOUR/THE POLICE
2. ARMED FORCES/ELVIS COSTELLO
3. VALLEY OF THE DOLLS/GENERATION X
4. JOHNNY TOO BAD/THE OFFS
*5. TUXEDOMOON ep
6. GIVE 'EM ENOUGH ROPE/THE CLASH
7. CITY SLANG/SONICS RENDEZVOUS BAND
8. T.V.O.D./THE NORMAL
9. DUB HOUSING/PERE UBU
10. SOUNDS OF THE SUBURBS/THE MEMBERS

EMERGENCY LISTING

"EXPONENTS IN EXPERIMENT"
Wednesday 11:30-12:15am 91.7fm KALW

1. GHOSTS – POSITIVE NOISE
2. ROPING WILD BEARS – RAYBEATS
3.
4. I'M IN LOVE – THE FRESHIES
5. NOT HAPPY – PERE UBU
*6. CHROME 12"
7. NERVE PYLON – THE LINES
8. CAKE BEAST – LEMON KITTENS
9. BACK TO START – NIKKI SUDDEN
10. LET THEM EAT VALIUM – THE NEED w/ JOHNNY MYERS

SYMBOL / CODE

* Local Bay Area Group
In Concert at FAB MAB this week.

WESTERN ASSOCIATION of ROCK DISCJOCKEYS Award

* 1. LAWN CHAIRS – OUR DAUGHTER'S WEDDING
2. GYRATE – PYLON
3. DIET – PSEUDO ECHO
4. DO THE DU – A CERTAIN RATIO
5. WALKING ON THIN ICE – YOKO ONO
6. BOOTS FOR DANCING – THE TITANS
* 7. RICO'S LAMENT – THE TITANS
8. LOOK WITH EYES – VKTMS
9. TRY – DELTA 5
10. BONGOS ep

Bubbas, Club Baths, Desperados, Dragon Moon, Hangover Mary's, I-Beam, The Club

PROGRAMS & STORES

Tuesday midnight-1:30am 94.1fm KPFA "OUT" with Chris Lowry
Wednesday 11:30pm 90.3fm KUSF and Thursday 3:00pm 100.7fm KSFS "FAB MAB LIVE"
Thursday 8-10pm 94.1fm KPFA "JOHNNY WALKER SHOW"

LEOPOLDS RECORDS 2518 Durant Ave. 94704 Berkeley (415) 848-2016
RECORD FACTORY 1444 Polk Street 94109 San Francisco (415) 775-3211

To have your latest hot wax played at the FAB MAB, send your record to Ral Pheno, 1966 CALIFORNIA STREET - SUITE EIGHT SAN FRANCISCO, CALIFORNIA 94109

Bay Area Air Play

FM 88 90 92 94 96 98 100 102 104 106 108 MHZ
AM 550 600 800 1000 1200 1400 1600 KHZ

FM 89.5fm KPOO "RAT RACE" Wednesday 3:00pm-5:30pm

** INFORMATION UNAVAILABLE THIS WEEK **

CALL IN: (415) 864-KPOO

FM 92.3fm KSJO "MODERN HUMANS" Sunday 11pm-2am

1. BOY – U-2 t/w DECLINE OF WESTERN CIVILIZATION
2. INSECT SURFERS
3. KISS ME DEADLY – GEN. X
4. MONDO BONGO – HOUSTOWN RATS
5. MESSAGE OF LOVE – THE PRETENDERS
6. ALAN VEGA lp
7. FLYHSOULS lp
* 8. RISING STARS OF SAN FRANCISCO
9. ELECTRONIC EDEN – THE DRAINS
10. FABULOUS TITANS lp w/ THERESA TRASH & HOWIE KLEIN

CALL IN: (408) 575-1800

FM 89.7fm KFJC "WHITE NOISE" Monday 10pm-2am

* 1. CONTENTS UNDER PRESSURE – ROY LONEY
2. DROP OUT WITH THE BARRACUDAS
3. STRANGLERS new lp plus 45 b side
* 4. RISING STARS OF SAN FRANCISCO
5. EVEN WHEN I'M NOT – HARRY KAKOULLI
6. WHAT A BLOW – IAN GOMM
7. JETS lp
8. BIG A LITTLE A – CRASS
9. IN LOVE – CULT FIGURES
10. VIOLENT LOVE/CASE OF SHAKES – DR. FEELGOOD

w/ BOB GIBSON 315 EASY ST., #8 MOUNTAINVIEW, CA. 94043

CALL IN: (415) 941-2500

FM 94.1fm KPFA "MAXIMUM ROCK n ROLL" Tuesday 8pm-10pm

* 1. HA HA HA HA HA – FLIPPER
2. BIG A LITTLE A – CRASS
3. HOME IS WHERE – MIDDLE CLASS
4. EINSTIEN'S BRAIN – THE DARK
5. ROCK ON – GENERATION X
6. TOP SECRET – KAOS
7. KIDS ON THE STREET – ANGELIC UPSTARTS
8. ROCK THIS TOWN – STRAY CATS
9. LET THEM EAT VALIUM – THE NEED
*10. MOBILE HOME – THE LEWD

w/ TIM YOHANNON BOX 288 BERKELEY, CALIF. 94701

CALL IN: (415) 848-6767

FM 90.3fm KUSF "HARMFUL EMISSIONS" Mon-Thurs 11:30-2am

1. STALINGRAD – PETER BLACKMAN
* 2. SF UNDERGROUND 2
3. BIG A LITTLE A – CRASS
4. ROCK CITY ALIVE
5. I HATE CHILDREN – ADOLESCENTS
* 6. HA HA HA HA HA – FLIPPER
7. DC 10 – LILLIPUT
8. RED STAR – RED ROCKERS (tape)
9. STOP THAT GIRL – VIC GODDARD & THE SUBWAY SECT
*10. CHURCH VOLICE demo tape

KUSF, HARMFUL EMISSIONS, 2130 FULTON, sf, CA.

CALL IN: (415) 666-6667

FM 100.9fm KTIM "DRASTIC PLASTIC" Tuesday 11pm-1:00am

1. THIRST – CLOCK DVA
2. LE TERME & WARSAW – JOY DIVISION
3. BIG A LITTLE A – CRASS
4. NOT HAPPY – PERE UBU
5. WHEN IT'S WAR – PEOPLE IN CONTROL
6. PAY ATTENTION – MOTH MEN
* 7. CEASE TO EXIST – THE APPLIANCES
8. CAKE BEAST – LEMON KITTENS
9. LET THEM EAT VALIUM – THE NEED
10. TURN ME ON TURN ME OFF – HONEY BANE

w/ DAVID BASSIN 204 5th AVE. SF, CALIF.

CALL IN: (415) 456-1009

FM 90.7fm KALX "NEW WAVE HOUR" Wedns. 9:30pm-10:30pm

** INFORMATION UNAVAILABLE THIS WEEK **

CALL IN: (415) 642-KALX

AM 1510am KTIM "RADIO-ACTIVE" Thursday 3pm-4pm

1. KISS ME DEADLY – GENERATION X
2. HELP ME SOMEBODY – ENO & BYRNES
3. CELEBRATE THE BULLET – THE SELECTEN
4. DON'T STEP ON THE CRACKS – WAR HEAT!
5. PORTRAIN – THE PRETENDERS
6. PERFECT YOUTH – YOUNG CANADIANS
7. STOP BEFORE YOU SAY IT – IN BETWEENS
8. IT'S KIND OF FUNNY – JOE E.
9. WE ARE ALL ANIMALS – DIGRAM BROTHERS
10. VIC GODDARD & THE SUBWAY SECT new 45

w/TRISH ROBBINS & COSMO TOPPER BOX 14563 SF. 94114

Bay Area Record Stores

AQUARIUS RECORDS 595 Castro Street 94114 San Francisco (415) 863-6467

* 1. DOUBLE GARAGE – VOICE FARM (45)
2. H. STEPPENS lp
3. NIGHT SHIFT – THE NAMES (45)
4. RAYBEATS 12"
* 5. CHROME 12"
6. ANIMAL SPACES – THE SLITS (12")
7. GYRATE – PYLON (lp)
8. PEARL HARBOUR lp
9. BUNNY WAILER SINGS THE WAILERS (lp)
10. BLOODSTAINS – AGENT ORANGE (45)

ROUGH TRADE 1412 Grant Ave. 94133 San Francisco (415) 986-3675

1. ORCHESTRAS – METHODISTISHKA TUNE
2. DANCE TO FORGET – THE CUBS (45)
3. NOT HAPPY – PERE UBU (45)
4. I KNOW WHERE SID BARRETT LIVES
5. CAKE BEAST – LEMON KITTENS (45)
6. LEISURE TIME – THE TRANSMITTERS (45)
7. NEW AGE STEPPERS lp
8. THE DAY WILL COME – WA
9. FOLLOW YOUR HEART – D
10. HOPING WILD BEARS – TH

TOWER RECORDS COLUMBUS at BAY 94113 San Francisco (415) 885-0500

1. SGT. ROCK – XTC (45)
2. LE TERME – JOY DIVISION (lp)
3. FROM BRUSSELS W/LOVE (cassete)
4. BITSVILLE U.K. – THE CLASH (45)
5. THROWN AWAY – THE STRANGLERS (45)
6. THE RECORDER (compilation lp)
7. KIDS ON THE STREETS – ANGELIC UPSTARTS
8. GIRLS DON'T COUNT – SECTION 25 (45)
9. DO NOTHING – THE SPECIALS (45)
10. FADE AWAY – NEW AGE STEPPERS (45)

DOMINO RECORDS 244 Gough Street 94102 San Francisco (415) 431-6422

1. KISS ME DEADLY – GEN. X (lp)
2. PEARL HARBOUR lp
3. HUMAN SEXUAL RESPONSE lp
4. ORIGINAL SIN – THEATRE OF HATE (45)
5. ROCK THIS TOWN – STRAY CATS (45)
6. THRUST – ELVIS COSTELLO (lp)
7. CELEBRATE THE BULLET – THE SELECTEN
8. SONGS OF REVOLUTION – RED ROCKERS (45)
9. 1965 TO 1980 – ASSEMBLY 5 (lp)
10. BIMBO – YELLO (lp)

RECYCLED RECORDS 1415 Grant Ave 94133 San Francisco (415) 982-5442

1. DO THE DU – A CERTAIN RATIO (12")
2. VIENNA – ULTRAVOX (12")
3. PEARL HARBOUR lp
4. DOUBLE GARAGE DOOR – VOICE FARM (45)
5. MOUTH COUP – HOLLY & THE ITALIANS (45)
6. ROCK CITY ALIVE (lp)
7. THE FREEZE – SPANDAU BALLET (45)
8. DIFFERENT VIEW – RUTS D.C.
9. ISRAEL – SIOUXSIE & THE BANSHEES (12")
10. DADA GUITARE – BILL NELSON (45)

UNIVERSAL RECORDS 2309 Telegraph Ave. 94704 Berkeley (415) 540-9970

1. LUBRICATE YOUR LIVING ROOM – FIRE ENGI
2. ROPING WILD BEARS – THE RAYBEATS
3. MEN IN BLACK – THE STRANGLERS (lp)
* 4. DOUBLE GARAGE DOOR – VOICE FARM (45)
5. BLOODSTAINS – AGENT ORANGE (45)
6. DROP OUT – THE BARRACUDAS
7. NEW AGE STEPPERS lp
* 8. HA HA HA HA HA – FLIPPER (45)
9. KISS ME DEADLY – GEN. X (lp)
10. STANDS FOR DECIBELS – THE dBs

USED RECORD SHOPPE 701 Irving Street 94122 San Francisco (415) 665-2055
Also: 555 Francisco Street 94901 San Rafael (415) 454-9282

1. MESSAGE OF LOVE – PRETENDERS (45)
2. KISS ME DEADLY – GEN. X (lp)
* 3. RISING STARS OF SF lp
4. THAT'S ENTERTAINMENT – THE JAM (45)
5. DADA GUITARE – BILL NELSON (45)
6. 4 FROM TULSA
7. LAST TANGO IN DUB – THE SELECTEN (45)
8. DECLINE OF WESTERN CIVILIZATION lp
9. ONCE IN A LIFETIME – TALKING HEADS (45)
10. WE GOT THE BEAT – THE GO GOs (45)

RATHER RIPPED RECORDS 4266 Broadway 94611 Oakland (415) 547-6701

(MAIL ORDER ONLY. FOR CATALOG, WRITE ABOVE ADDRESS.)

* 1. HA HA HA HA HA – FLIPPER (45)
* 2. SF UNDERGROUND 2
3. LIVE AT ROCK CITY (comp. lp)
4. GREAT ROCK SWINDLE – SEX PISTOLS (lp)
5. THRUST – ELVIS COSTELLO (lp)
6. SUBHUMANS lp
7. BOY – U-2 (lp)
8. STOMPING ALL OVER THE WORLD
9. ANGEBA – THE ADOLESCENTS (45)
10. PEARL HARBOUR lp

thursday 5

thursday 5

saturday 28

Friday 27 saturday 28

Regional Air

The EAST

WGRQ 97fm/Buffalo, New York
"POWER ROCK" Sun10pm-Mid/D.Gillen

1. GIVE IT TO ME YESTERDAY – PEGOSINICS
2. PSYCLONE – BRIAN BRIGGS
3. "GIVE ME BACK MY MAN" (on lp) – B-52's
4. PEOPLE WHO DIED (45) – *JIM CARROLL BAND
5. various cuts lp – VISAGE
6. START lp – THE JAM
7. "POLICE ON MY BACK" (on lp) – THE CLASH
8. "21 AND OVER" (on lp) – ROMANTICS
9. HOSTAGE – ROUGH TRADE
10. LAWN CHAIRS (45) – OUR DAUGHTERS WEDDING

The EAST

WOMN 1220am/Hamden, Connetiout
Sam Tillery, Music Director

1. live lp – DEVO
2. ZENYATTA MONDATTA lp – POLICE
3. "ONCE IN A LIFETIME" (on lp) – TALKING HEADS
4. START lp – THE JAM
5. MESSAGE OF LOVE (45) – THE PRETENDERS
6. SGT. ROCK (45) – XTC
7. "COLD GOLD SHOES" (on lp) – FLESHTONES
8. HEARTBEAT lp – INMATES
9. "TOO BAD" (on lp) – DOUG & THE SLUGS
10. ANT MUSIC (45) – ADAM & ANTS t/w TRY/COLOR (45) – DELTA 5

The NORTH

CFNY 102.1fm/Toronto, Canada
24 hours/Ivar & Eddy

1. RADIO SILENCE lp – BLUE PETER
2. KINGS OF THE WILD FRONTIER – ADAM & THE ANTS
3. STILL LIFE – KAREL FIALKA
4. VISAGE – VISAGE
5. GRACE & DANGER – JOHN MARTYN
6. A – Z – COLIN NEWMAN
7. PLAY – MAGAZINE
8. JEOPARY – THE SOUND
9. ORGANIZATION – ORCHESTRAL MANOEUVRES
10. UNDERWATER MOONLIGHT – THE SOFT BOYS

The WEST

KNAC 105.5fm/LongBeach, California
"MODERN MUZAK" Sun8-Mid/Joe&Mike

1. TRUE SOUNDS OF LIBERTY – demo tape
2. MAD SOCIETY (tape) – RIOT SQUAD
3. ep lp – BLACK FLAG
4. live tape – ADOLESCENTS
5. OII lp – compilation
6. tape – RHINO 39
7. anything – *DEAD KENNEDYS
8. [illegible] concert tape – [illegible]
[illegible] ZBA lp – ADOLESCENTS
10. POLICE WOMAN (tape) – DEAD SKIN

CHARTIST: RAL PHENO DESIGN / ARTIST: ROBERT REYES PRODUCER: DIRK B. G. DIRKSEN COPYRIGHT (C) 1981 DIRKSEN-MILLER PRODUCTIONS

6 Friday
ROMEO VOID

X-ILES
TRANSLATOR
10:30PM

9 Monday
FARALLON
PARADOX
ARTICHOKES
MANAGEMENT
FAB MAB DEBUT
10:30 P.M.

12 thursday
KPOO Party
NO ALTERNATIVE
TWO TONEs
FRaNK HYmNG
FAB MAB DEBUT
LIFERS 10:30pm

7 saturday
[redacted]

NO ALTERNATIVE
IMPATIENT YOUTH
10:30 P.M.
Outrageous Beauty Pageant
9:00 pm

10 Tuesday
SPECTACLES
RECORD RELEASE PARTY

ART
and
the
PAGAN HEARTS
UPTIGHTS
FOUR CATs
free buffet 10:30P.M.

8 sunday
BLASTERS
ALIENATION
RYTH a Rama
10:30PM

11 WEDNESDAY
Mr. CLEAN
VERBS
BARRY BEAM
10:30 pm

FAB MAB
443 BROADWAY SAN FRANCISCO 956-3315

HOOVERS
FAB MAB DEBUT
BoX BoYs
VISITORS
10:30 P.M.

Photo: TOM, TIM, PER and DAVID BARRETT / NO SISTERS

After 5 days return to sender:
DIRKSEN-MILLER PRODUCTIONS
1966 CALIFORNIA STREET • SUITE 8
SAN FRANCISCO, CALIFORNIA 94109
USA

DIRKSEN-MILLER PRODUCTION

NEW WAVE ROTTEN
RECORD CHART
&ROCK THEATRE
PROGRAM
MARCH
6 thru 14

Hank Chapot
Hostages
410 Elizabeth Street #1
San Francisco, CA 94114

NO: 134

DIRKSEN-MILLER PRODUCTIONS' DESIGN / ARTIST: ROGER I REYES; PASTE-UP: D.G.Warren

© copyright 1981 Dirksen-Miller Productions

DIRKSEN-MILLER PRODUCTIONS

NEW WAVE ROTTEN RECORD CHART™ NO: 134

BAY AREA ROTTEN RECORD TOP TEN™ WEEK OF MARCH 6, 1981

LAST WEEK	THIS WEEK	
(2)	1.	HA HA HA HA HA * FLIPPER
(-)	2.	MEN IN BLOCK THE STRANGLERS
(7)	3.	BIG A LITTLE A CRASS
(-)	4.	TORCHLIGHT ELLEN FOWLEY
(4)	5.	DOUBLE GARAGE * VOICE FARM
(8)	6.	SF UNDERGROUND 2 * (Various Artists)
(1)	7.	KISS ME DEADLY GENERATION X
(-)	8.	SHACK UP A CERTAIN RATIO
(-)	9.	KIDS ON THE STREETS ANGELIC UPSTARTS
(-)	10.	ROCK THIS TOWN STRAY CATS

NUMBER ONE A YEAR AGO

* EVERYONE'S A BIGOT - THE OFFS

EARLY WAVE/NEW OLDIES THIS WEEK 1979

1. GREAT RUSH - [illegible]
6. LIVE X-CERTS/THE STRANGLERS
7. T.V.O.D./THE NORMAL
*8. JOHNNY TOO BAD/THE OFFS
9. CITY SLANG/SONICS RENDEZVOUSBAND
10. VALLEY OF THE DOLLS/GENERATION X (ROTTEN RECORD CHART #30)

PROGRAMS STORES

Tuesday midnight-1:30am 94.1fm KPFA "OUT" with Chris Lowry

Wednesday 11:30pm 90.3fm KUSF and Thursday 3:00pm 100.7fm KSFS "FAB MAB LIVE"

Thursday 8-10pm 94.1fm KPFA "JOHNNY WALKER SHOW"

LEOPOLDS RECORDS 2518 Durant Ave. 94704 Berkeley (415) 848-2015

RECORD FACTORY 1444 Polk Street 94109 San Francisco (415) 775-3211

SYMBOL / CODE

* Local Bay Area Group

In Concert at FAB MAB this week.

UNDISCOVERED ROCK RECORDING STARS!! To have your latest hot wax played at the FAB MAB, send your record to Hal Pheno, 1966 CALIFORNIA STREET - SUITE EIGHT SAN FRANCISCO, CALIFORNIA 94109

WESTERN ASSOCIATION of ROCK DISCJOCKEYS

ward

1. WALKING ON THIN ICE - YOKO ONO
2. GYRATE - PYLON
3. TRY - DELTA SIGMA
4. SIOUXSIE & THE BANSHEES
5. RICO'S LAMENT - THE TITANS
6. LAWN CHAIRS - OUR DAUGHTER'S WEDDING
7. SHACK UP - A CERTAIN RATIO
8. TO CUT A LONG STORY SHORT - STANDAU BALLET
9. IT'S OBVIOUS - AU PAIRS
10. KINGS OF THE WILD FRONTIER - ADAM & THE ANTS

Dropout Room, Hamburger Mary's, Buzz Mees, Club Bathos, Dreamedos, 1-Beam, The Stud

emergency listing

"EXPONENTS IN EXPERIMENT" Wednesday 11:30-12:15am 91.7fm KALX

** INFORMATION UNAVAILABLE THIS WEEK **

Bay Area Air Play

FM 88 90 92 94 96 98 100 102 104 106 108 MHZ

AM 550 [illegible] 800 1000 1200 1400 1600 KHZ

FM 89.5fm KPOO "RAT RACE" Wednesday [illegible]pm-5:30pm

* 1. HA HA HA HA HA - FLIPPER
* 2. SF UNDERGROUND 2
* 3. NUNS lp
4. U.K. DECAY tape
* 5. RUSH HOUR - SOCIAL UNREST
* 6. ROCK CITY ALIVE
7. BULLY BOYS OUT OF FIGHTING - CRASS
8. REVENGE - BLACK FLAG
9. MIDDLE CLASS ep
*10. MODERN MACHINE tape w/ T. RAT

CALL IN: (415) 864-KPOO

FM 89.7fm KFJC "WHITE NOISE" Monday 10pm-2am

** INFORMATION UNAVAILABLE THIS WEEK **

w/ BOB GIBSON 315 EASY ST., #8 MOUNTAINVIEW, CA. 94043

CALL IN: (415) 941-2500

FM 90.3fm KUSF "HARMFUL EMISSIONS" Mon-Thurs 11:30-2am

* 1. 1981 demos - THE PUNTS
2. AU PAIRS demo tapes
3. A.N.T.S. - ADAM & THE ANTS
* 4. ROCK CITY ALIVE
5. KIDS ON THE STREETS - ANGELIC UPSTARTS
6. SON & HEIR - A CERTAIN RATIO
7. FINAL REQUEST - JOSEF K.
* 8. JAYNE DOE demos
* 9. BAG OF LUMPS - CHURCH POLICE
10. UNEXPECTED GUEST - U.K. DECAY

HARMFUL EMISSIONS, KUSF, 2130 FULTON, SF, CAL.

CALL IN: (415) 666-6667

FM 90.7fm KALX "NEW WAVE HOUR" Wedns. 9:30pm-10:30pm

** INFORMATION UNAVAILABLE THIS WEEK **

CALL IN: (415) 642-KALX

FM 92.3fm KSJO "MODERN HUMANS" Sunday 11pm-2am

1. KINGS OF [illegible]
* 2. BOY - U-2
3. DECLINE OF [illegible]
4. DON'T KILL THE BEAT - THE STEPFATHERS
* 5. HEAD HUNTER - THE EXPLOSIVES
6. WAVE LENGTH - INSECT SURFERS
7. WHERE ARE THEY NOW? - DFX2
* 8. DANGER CONTAINS NEUTRINOZ - NEUTRINOZ
9. WORLDS APART - THE CLOUD
10. YAKETY YAK - TIN PAN VALI w/ THERESA THASH & HOWIE KLEIN

CALL IN: (408) 157

FM 94.1fm KPFA "MAXIMUM ROCK n ROLL" Tuesday 8pm-10pm

* 1. HA HA HA HA HA - FLIPPER
2. BIG A LITTLE A - CRASS
3. KIDS ON THE STREET - ANGELIC UPSTARTS
4. LET THEM EAT VALIUM - THE NERD
* 5. MOBILE HOME - THE LEWD
6. ROCK THIS TOWN - STRAY CATS
7. EINSTIEN'S BRAIN - THE DARK
8. MAKE HER LOVE ME * THE MOONDOGS
9. WHEN THE CAT'S AWAY - LILLIPUT
10. TOP SECRET - KAOS

w/ TIM YOHANNON BOX 288 BERKELEY, CALIF. 94701

CALL IN: (415) 848-6767

FM 100.9fm KTIM "DRASTIC PLASTIC" Tuesday 11pm-1:00am

1. BIG A LITTLE A - CRASS
2. PAY ATTENTION - THE MOTHMEN
3. NOT HAPPY - PERE UBU
* 4. HA HA HA HA HA - FLIPPER
5. RAINING ON MY TRAIN - NIKKI SUDDEN
* 6. DESIRE - TUXEDOMOON
7. GIVE ME PASSION - POSITIVE NOISE
8. TOP SECRET - KAOS
9. DESPISE THE MORAL MAJORITY - REALLY RED
10. WE CALL THIS LEISURE TIME - THE TRANSMITTERS

w/ DAVID BASSIN 204 5TH AVE., SF, CALIF.

CALL IN: (415) 456-1009

AM 1510am KTIM "RADIO-ACTIVE" Thursday 3pm-4pm

1. TORCH LIGHT - ELLEN FOWLEY
2. CINEMA CLOCK - SINKING SHIPS
3. BLACK & WHITE - THE dBs
4. ALL THE OLD HUMANS - NULL AND VOID
5. WEEKEND - THE BOYS
6. MARBLE STATUE - SORT SOL
7. I HELPED PATRICK MCGUEN ESCAPE - TEENAGE FILMSTARS
8. RISE & FALL OF FLINGLE BUNT - THE RAYBEATS
9. WALTZ IN BLACK - THE STRANGLERS
10. GALLERIES OF GUNS - THE VAPORS

w/ TRISH ROBBINS & COSMO TOPPER BOX 14563 SF 94114

CALL IN: (415) 642-KALX

Bay Area Record Stores

AQUARIUS RECORDS 1[illegible] Castro St. at [illegible] 94114 San Francisco (415) 863-5487

1. ROPING WILD BEARS - THE RAYBEATS (12")
* 2. DOUBLE GARAGE - VOICE FARM (45)
3. FADE AWAY - NEW AGE STEPPERS (45)
4. PYLON 10"
* 5. SF UNDERGROUND 2
6. NIGHT SHIFT - THE NAMES (45)
* 7. INNER WORLDS - CHROME (12")
8. BLOODSTAINS - AGENT ORANGE (45)
* 9. HA HA HA HA HA - FLIPPER (45)
10. INSIDE MY BRAIN - ANGRY SAMOANS (ep)

ROUGH TRADE 1412 Grant Ave. 94133 San Francisco (415) 986-3678

** INFORMATION UNAVAILABLE THIS WEEK **

TOWER RECORDS COLUMBUS at BAY 94113 San Francisco (415) 888-0500

1. KISS ME DEADLY - GENERATION X (lp)
2. MEN IN BLACK - THE STRANGLERS (lp)
3. ROCK THIS TOWN - STRAY CATS (45)
4. RETURN OF THE LOS PALMAS - MADNESS
5. CRISPY AMBULANCE 10"
6. STORIES - SPECTRES (45)
7. 1965 TO 1980 - BASEMENT 5 (lp)
8. OTHER MUSIC - PRIME NUMBERS (lp)
9. GIRLS DON'T COUNT - SECTION 25 (45)
10. RECORDER COMPILATION

thursday 12

DOMINO RECORDS 244 Gough Street 94102 San Francisco (415) 431-0422

1. STRAY CATS lp
2. DON'T FOLLOW ME I'M LOST TOO - PEARL HARBOUR
3. TORCHLIGHT - ELLEN FOWLEY (lp)
4. KISS ME DEADLY - GENERATION X (lp)
5. FROM A WHISPER TO A SCREAM - ELVIS COSTELLO
6. BOYS AND GIRLS - HUMAN LEAGUE
7. ORIGINAL SIN - THEATRE OF HATE (45)
8. TIME AND PLACE - HUGH MANDELL (lp)
9. THE GUN - EDDIE FITZROY (12")
10. NEW AGE STEPPERS lp

RECYCLED RECORDS 1415 Grant Ave 94133 San Francisco (415) 982-5442

1. SHACK UP - A CERTAIN RATIO (12")
* 2. DOUBLE GARAGE DOOR - VOICE FARM (45)
3. SGT. ROCK - XTC (45)
4. NASH THE SLASH lp
5. THAT'S ENTERTAINMENT - THE JAM (45)
6. NIGHT SHIFT - THE NAMES (45)
7. BRISTOL RECORDER (compilation lp)
8. DIFFERENT VIEW - RUTS D.C. (45)
9. NAGASAKI NIGHTMARE - THE CRASS (45)
10. DADA GUITAIRE - BILL NELSON (45)

UNIVERSAL RECORDS 2309 Telegraph Ave. 94704 Berkeley (415) 540-9970

1. MEN IN BLOCK - THE STRANGLERS (lp)
2. ST. VALENTINE'S MASSACRE - MOTORHEAD GIRL SCHOOL
3. dBs lp
* 4. DO YA BLAME ME? - J.D. BUHL
5. DISTRACTION - I'M SO HOLLOW (45)
6. FIRE ENGINES lp
* 7. HA HA HA HA HA - FLIPPER (45)
* 8. SF UNDERGROUND 2
9. NEW AGE STEPPERS lp
10. SPLODGENESSABOUNDS lp

USED RECORD SHOPPE 701 Irving Street 94122 San Francisco (415) 665-2055

Also: 555 Francisco Street 94901 San Rafael (415) 454-9282

* 1. RISING STARS OF SF lp
2. DIMINISHED RESPONSIBILITY - U.K. SUBS (lp)
3. NUTTY BOYS - MADNESS (12")
4. MEN IN BLACK - THE STRANGLERS (lp)
5. MESSAGE OF LOVE - THE PRETENDERS (45)
* 6. CONTENTS UNDER PRESSURE - ROY LONEY (lp)
* 7. DANGER CONTAINS NEUTRINOZ - NEUTRINOZ (lp)
8. HOLLY STATON lp
9. JEALOUS GUY - ROXY MUSIC (45)
10. SPIDER - VAPORS (45)

RATHER RIPPED RECORDS 4266 Broadway 94611 Oakland (415) 547-6701

(MAIL ORDER ONLY. FOR CATALOG, WRITE ABOVE ADDRESS.)

Regional Air

The EAST

ROCK POOL
NATIONAL PROGRESSIVE RADIO REPORT
Mark (212) 777-1132

1. SANDANISTA lp - CLASH
2. SOUND AFFECTS lp - THE JAM
3. TRUST lp - ELVIS COSTELLO
4. CROCODILES lp - ECHO & THE BUNNYMEN
5. KINGS OF THE WILD FRONTIER ADAM & THE ANTS lp
6. BOY lp - U2
7. KILLERMANJARO lp - TEARDROP EXPLODES
8. BLACK SEA lp - XTC
9. GYRATE lp - PYLON
10. MONGO BONGO lp - BOOMTOWN RATS

The EAST

WXPN 88.9fm/Philadelphia, Penn.
TIGER BEAT ROCK FOR THE CHIC SUN.
9:30pm-1am/RoidKafka&LeeParis

1. A.N.T.S. - ADAM & THE ANTS
2. FLOWERS OF ROMANCE tape - PUBLIC IMAGE Ltd.
3. 100% WHITE GIRL (45) - *VKTMS
4. PRETTY IN PINK tape - PSYCHEDELIC FURS
5. interview with THE REVILLOS
6. CARDBOARD LAMB tape - CRASH COURSE IN SCIENCE
7. DUMBHEAD - GINNY ARNELL
8. KISS ME DEADLY - GEN X
9. WIN tape - BUNNYDRUMS
10. 10" - PYLON

The EAST

WGRQ 97fm/Buffalo, New York
POWER ROCK Sun10pm-Mid/DaveGiller

1. GIVE IT TO ME YESTERDAY - PEGOSINICS
2. PSYCLONE - BRIAN BRIGGS
3. "GIVE ME BACK MY MAN"(on lp) B-52's
4. PEOPLE WHO DIED (45) - *JIM CARROLL BAND
5. various cuts lp - VISAGE
6. START lp - THE JAM
7. "POLICE ON MY BACK"(on lp) - CLASH
8. 21 & OVER - ROMANTICS
9. HOSTAGE - ROUGH TRADE
10. LAWN CHAIRS (45) - OUR DAUGHTERS WEDDING

The SOUTH

WCEZ 96.7fm/Jupiter, Florida
Ken White, Music Director

1. CATHOLIC BOY lp - *JIM CARROLL BAND
2. REMAIN IN LIGHT lp - TALKING HEADS
3. SANDANISTA lp - CLASH
4. FRESH FRUIT FOR ROTTING VEGS *DEAD KENNEDYS (import lp)
5. CHANCE lp - MANFRED MANN
6. MINIMUM WAGE ROCK n ROLL lp BUSBOYS
7. BOY lp - U2
8. MONGO BONGO lp - BOOMTOWN RATS
9. HARD ATTACK & VINE lp - TOM WAITS
10. ---

CHARTIST: RALPHENO DESIGN / ARTIST: ROGER I REYES PRODUCER: DIRK B. G. DIRKSEN COPYRIGHT (C) 1981 DIRKSEN-MILLER PRODUCTIONS

13 Friday
HOOVERS
BOX BOYS
VISITORS
FAB MAB DEBUT
10:30 P.M.

14 saturday
NO SISTERS
BOX BOYS
APPLIANCES
Outrageous Beauty Pageant
10:30 P.M
9:00 pm

15 sunday
FAB MAB DEBUT
NaKED LadY
WResTLeRs
UPTIGHTS
Mr. ORANGE
10:30PM

16 Monday
FIRST ANNIVERSARY
KTIM "RADIO ACTIVE HOUR" PARTY
Hosts: TRISH & COSMO
CHROME & DAS
DINETTE BLOK
BLAKE QUAKE
& the Tremors
10:30PM free buffet First 50 people

17 Tuesday
ST. PATRICK'S Day Party
NEUTRINOZ
ExPosUrE
FAB MAB DEBUT
NIGHT SHARK
DIZOXEN
10:30 P.M.
FREE BUFFET

18 WEDNESDAY
ELEMENTs
OF sTYLE
MOJO
INTER
FERENCE
10:30 pm

19 thursday
SWEET TOMMY
VERBS
The SIRENS
I-MORTALS
10:30pm

FAB MAB
443 BROADWAY SAN FRANCISCO 956 3315

FAB MAB DEBUT
20 Friday
MIDDLE CLASS
SPECIAL
SURPRISE GUEST
WOUNDS
10:30P.M.

Photo: BRIAN BRAIN, by SECRET

After 5 days return to sender:
DIRKSEN-MILLER PRODUCTIONS
1966 CALIFORNIA STREET • SUITE 8
SAN FRANCISCO, CALIFORNIA 94109
USA

SAN FRANCISCO CA MAR 18 1981

15¢ OLIVER WENDELL HOLMES

DIRKSEN-MILLER PRODUCTIONS.

Hank Chapot
Hostages
410 Elizabeth Street #1
San Francisco, CA 94114

NEW WAVE ROTTEN RECORD CHART & ROCK THEATRE PROGRAM
MARCH
13 thru 21

NO: 135

DIRKSEN-MILLER PRODUCTIONS' DESIGN / ARTIST: ROGER I REYES; PASTE-UP: D.G.Warren
© copyright 1981 Dirksen-Miller Productions

DIRKSEN-MILLER PRODUCTIONS

NEW WAVE ROTTEN RECORD CHART™ NO: 135

BAY AREA ROTTEN RECORD TOP TEN™ WEEK OF MARCH 13, 1981

LAST WEEK / THIS WEEK

(-) 1. CEREMONY
NEW ORDER
(1) 2. HA HA HA
* FLIPPER
(10) 3. ROCK THIS TOWN
STRAY CATS
(-) 4. LIFE IN THE BUSH OF GHOSTS
ENO & BYRNE
(-) 5. WHITE SWEATER/APACHE
* ROMEO VOID
(-) 6. IT'S A CONDITION
* ROMEO VOID
(5) 7. DOUBLE GARAGE
* VOICE FARM
(-) 8. LAWN CHAIRS
* OUR DAUGHTER'S WEDDING
(-) 9. RISING STARS OF SF
* (compilation lp)
(2) 10. MEN IN BLACK
THE STRANGLERS

NUMBER ONE A YEAR AGO

* EVERYONE'S A BIGOT - THE OFFS

EARLY WAVE / NEW OLDIES THIS WEEK 1979

1. GREAT R'N'R SWINDLE/SEX PISTOLS
2. PRESSURE DROP/THE CLASH
*3. TUXEDOMOON ep
4. ROCK LOBSTER/THE B52s
5. SIT ON MY FACE, STEVIE NIX/ROTTERS
6. LIVE X-CERTS/THE STRANGLERS
7. OUTLANDOS D'AMOUR/THE POLICE
8. INFLAMMABLE MATERIAL/S.L.F.
9. DUB HOUSING/PERE UBU
10. SOUNDS OF THE SUBURBS/MEMBERS

PROGRAMS STORES

Tuesday midnight-1:30am 94.1fm KPFA "OUT" with Chris Lowry

Wednesday 11:30pm 90.3fm KUSF and Thursday 3:00pm 100.7fm KSFS "FAB MAB LIVE".

Thursday 8-10pm 94.1fm KPFA "JOHNNY WALKER SHOW"

LEOPOLDS RECORDS 2518 Durant Ave. 94704 Berkeley (415) 848-2015

RECORD FACTORY 1444 Polk Street 94109 San Francisco (415) 775-3211

SYMBOL / CODE

* Local Bay Area Group

In Concert at FAB MAB this week.

UNDISCOVERED ROCK RECORDING STARS!! To have your latest hot wax played at the FAB MAB, send your record to Ral Pheno, 1966 CALIFORNIA STREET - SUITE EIGHT SAN FRANCISCO, CALIFORNIA 94109

WESTERN ASSOCIATION of ROCK DISCJOCKEYS

ward

* 1. LAWN CHAIRS - OUR DAUGHTER'S WEDDING
* 2. DO THE DU - CERTAIN RATIO
* 3. GYRATE - PYLON
* 4. RICO'S LAMENT - LEVI DEXTER & RIPCHORDS
* 5. IT'S THE BEAT - TITANS
* 6. KINGS OF THE WILD FRONTIER - ADAM & THE ANTS
* 7. DOUBLE GARAGE - VOICE FARM
* 8. WALKING ON THIN ICE - YOKO ONO
9. ALAN VEGA 1p - NAX EDWARDS
10. ROCKERS - S.ANNA, Club Bahia, Desperados, Beach Blanket, Hamburger Mary's, Berlin, The Stud

emergency listing "EXPONENTS IN EXPERIMENT" (Wednesday 11:30-12:15am 91.7fm KALW w/ JOHNNY MYERS

1. IN A LONELY PLACE - NEW ORDER
2. GHOSTS - POSITIVE NOISE
3. DOME 2
4. NEGATIVELAND 1p - VOICE FARM
5. DOUBLE GARAGE - FLIPPER
* 6. HA HA HA - THE NEED
7. LET THEM EAT VALIUM 1p
8. METAL URBAIN 1p
9. APACHE - ROMEO VOID
10. ANOTHER REASON - 5 OR 6

Bay Area Air Play

FM 88 90 92 94 96 98 100 102 104 106 108 MHZ
AM 550 600 700 800 1000 1200 1400 1600 KHZ

FM 89.5fm KPOO "RAT RACE" Wednesday 3:00pm-5:30pm

CALL IN: (415) 864-KPOO

* 1. NUNS 1p
* 2. HA HA HA - FLIPPER
* 3. SF UNDERGROUND II
4. BULLY BOYS OUT OF FIGHTING - CRASS
5. STRAY CATS ep
* 6. CHROME 12"
7. GUNS OF REVOLUTION - RED ROCKERS
8. JEALOUS AGAIN - BLACK FLAG
9. AMOEBA - THE ADOLESCENTS
*10. MISSING PERSON - THE LIFERS
w/ T. RAT

FM 92.3fm KSJO "MODERN HUMANS" Sunday 11pm-2am

CALL IN: (408) 575-1800

1. A.N.T.S. - ADAM & THE ANTS
2. CEREMONY - NEW ORDER
3. DON'T TRY TO CURE YOURSELF - THEY MUST BE RUSSIAN
4. BOY - U-2
* 5. WHITE SWEATER - ROMEO VOID
6. CHUCK & THE TIGERS ep
* 7. SEXFIT - HEARTTIME
8. MAMBOSAN/IN THE CONGO - THE BONGOS
9. LE TERME - JOY DIVISION
10. DEAD HEROES - RED ROCKERS
w/ THERESA TRASH & HOWIE KLEIN

FM 89.7fm KFJC "WHITE NOISE" Monday 10pm-2am

CALL IN: (415) 941-2500

1. LES HOMMES MORT SONT DANGEREUX - METAL URBAIN
* 2. RISING STARS OF SAN FRANCISCO
3. ROPING WILD BEARS - THE RAYBEATS
4. LIVE AT TRAX - CHRIS SPEDDING
5. GIRL SCHOOL/MOTORHEAD 10"
6. HEADHUNTER 45 & live tape - THE EXPLOSIVES
* 7. PEOPLE LIKE ME - NO SISTERS (live at The Stone)
8. EISIGER WIND - LILLIPUT
9. IN THE CONGO - THE BONGOS
10. OOPS! HE SLIPPED - BO DIDDLEY
w/ BOB GIBSON 315 EASY ST. #8 MOUNTAINVIEW, CAL. 94043

FM 94.1fm KPFA "MAXIMUM ROCK n ROLL" Tuesday 8pm-10pm

CALL IN: (415) 848-6767

* 1. HA HA HA HA HA - FLIPPER
2. BIG A LITTLE A - CRASS
3. KIDS ON THE STREETS - ANGELIC UPSTARTS
4. JESUS - FEEDERZ
5. ANTI POLICE - DE MOB
6. LET THEM EAT VALIUM - THE NEED
7. MAKE HER LOVE ME - THE MOONDOGS
8. EINSTIEN'S BRAIN - THE DARK
9. ROCK THIS TOWN - STRAY CATS
10. STARVATION DANCE - REALLY RED
w/ TIM YOHANNON BOX 288 BERKELEY, CALIF. 94701

FM 90.3fm KUSF "HARMFUL EMISSIONS" Mon-Thurs 11:30-2am

CALL IN: (415) 666-6667

1. CEREMONY - NEW ORDER
2. ROCK THIS TOWN - STRAY CATS
* 3. IT'S A CONDITION - ROMEO VOID
* 4. PUNT demos
5. 4 FROM TOYAH ep
6. A.N.T.S. - ADAM & THE ANTS
7. AND DON'T THE KIDS JUST LOVE IT - TV PERSONALITIES
8. LET THEM EAT VALIUM - THE NEED
9. MECHANICAL SERVANTS ep
10. YITAKI - CHARLES McMANN
HARMFUL EMISSIONS, KUSF, 2130 FULTON, SF, CALIF.

FM 100.9fm KTIM "DRASTIC PLASTIC" Tuesday 11pm-1:00am

CALL IN: (415) 456-1009

1. CEREMONY/IN A LONELY PLACE - NEW ORDER
* 2. DESIRE - TUXEDOMOON
3. SLUGGING FOR JESUS - CABARET VOLTAIRE
* 4. HA HA HA - FLIPPER
5. BLUES - THE CHIEFS
6. WORLD OF RUBBER - SECOND LAYER
7. DOME 2 - LEWIS & GILBERT
8. I DON'T LIKE YOUR FACE - FURIOUS PIG
9. SCAVENGED LUXURY - MIDDLE CLASS
10. EINSTIEN'S BRAIN - THE DARK
w/ DAVID BASSIN 204 5th AVE. SF, CAL.

FM 90.7fm KALX "NEW WAVE HOUR" Wedns. 9:30pm-10:30pm

CALL IN: (415) 642-KALX

** INFORMATION UNAVAILABLE THIS WEEK **

AM 1510am KTIM "RADIO-ACTIVE" Thursday 3pm-4pm

* 1. JAR WAR/TIME OF THE ASSASSINS - THE JARS
2. RUNAWAY BOYS - STRAY CATS
* 3. DANGER ZONE - CHROME
4. TURN AROUND - DE-COBES
5. MAMBO SON - THE BONGOS
* 6. REGGAE WOMEN - TWO-TONES
* 7. TELEPHONE TV RADIO - BLAKE QUAKE & THE TREMORS
* 8. EVERYTHING - DAS BLOK
9. MISSING - GOMSAT ANGELS
10. BUSINESSMAN'S BOUNCE - CRAIG BEVAN & THE TOURISTS
w/ TRISH ROBBINS & COSMO TOPPER BOX 14563 SF, CAL. 94114

saturday 14

Friday 20

Monday 16

Monday 16

Bay Area Record Stores

AQUARIUS RECORDS 585 Castro Street 94114 San Francisco (415) 863-5467

1. BUSH OF GHOSTS - ENO & BYRNE (1p)
2. JEALOUS GUY - ROXY MUSIC (45)
* 3. DOUBLE GARAGE - VOICE FARM (45)
* 4. WHITE SWEATER - ROMEO VOID (45)
* 5. DANGER CONTAINS NEUTRINOZ - NEUTRINOZ (1p)
6. DEAL AND DIE - THE MASS (45)
7. STRAY CATS 1p
* 8. SF UNDERGROUND II - (various)
* 9. ROCK CITY ALIVE - (various) (1p)
10. BLOODSTAINS - AGENT ORANGE (45)

ROUGH TRADE 1412 Grant Ave. 94133 San Francisco (415) 986-3675

1. FURIOUS PIG 12"
* 2. WOLVERINE 45
3. I CAME, I SAW, I CONQUERED - I DUBS
4. MUSIC IS BETTER NOISE - ESSENTIAL LOGIC
5. DO THE DU - A CERTAIN RATIO
6. VOICE OF AMERICA - CABARET VOLTAIRE (U.S. release 1p)
7. CEREMONY - NEW ORDER (45)
8. NAGASAKI NIGHTMARE - CRASS (45)
9. HEALTH - ELECTRIC GUITARS (45)
10. FULLY RANKING - JOHNNY OSBOURNE (45)

TOWER RECORDS COLUMBUS at BAY 94113 San Francisco (415) 885-0500

1. BUSH OF GHOSTS - ENO & BYRNE (1p)
2. SECRET POLICEMEN'S BALL
3. CELEBRATE THE BULLET - THE SELECTER (45)
4. MEN IN BLACK - THE STRANGLERS (1p)
5. KISS ME DEADLY - GENERATION X (1p)
6. GROUP SEX - CIRCLE JERKS
7. CHILDREN OF THE NIGHT - NASH THE SLASH (1p)
* 8. ROCK CITY ALIVE (compilation 1p)
9. JOURNEYS TO GLORY - SPANDAU BALLET (1p)
10. YOUR CASSETTE PET - BOW WOW WOW (cassette)

DOMINO RECORDS 244 Gough Street 94102 San Francisco (415) 431-6422

1. STRAY CATS 1p
* 2. IT'S A CONDITION - ROMEO VOID (1p)
3. CELEBRATE THE BULLET - THE SELECTER (45)
4. 10lers 1p
5. SANDANISTA - THE CLASH (1p)
6. DON'T FOLLOW ME I'M LOST TOO - PEARL HARBOUR
7. ORIGINAL SIN - THEATRE OF HATE (45)
8. JAH FIRE - HUGH MANDELL (1p)
9. POET IN THE ROOTS 1p
10. NEW AGE STEPPERS 1p

RECYCLED RECORDS 1416 Grant Ave 94133 San Francisco (415) 982-5442

1. CEREMONY - NEW ORDER (45)
* 2. LAWN CHAIRS - OUR DAUGHTER'S WEDDING (45)
3. BOYS AND GIRLS - HUMAN LEAGUE (45)
4. TRANSMISSION - JOY DIVISION
5. ROCK THIS TOWN - STRAY CATS
6. REASON - TEARDROP EXPLODES (45)
* 7. HA HA HA - FLIPPER (45)
8. NIGHT SHIFT - THE NAMES (45)
9. CHILDREN OF THE NIGHT - NASH THE SLASH (1p)
*10. WHITE SWEATER - ROMEO VOID (45)

UNIVERSAL RECORDS 2309 Telegraph Ave. 94704 Berkeley (415) 840-9970

1. MEN IN BLACK - THE STRANGLERS (1p)
2. dBs 1p
* 3. DO YA BLAME ME? - J.D. BUHL (45)
4. DR. JEKYLL & MR. HYDE - THE DAMNED (45)
* 5. APACHE - ROMEO VOID (45)
6. PROTECTION - SUBURBAN LAWNS (45)
7. BUSH OF GHOSTS - ENO & BYRNE (1p)
* 8. IT'S A CONDITION - ROMEO VOID (1p)
* 9. DOUBLE GARAGE - VOICE FARM (45)
10. ST. VALENTINE'S MASSACRE - MOTORHEAD/GIRL SCHOOL

USED RECORD SHOPPE 701 Irving Street 94122 San Francisco (415) 868-2055 Also: 555 Francisco Street 94901 San Rafael (415) 454-9282

1. NEW ORDER 45
* 2. RISING STARS OF SAN FRANCISCO (1p)
3. KISS ME DEADLY - GENERATION X (1p)
* 4. HA HA HA HA HA - FLIPPER (45)
5. MESSAGE OF LOVE - THE PRETENDERS (cassette)
* 6. CONTENTS UNDER PRESSURE - ROY LONEY (1p)
7. TEMPTATION - HOLLY STATEN
8. ST. VALENTINE'S DAY MASSACRE - MOTORHEAD
*9. WHITE SWEATER - ROMEO VOID (45)
10. BOYS AND GIRLS - HUMAN LEAGUE (45)

LEOPOLDS RECORDS 2518 Durant Ave. 94704 Berkeley (415) 848-2015

1. CEREMONY - NEW ORDER (45)
2. TRANSMISSION - JOY DIVISION (12")
3. AND DON'T THE KIDS JUST LOVE IT - TV PERS.
4. ROCK THIS TOWN - STRAY CATS (45)
5. WHAT WE ALL WANT - GANG OF 4 (45)
6. ELGIN AVENUE - THE 10lers (1p)
7. MIND OF A TOY - VISAGE (12")
8. I DON'T WANT TO BE DRAFTED - FRANK ZAPPA (12")
9. PHOTOGRAPHS AS MEMORIES - EYELESS IN GAZA
10. SECRET POLICEMEN'S BALL 12"

Regional Air

The EAST

WBCN 104.1fm/Boston, Mass.
Mon-Fri: 10am-2pm/Oedipus

1. SANDANISTA 1p - THE CLASH
2. 1p - STRAY CATS
3. KINGS OF THE WILD FRONTIER ADAM & THE ANTS 1p
4. TRUST 1p - ELVIS COSTELLO
5. BURN RUBBER ON ME (45) - GAP BAND
6. GUNS OF REVOLUTION (45) - RED ROCKERS
7. LITTLE a BIG A/NAGASAKI NITHAI CRASS (45)
8. WHEN YOU'RE YOUNG (45) - VICTIMS OF PLEASURE
9. WALKING ON THIN ICE (45) - YOKO ONO
10. I DON'T LIKE YOUR FACE (45) FURIOUS PIG

The MIDWEST

WPGU 107.1fm/Champaign, Illinois
WAVES Fri 11pm/John Ginoli

1. WHERE'S THE PARTY 1p - *PSYCOTIC PINEAPPLE
2. DANCING WITH MYSELF - GEN X
3. FRESH FRUIT FOR ROTTING VEGS *DEAD KENNEDYS
4. SOUND AFFECTS 1p - THE JAM
5. BOY 1p - U2
6. TALKING IN THE CANTEEN (45) MOONDOGS
7. DISCONNECTED 1p - STIVBATORS
8. UP FRONT ep - FLESHTONES
9. IN THE CONGO (45) - BONGOS
10. CHILD BRIDE (45) - LENNY KAYE

The SOUTH

WVCW 820am/Richmond, Virginia
RADIOACTIVE SINGLES/LoriBlackmon

1. ENOLA GAY (45) - OMD
2. TOO NICE TO TALK TO (45) - ENGLISH BEAT
3. VOLTAGE PARTY (45) - KEVIN NOLAN & CHRIS STOEHR
4. ENOUGH IS ENOUGH (45) - JOE JACKSON
5. SUGAR SUGAR (45) - WIGS
6. I NIGHT - UNITS
7. SERMON (45) - POLICE
8. TOO YOUNG TO DATE (45) - D-DAY
9. GOING UNDERGROUNG (45) - THE JAM
10. FEEL GUILTY (45) - STAINS

The WEST

KFSR /Fresno, California
TOP TEN SONGS /Emily Cherniss

1. "MAGNIFICENT SEVEN" - THE CLASH
2. "START" - THE JAM
3. "WHEN I DREAM" - TEARDROP EXPLODES
4. "MAN IN A SUITCASE" - POLICE
5. "BORN UNDER PUNCHES" - TALKING HEADS
6. "THAT'S ENTERTAINMENT" - THE JAM
7. "STARTING OVER" - LENNON/ONO
8. "THE CALL UP" - THE CLASH
9. "WATCH YOUR STEP" - ELVIS COSTELLO
10. "GOOD LIFE" - *HOOVERS

CHARTIST: RAL PHENO / ARTIST: ROGER I REYES PRODUCER: DIRK B. G. DIRKSEN
COPYRIGHT (C) 1981 DIRKSEN-MILLER PRODUCTIONS

20 Friday

DEAD KENNEDYS

MIDDLE CLASS WOUNDS

10:30P.M.

21 saturday

FAB MAB DEBUT

MINIMAL MAN

IMPATIENT YOUTH

Charlie McMahon

Outrageous Beauty Pageant

10:30 P.M

9:00 pm

Brian Brain

PERFORMED WITH P.I.L./ JAH WABBLE

&

22 sunday

WOLVARINES

FRANK HYMNG

with Fritz Mutant

10:30pm

23 Monday

FAB MAB DEBUT

DEFECTORS

WHOREMONES

CONCERT BEANS

10:30PM

FAB MAB

443 BROADWAY SAN FRANCISCO 956-3315

24 Tuesday

AMPUTATORS

FAB MAB DEBUT

DEAD ENDS

AL MILLION & the ROBOTS

FAB MAB DEBUT

RAKES

BOX

10:30 P.M.

25 WEDNESDAY

FAB MAB DEBUT

ADAPTORS

DELTA

FAB MAB DEBUT

TENANTS

ALGO

10:30pm

DIRKSEN-MILLER PRODUCTIONS

THE THIRD ALMOST ANNUAL BAY AREA

MUSICAL DOG AWARDS

ALL BALLOTS MUST BE TURNED IN BY NO LATER THAN

WEDNESDAY

APRIL 1, 1981 - 8:30 P.M.

AT THE OFFICIAL POLLING PRECINCT

MABUHAY GARDENS

SAN FRANCISCO, CALIFORNIA

1981 DUMMIES

NOMINATION BALLOTS Available PUNK GLOBE: MARCH & FAB MAB DOOR

26 thursday

kusf "SHUDDUP YO' MOUTH" party

JAYNE DOOR AND CHA-CHA BILLY

JAYNE DOE

84 ROOMS

10:30pm

Photo: Debbie/Kathy/Mary: The CONTRACTIONS by F.Stop Fitzgerald

After 5 days return to sender:

DIRKSEN-MILLER PRODUCTIONS
1966 CALIFORNIA STREET • SUITE 8
SAN FRANCISCO, CALIFORNIA 94109
USA

NEW WAVE ROTTEN RECORD CHART & ROCK THEATRE PROGRAM

MARCH

20 thru 28

DIRKSEN-MILLER PRODUCTIONS

Hank Chapot
Hostages
410 Elizabeth Street #1
San Francisco, CA 94114

NO: 136

DIRKSEN-MILLER PRODUCTIONS' DESIGN / ARTIST: ROGER I REYES; PASTE-UP: D.G.Warren

© copyright 1981 Dirksen-Miller Productions

DIRKSEN-MILLER PRODUCTIONS

NEW WAVE ROTTEN RECORD CHART™ NO: 136

BAY AREA "ROTTEN" RECORD TOP TEN™ WEEK OF MARCH 20, 1981

LAST WEEK	THIS WEEK	
(1)	1.	CEREMONY — NEW ORDER
(6)	2.	IT'S A CONDITION — * ROMEO VOID
(-)	3.	STRAY CATS lp — STRAY CATS
(2)	4.	HA HA HA — * FLIPPER
(-)	5.	MAKE GUNS, NOT LOVE — * NO ALTERNATIVE
(-)	6.	KINGS OF THE WILD FRONTIER — ADAM & THE ANTS
(4)	7.	LIFE IN THE BUSH OF GHOSTS — ENO & BYRNE
(-)	8.	NAGASAKI NIGHTMARE — CRASS
(-)	9.	ELGIN AVENUE — THE 101ers
(-)	10.	ROPING WILD BEARS — THE RAYBEATS

NUMBER ONE A YEAR AGO

* EVERYONE'S A BIGOT - THE OFFS

EARLY WAVE / NEW OLDIES THIS WEEK 1979

1. THE GREAT R'N'R SWINDLE/SEX PISTOLS
2. PRESSURE DROP/THE CLASH
3. ROCK LOBSTER/THE B52s
*4. TUXEDOMOON ep
5. CAPITOL RADIO/THE CLASH
*6. JOHNNY TOO BAD/THE OFFS
7. VIBING UP THE SENILE MAN/ALT. TV
8. INFLAMMABLE MATERIAL/S.L.F.
9. DOMINO/THE CRAMPS
10. SIT ON MY FACE, STEVIE NICKS/ THE ROTTERS

PROGRAMS

Tuesday midnight-1:30am 94.1fm KPFA "OUT" with Chris Lowry

Wednesday 11:30pm 90.3fm KUSF and Thursday 3:00pm 100.7fm KSFS "FAB MAB LIVE"

Thursday 8-10pm 94.1fm KPFA "JOHNNY WALKER SHOW"

STORES

LEOPOLDS RECORDS 2518 Durant Ave. 94704 Berkeley (415) 848-2015

RECORD FACTORY 1444 Polk Street 94109 San Francisco (415) 775-3211

SYMBOL / CODE

* Local Bay Area Group

In Concert at FAB MAB this week.

UNDISCOVERED ROCK RECORDING STARS!! To have your latest hot wax played at the FAB MAB, send your record to Ral Pheno, 1966 CALIFORNIA STREET - SUITE EIGHT SAN FRANCISCO, CALIFORNIA 94109

WESTERN ASSOCIATION of ROCK DISCJOCKEYS

Ward

1. GYRATE - PYLON
2. ISRAEL - SIOUXSIE & THE BANSHEES
3. KINGS OF THE WILD FRONTIER - ADAM, ANTS
4. WALKING ON THIN ICE - YOKO ONO
5. RICO'S LAMENT - THE TITANS
6. STRAY CATS lp
7. DREAMING OF ME - DEPECHE MODE
8. GODDESS - MINNY POPS
9. DOUBLE GARAGE - VOICE FARM
10. LIFE IN THE BUSH OF GHOSTS - ENO & BYRNE

Buzzz, Club Bahia, Desperados, Dragon Room, Hamburger Mary's, I-Beam, The Club

emergency listing "EXPONENTS IN EXPERIMENT" Wednesday 11:30-12:15am 91.7 fm KALW w/JOHNNY HYERS

1. IN BERLIN - BLURT
2. QUINE & HARRIS lp
3. POINTS - NEGATIVELAND
4. HA HA HA - FLIPPER
5. DOUBLE GARAGE - VOICE FARM
6. LET THEM EAT VALIUM - THE NEED
7. ON THE RUN - TV 21 - THE PASSIONS
8. GERMAN FILM STAR - ZRUVOGUE
9. HANNEDA DREAM - NEW ORDER
10. CEREMONY

Bay Area Air Play

FM 88 90 92 94 96 98 100 102 104 106 108 MHZ

AM 550 600 700 800 1000 1200 1400 1600 KHZ

FM 89.5fm KPOO "RAT RACE" Wednesday 3:00pm-5:30pm — CALL IN: (415) 864-KPOO

1. HA HA HA - FLIPPER
2. MAKE GUNS NOT LOVE - NO ALTERNATIVE
3. LIFE IS HELL - THE SPIKES
4. MOBILE HOME - THE LEWD
5. EXPLOSIVES ep
6. FRANK HYMNING
7. MISSING PERSON - THE LIFERS
8. STRAY CATS ep
9. RED ROCKERS ep
10. CRASS ep

FM 92.3fm KSJO "MODERN HUMANS" Sunday 11pm-2am — CALL IN: (408) 575-1800

1. BOY - U-2 w/ THERESA TRASH & HOWIE KLEIN
2. IT'S A CONDITION - ROMEO VOID
3. ROPING WILD BEARS - RAYBEATS
4. KISS ME DEADLY - GENERATION X
5. DESIRE - TUXEDOMOON
6. CEREMONY - NEW ORDER
7. STRAY CATS lp
8. I WANT TO BE A NUMBER - THE VAST MAJORITY
9. SHACK UP - A CERTAIN RATIO
10. KINGS OF THE WILD FRONTIER - ADAM & THE ANTS

FM 89.7fm KFJC "WHITE NOISE" Monday 10pm-2am — CALL IN: (415) 941-2500

1. A SLAB OF SPEDDING
2. PHOTOGRAPHS AS MEMORIES - EYELESS IN GAZA
3. MINIATURES - MORGAN FISCHER ET AL
4. JACNO lp
5. ROPING WILD BEARS - THE RAYBEATS
6. HUNGRY, SO ANGRY - MEDIUM MEDIUM
7. HEADHUNTER - THE EXPLOSIVES
8. ROCKABILLY DOLL - THE ROCKATS
9. TALKING IN THE CANTEEN/ YOU SAID - THE MOONDOGS
10. ANOTHER REASON - FIVE OR SIX

w/ BOB GIBSON 315 EAST ST., #8 MOUNTAINVIEW, CA. 94043

FM 94.1fm KPFA "MAXIMUM ROCK n ROLL" Tuesday 8pm-10pm — CALL IN: (415) 848-6767

1. GET UP AND GO - TEEN IDLES
2. HA HA HA - FLIPPER
3. KIDS ON THE STREET - ANGELIC UPSTARTS
4. MAKE GUNS NOT LOVE - NO ALTERNATIVE
5. JESUS - FEEDERZ
6. LET THEM EAT VALIUM - THE NEED
7. BIG A LITTLE A - CRASS
8. EINSTEIN'S BRAIN - THE DARK
9. ANTI POLICE - DE MOB
10. STARVATION DANCE - REALLY RED

w/ TIM YOHANNON BOX 288 BERKELEY, CALIF. 94701

FM 90.3fm KUSF "HARMFUL EMISSIONS" Mon-Thurs 11:30-2am — CALL IN: (415) 666-6667

1. PUNTS demo
2. CARDBOARD LAMB - CRASH COURSE IN SCIENCE
3. IT'S A CONDITION - ROMEO VOID
4. LEAGUE OF GENTLEMEN - ROBERT FRIPP
5. COMMANDO - METAL BOYS
6. LEGION - THEATRE OF HATE
7. U.S.N.R.K. - ART OBJECTS
8. CEREMONY - NEW ORDER
9. & DON'T THE KIDS JUST LOVE IT - TV PERSONALITIES
10. STRAY CATS lp

HARMFUL EMISSIONS, KUSF, 2130 FULTON, SF, CALIF.

FM 100.9fm KTIM "DRASTIC PLASTIC" Tuesday 11pm-1:00am — CALL IN: (415) 456-1009

1. CEREMONY - NEW ORDER
2. SLUGGING FOR JESUS - CABARET VOLTAIRE
3. WORLD OF RUBBER - 2ND LAYER
4. THINK THINK THINK - THE MUTANTS
5. A.N.T.S. - ADAM & THE ANTS
6. & DON'T THE KIDS JUST LOVE IT - TV PERSONALITIES
7. DOME 2 - LEWIS & GILBERT
8. MOTHER IS - KI DI ME
9. CARDBOARD LAMB - CRASH COURSE IN SCIENCE
10. EINSTEIN'S BRAIN - THE DARK

w/ DAVID BASSIN 204 5TH AVE. SF, CAL.

FM 90.7fm KALX "NEW WAVE HOUR" Wednes. 9:30pm-10:30pm — CALL IN: (415) 642-KALX

** INFORMATION UNAVAILABLE THIS WEEK **

saturday 28

AM 1510 am KTIM "RADIO-ACTIVE" Thursday 3pm-4pm

1. I DON'T SEE HER ANYMORE - DAS BLOK
2. ROBOT LOVE - CHROME DINETTE
3. THERE GOES BOBBY - BLAKE QUAKE & THE TREMORS
4. IT'S A CONDITION - ROMEO VOID
5. DEATH TO BABIES - CLASSIC NEAUVEAUX
6. CEREMONY - NEW ORDER
7. DON'T TRY TO CURE YOURSELF -THEY MUST BE RUSSIANS
8. F.U.C.K. - FRAGILE & THE EGGS
9. DIFFERENT VIEW - RUTS D.C.
10. JOHN, I'M ONLY DANCING - THE POLECATS

w/ TRISH ROBBINS & COSMO TOPPER box 14563 SF, CAL. 94114

sunday 22

Bay Area Record Stores

AQUARIUS RECORDS 598 Castro Street 94114 San Francisco (415) 863-6467

1. KINGS OF THE WILD FRONTIER - ADAM, ANTS
2. STRAY CATS lp
3. dBs
4. NEW TOY - LENE LOVICH (45)
5. WALKING ON THIN ICE - YOKO ONO (45)
6. IT'S A CONDITION - ROMEO VOID (lp)
7. INVENTORY - COLIN NEWMAN (45)
8. * DANGER CONTAINS NEUTRINOZ - NEUTRINOZ (lp)
9. DIFFERENT VIEW - THE RUTS (45)
10. FROM BRUSSELS WITH LOVE (cassette)

ROUGH TRADE 1412 Grant Ave. 94133 San Francisco (415) 986-3675

1. CEREMONY - NEW ORDER (45)
2. NOT HAPPY - PERE UBU (45)
3. NAGASAKI NIGHTMARE - CRASS (45)
4. I CAME, I SAW, I CONQUERED - CHANNEL 1 DUBS
5. DREAMING OF ME - DEPECHE MODE (45)
6. FROM BRUSSELS WITH LOVE (cassette)
7. GIVE ME PASSION - POSITIVE NOISE (45)
8. HEALTH - ELECTRIC GUITARS (45)
9. SLUGGING FOR JESUS - CABARET VOLTAIRE (12")
*10. YIDAKI - CHARLES McMAHON (45)

TOWER RECORDS COLUMBUS at BAY 94113 San Francisco (415) 888-0500

1. ADAM & THE ANTS flexi-disc
2. ROCK THIS TOWN - STRAY CATS (45)
3. DEMOLITION MAN - GRACE JONES (12" & 45)
4. JUST ANOTHER DREAM - THE PROFESSIONALS (45)
5. SPIDERS - THE VAPORS (45)
6. SWEET REVENGE - THE 101ers (45)
7. NAGASAKI NIGHTMARE - CRASS (45)
8. CHAMILLION - DAVID BOWIE (lp)
9. FROM BRUSSELS WITH LOVE (cassette)
10. CRISPY AMBULANCE 10"

saturday 21

DOMINO RECORDS 244 Gough Street 94102 San Francisco (415) 431-6422

1. ELGIN AVENUE - THE 101ers (lp)
2. * IT'S A CONDITION - ROMEO VOID (lp)
3. DESIRE - TUXEDOMOON (lp)
4. REWARD - TEARDROP EXPLODES (45)
5. * CROWD CONTROL - MIXO-SOUND (lp)
6. STRAY CATS lp
7. TOO MANY CREEPS - BUSH TETRAS (45)
8. TIME AND PLACE - HUGH MANDELL (lp)
9. ROCKER'S ARENA - MAX EDWARDS (12")
10. NOAH'S ARK - EEK! A MOUSE (12")

RECYCLED RECORDS 1416 Grant Ave 94133 San Francisco (415) 982-5442

1. CEREMONY - NEW ORDER (45)
2. BUSH OF GHOSTS - ENO & BYRNE (lp)
3. * HA HA HA - FLIPPER (45)
4. LEAGUE OF GENTLEMEN - ROBERT FRIPP (lp)
5. THE FREEZE - SPANDAU BALLET (12")
6. BOYS AND GIRLS - HUMAN LEAGUE (45)
7. * MAKE GUNS, NOT LOVE - NO ALTERNATIVE (45)
8. SECRET POLICEMAN'S BALL - PETE TOWNSEND (ep)
9. TANGO IN MONO - THE EXPRESSOS (45)
10. AFFAIRS - ELLIOT MURPHY (ep)

UNIVERSAL RECORDS 2309 Telegraph Ave. 94704 Berkeley (415) 540-9970

1. * JAH WAR/TIME OF THE ASSASSIN - THE JARS
2. * MAKE GUNS NOT LOVE - NO ALTERNATIVE (45)
3. * 5:00 WORLD - J.D. BUHL (45)
4. BUSH OF GHOSTS - ENO & BYRNE (lp)
5. * IT'S A CONDITION - ROMEO VOID (lp)
6. * APACHE - ROMEO VOID (45)
7. * DOUBLE GARAGE - VOICE FARM (45)
8. dBs lp
9. anything by STRAY CATS
*10. RISING STARS OF SF (compilation lp)

USED RECORD SHOPPE 701 Irving Street 94122 San Francisco (415) 566-2055 Also: 655 Francisco Street 94901 San Rafael (415) 454-9262

1. WHAT WE ALL WANT - GANG OF 4 (12")
2. CEREMONY - NEW ORDER (45)
3. * RISING STARS OF SAN FRANCISCO (compilation lp)
4. PERFECT AIM - THOMPSEN TWINS (45)
5. STRAY CATS lp
6. NOT HAPPY - PERE UBU (45)
7. JOHN, I'M ONLY DANCING - THE POLECATS (45)
8. MESSAGE OF LOVE - THE PRETENDERS
9. * CONTENTS UNDER PRESSURE - ROY LONEY (lp)
10. HOLLY STATEN lp

LEOPOLDS RECORDS 2518 Durant Ave. 94704 Berkeley (415) 848-2015

1. CEREMONY - NEW ORDER (45)
2. CELEBRATE - SIMPLE MINDS (12")
3. QUIET MEN - ULTRAVOX (dbl 45)
4. SOLID GOLD - GANG OF 4 (lp)
5. RESPECTABLE STREET - XTC (45)
6. ELGIN AVENUE - THE 101ers (lp)
7. WHAT WE ALL WANT - GANG OF 4 (45)
8. STRAY CATS lp
9. SECRET POLICEMAN'S BALL - PETE TOWNSEND (12")
10. HE WHO DANCES WINS - THEATRE OF HATE (lp)

Regional Air

The SOUTH

KZAM 94fm/Norfolk, Virginia
RADIO WAVE /D.J. Frank

1. "ALWAYS COMES BACK FOR MORE" *SVT (on ep)
2. "AROUND THE BLOCK" (on lp) - THE FOOLS
3. "ALIEN NIGHTS" (on lp) - THE SCOOTERS
4. "AUTONOMY" (on lp)- BUZZCOCKS
5. "WHO LIKES FACING SITUATIONS" SELECTOR (on lp)
6. "MADNESS" (on lp) - MADNESS
7. "IGNITE IT" (on lp) - ROOT BOY SLIM
8. "WASHINGTON BULLETS" (on lp) THE CLASH
9. "THE JEZEBEL SPIRIT" (on lp) DAVID BYRNE & BRIAN ENO
10. "A DAY WITHOUT ME" (on lp) U2

The SOUTH

WCEZ 96.7fm/Jupiter, Florida
Ken White, Music Director

1. BAD REPUTATION lp - JOAN JETT
2. SANDANISTA lp - CLASH
3. REMAIN IN LIGHT lp - TALKING HEADS
4. CHANCE lp - MANFRED MANN
5. DIFFICULT TO CURE lp RAINBOW
6. SHADES lp - JJ CALE
7. CATHOLIC BOY lp - JIM CARROLL BAND
8. NATIONAL BREAKOUT lp - ROMANTICS
9. FRESH FRUIT FOR ROTTING VEGS *DEAD KENNEDYS (lp)
10. BOY lp - U2

The WEST

KMLS 91.5fm/Santa Rosa, Calif.
BRAIN DAMAGE Sat10pm-1am/Lange

1. DBL GARAGE (45) - *VOICE FARM
2. WHAT'S YOUR PROBLEM lp - CIRCLE JERKS
3. 17 GOING ON 25 (tape) - TOXIC SHOCK
4. "I DON'T CARE ABOUT YOU" - FEAR (on DECLINE & FALL lp)
5. IN THE NAME OF TALENT lp - *TUXEDO MOON
6. I WANNA KILL MY MOM (45) - PANICS
7. HOW TO KEEP YOUR HUSBAND HAPPY COSMOPOLITANS (45)
8. YANKS (45) - GIST
9. WHEN THE CATS AWAY THE CATS WILL PLAY (45)-PUTLILI
10. WHITE SWEATER (45) - *ROMEO VOID

The SOUTHWEST

KROQ/Los Angeles, California
"RODNEY ON THE ROQ'S"

1. FALL IN FALL OUT (45) - ADAM & THE ANTS
2. WHITE SWEATER (45) - *ROMEO VOID
3. ROCK THIS TOWN (45) - STRAY CATS
4. SURFING SPRING/SHOWDOWN AT NEWPORT (45) - VENTURES
5. WORLD APART lp - CROWD
6. ep - SOCIAL DISTORTION
7. WE GOT THE BEAT (45) - GO-GO'S
8. any old Ventures
9. GERMAN FILM STARS (45) - PASSION
10. A.N.T.S. (flexidisc) - ADAM & THE ANTS

CHARTIST: RAL PHENO DESIGN / ARTIST: ROGER I REYES PRODUCER: DIRK B. G. DIRKSEN
COPYRIGHT (C) 1981 DIRKSEN-MILLER PRODUCTIONS

·CONTRACTIONS

27 Friday

BARRY BEAM

07080

saucers

10:30PM

RETURN of the NOTORIUS

LES NICKELETTES

San Francisco's ALL ~~LADIES~~ RANCH!

COMEDY TROUPE 9:30PM BROADS

30 Monday

TRI·MATRIX

Patricia & Her Nasty Band

FAB MAB DEBUT

TOUR deFORCE

10:30PM

2 thursday

JO ALLEN and the SHAPES

SQUAREs

FAB MAB DEBUT

MOJO

10:30 P.M.

Friday 3 & saturday 4

DEAD KENNEDYS

U.K. DECAY

From ENGLAND

FRIDAY WITH

FAB MAB DEBUT

and

DODGE DARTS

FRIED ABORTIONS

FAB MAB DEBUT

10:30P.M.

& saturday 28

HOSTAGES

LIFERS

INTERFERENCE

Outrageous Beauty Pageant

10·30 P.M

9:00 pm

FAB MAB

443 BROADWAY SAN FRANCISCO 956·3315

31 Tuesday

FAB MAB DEBUT

NODOUBT

SILHOUETTE

The REPORTERS

VANDALS

10:30pm

29 sunday

X-MEN

RECORD RELEASE PARTY

CONSERVATIVES

SUSPEX

MONICKER AGENTs

FAB MAB DEBUT

10:30pm

1 WEDNESDAY

APRIL FOOLS Party

RED ROCKERS

IMPATIENT YOUTH

UNTOUCHABLEs

FAB MAB DEBUT

free buffet 10:30pm

DIRKSEN-MILLER PRODUCTIONS.

THE THIRD ALMOST ANNUAL BAY AREA

MUSICAL DOG AWARDS

ALL BALLOTS MUST BE TURNED IN BY NO LATER THAN

WEDNESDAY

APRIL 1, 1981 - 8:30 P.M.

AT THE OFFICIAL POLLING PRECINCT

MABUHAY GARDENS

SAN FRANCISCO, CALIFORNIA

1981 DUMMIES

NOMINATION BALLOTS Available PUNK GLOBE: MARCH & FAB MAB DOOR

Bay Area

Outrageous

Beauty Pageant

9:00PM

SATURDAY WITH

RED ROCKERS

10:30 PM

Advance Tickets FAB MAB

Photo: From "Fresh fruit for Rotting Vegetables" L.P.

After 5 days return to sender:

DIRKSEN-MILLER PRODUCTIONS
1966 CALIFORNIA STREET · SUITE 8
SAN FRANCISCO, CALIFORNIA 94109
USA

NEW WAVE ROTTEN RECORD CHART

& ROCK THEATRE PROGRAM

MARCH

27 thru 4 APRIL

DIRKSEN-MILLER PRODUCTIONS

Hank Chapot
Hostages
410 Elizabeth Street #1
San Francisco, CA 94114

NO: 137

DIRKSEN-MILLER PRODUCTIONS' DESIGN / ARTIST: ROGER I REYES; PASTE-UP: D.G.Warren

© copyright 1981 Dirksen-Miller Productions

DIRKS N MILLER PRODUCTIONS

NEW WAVE ROTTEN RECORD CHART™ NO: 137

BAY AREA ROTTEN RECORD TOP TEN™ WEEK OF MARCH 27, 1981

LAST WEEK / THIS WEEK

(2) 1. IT'S A CONDITION
* ROMEO VOID
(-) 2. DESIRE
* TUXEDOMOON
(3) 3. STRAY CATS lp
STRAY CATS
(1) 4. CEREMONY
NEW ORDER
(-) 5. & DON'T THE KIDS JUST LOVE IT
TV PERSONALITIES
(-) 6. ROPING WILD BEARS
THE RAYBEATS
(-) 7. WHAT WE ALL WANT
GANG OF 4
(-) 8. CROWD CONTROL
* MI80 SOUND
(-) 9. NEW TOY/CAT'S AWAY
LENE LOVICH
(-) 10. SOLID GOLD
GANG OF 4

NUMBER ONE A YEAR AGO

GET HAPPY - ELVIS COSTELLO

EARLY WAVE/NEW OLDIES THIS WEEK 1979

1. GREAT R'N'R SWINDLE/SEX PISTOLS
2. PRESSURE DROP/THE CLASH
3. LIVE X-CERTS/THE STRANGLERS
4. KID WITH THE REPLACEABLE HEAD/R.HEL
5. INFLAMMABLE MATERIAL/S.L.F.
6. ALL MOD CONS/THE JAM
* 7. TUXEDOMOON ep
8. VIBING UP THE SENILE MAN/ALT. TV
9. MANIFESTO/ROXY MUSIC
*10. JOHNNY TOO BAD/THE OFFS

PROGRAMS STORES

Tuesday midnight-1:30am 94.1fm KPFA "OUT" with Chris Lowry

Wednesday 11:30pm 90.3fm KUSF and Thursday 3:00pm 100.7fm KSFS "FAB MAB LIVE"

Thursday 8-10pm 94.1fm KPFA "JOHNNY WALKER SHOW"

LEOPOLDS RECORDS 2318 Durant Ave. 94704 Berkeley (415) 848-2018

RECORD FACTORY 1444 Polk Street 94109 San Francisco (415) 775-3211

SYMBOL / CODE

* Local Bay Area Group

In Concert at FAB MAB this week.

UNDISCOVERED ROCK RECORDING STARS!! To have your latest hot wax played at the FAB MAB, send your record to Bal Pheno, 1965 CALIFORNIA STREET - SUITE EIGHT SAN FRANCISCO, CALIFORNIA 94109

WESTERN ASSOCIATION of ROCK DISCJOCKEYS ward

1. STRAY CATS lp
2. ADAM & THE ANTS lp
* 3. WALKING ON THIN ICE - YOKO ONO
4. RIDE'S LAMENT - THE TITANS
5. GYRATE - PYLON
6. DEPECHE MODE
7. DOUBLE GARAGE - VOICE FARM
8. BUSH OF GHOSTS - ENO & BYRNE
9. MUST ME ALL MAFT - GANG OF 4
10. GODDESS - NIONI FOYS

Bahan, Club Bella, Dependon, Dragon Moon, Hamburger Mary's, I-Beam, The Stud

emergency listing
"EXPONENTS IN EXPERIMENT"
Wednesday 11:30-12:15am 91.7fm KALW

** INFORMATION UNAVAILABLE THIS WEEK **

Bay Area Air Play

AM 550 600 700 800 1000 1200 1400 1600 KHZ

FM 89.5fm KPOO "RAT RACE" Wednesday 3:00pm-5:30pm

** INFORMATION UNAVAILABLE THIS WEEK **

CALL IN 415 864 KPOO

FM 89.7fm KFJC "WHITE NOISE" Monday 10pm-2am

1. PHOTOGRAPHS AS MEMORIES - EYELESS IN GAZA
2. SHARES 3rd lp (unreleased tape)
3. JETS lp
4. COPY COPY - GRUPPO SPORTIVO
* 5. IT'S A CONDITION - ROMEO VOID
6. PAY ATTENTION! - MOTH MEN
7. WORLD OF RUBBER - 2ND LAYER
8. FURIOUS PIG at 45 w/ belches
9. INVISIBLE MAN - START
*10. OUR DAUGHTER'S WEDDING - LAWN CHAIRS

BOB GIBSON 315 EASY ST.,#8 MOUNTAINVIEW, CALI. 94043

CALL IN 415 941 2500

FM 90.3fm KUSF "HARMFUL EMISSIONS" Mon-Thurs 11:30-2am

* 1. DESIRE - TUXEDOMOON
2. SOLID GOLD - GANG OF 4
3. MUSIC IS A BETTER NOISE - ESSENTIAL LOGIC
4. & DON'T THE KIDS JUST LOVE IT - TV PERSONALITIES
5. STRAY CATS lp
* 6. IT'S A CONDITION - ROMEO VOID
7. FIRING SQUAD - SUBHUMANS
8. PUNTS demo tape
9. CEREMONY - NEW ORDER
10. DREAMING OF ME - DEPECHE MODE

HARMFUL EMISSIONS, KUSF, 2130 FULTON, SF, CALIF.

CALL IN 415 666-6667

FM 90.7fm KALX "NEW WAVE HOUR" Wedns. 9:30pm-10:30pm

** INFORMATION UNAVAILABLE THIS WEEK **

CALL IN (415) 642 KALX

FM 92.3fm KSJO "MODERN HUMANS" Sunday 11pm-2am

* 1. IT'S A CONDITION - ROMEO VOID t/w BOY - U2
* 2. DESIRE - TUXEDOMOON
3. WHAT WE ALL WANT - GANG OF 4
* 4. RAT PACK, RAT PACT - IMPATIENT YOUTH (tape)
5. NEW TOY/CAT'S AWAY - LENE LOVICH
6. CEREMONY - NEW ORDER
7. ELGIN AVENUE BREAKDOWN - THE 101ERS
8. KINGS OF THE WILD FRONTIER - ADAM & THE ANTS
9. NASTY LITTLE GREEN MEN - CLASSIX NOUVEAUX
10. DON'T TRY TO CURE YOURSELF -THEY MUST BE RUSSIANS w/ THERESA TRASH & HOWIE KLEIN

CALL IN 408 575 [illegible]

FM 94.1fm KPFA "MAXIMUM ROCK n ROLL" Tuesday 8pm-10pm

1. GET UP AND GO - TEEN IDLES
* 2. HA HA HA - FLIPPER
* 3. MAKE GUNS NOT LOVE - NO ALTERNATIVE
4. KIDS ON THE STREET - ANGELIC UPSTARTS
5. CONSCRIPTION - FALLOUT
6. JESUS - FEEDERZ
7. BIG A LITTLE A - CRASS
8. ANTI POLICE - DE MOB
9. LET THEM EAT VALIUM - THE NEED
*10. JAR WARS - THE JARS

w/ TIM YOHANNON BOX 268 BERKELEY, CALIF. 94701

CALL IN 415 548-6767

FM 100.9fm KTIM "DRASTIC PLASTIC" Tuesday 11pm-1:00am

1. CEREMONY - NEW ORDER
2. & DON'T THE KIDS JUST LOVE IT - TV PERSONALITIES
3. HEADHUNTER - THE EXPLOSIVES
4. N.M.E./ ROUGH TRADE C-81
5. STILL REFLEX - REPETITION
6. ACTION BY EXAMPLE - THE DEMONS
7. POOR OLD SOUL - ORANGE JUICE
8. CITY OF MERCHANDISE - JAMES HIMSELF
9. COME AGAIN - AU PAIRS
10. MUSIC IS A BETTER NOISE - ESSENTIAL LOGIC

w/ DAVID BASSIN 204 5TH AVE. SF, CALIF.

CALL IN 415 456-1009

AM 1510am KTIM "RADIO-ACTIVE" Thursday 3pm-4pm

* 1. IT'S A CONDITION - ROMEO VOID
* 2. DESIRE - TUXEDOMOON
3. MOTORBOY'S MOTOR - THE 101ERS
4. EVERYTHING I'M NOT - TRANSLATOR
* 5. CROWD CONTROL - MI80 SOUND
6. WHAT WE ALL WANT - GANG OF 4
7. HONI SOIT - JOHN CALE
8. CAT'S AWAY - LENE LOVICH
9. DER RAUBER UND DER PRINZE - D.A.F.
10. INNOCENT BYSTANDER - HIGH ROLLER

w/ TRISH HOBBINS & COSMO TOPPER BOX 14563 SF,CA.94114

Bay Area Record Stores

AQUARIUS RECORDS 586 Castro St. at 94114 San Francisco (415) 863-8487

* 1. DESIRE - TUXEDOMOON (lp)
* 2. IT'S A CONDITION - ROMEO VOID (lp)
3. FACE DANCES - THE WHO
4. LOUNGE LIZARDS lp
5. LIFE IN THE BUSH OF GHOSTS - ENO & BYRNE
* 6. IN WORLDS - CHROME (12")
* 7. CROWD CONTROL - MI80 SOUND (lp)
8. ROPING WILD BEARS - THE RAYBEATS (12")
9. KISS ME DEADLY - GENERATION X (lp)
10. HONI SOIT - JOHN CALE (lp)

ROUGH TRADE 1412 Grant Ave. 94133 San Francisco (415) 986-3675

** INFORMATION UNAVAILABLE THIS WEEK **

TOWER RECORDS COLUMBUS at BAY 94113 San Francisco (415) 986-0600

1. LEAGUE OF GENTLEMEN - ROBERT FRIPP (lp)
2. ADAM & THE ANTS flexi-disc
3. DEMOLITION MAN - GRACE JONES (45)
4. ROPING WILD BEARS - THE RAYBEATS (12")
5. INNER DREAM - CLONE (12")
6. NEW TOY/CAT'S AWAY - LENE LOVICH (cassette)
7. GERMAN FILM STAR - THE PASSIONS (45)
8. MIND OF A TOY - VISAGE (12")
9. ONCE IN A LIFETIME - TALKING HEADS (12")
10. NAGASAKI NIGHTMARE - CRASS (45)

DOMINO RECORDS 244 Gough Street 94102 San Francisco (415) 431-6422

* 1. IT'S A CONDITION - ROMEO VOID (lp)
* 2. DESIRE - TUXEDOMOON (lp)
3. ELGIN AVENUE - THE 101ers (lp)
4. DUBBING IN AFRICA - AUGUSTUS PABLO
5. WHAT WE ALL WANT - GANG OF 4 (45)
6. NEW TOY - LENE LOVICH (cassette 45)
* 7. CROWD CONTROL - MI80SOUND (lp)
8. U B 40 lp
* 9. APACHE - ROMEO VOID (45)
10. REWARD - TEARDROP EXPLODES (45)

RECYCLED RECORDS 1415 Grant Ave 94133 San Francisco (415) 982-8442

1. ROPING WILD BEARS - THE RAYBEATS (12")
2. CEREMONY - NEW ORDER (45)
3. LIFE IN THE BUSH OF GHOSTS - ENO & BYRNE (lp)
4. BOYS AND GIRLS - HUMAN LEAGUE (45)
5. 6 SONGS - THE BUZZCOCKS (12")
6. SECRET POLICEMAN'S BALL - PETE TOWNSEND
* 7. APACHE - ROMEO VOID (45)
8. WALKING ON THIN ICE - YOKO ONO (45)
9. CELEBRATE - SIMPLE MINDS (12")
10. TELL ME EASTER IS ON FRIDAY - ASSOCIATES (12"

UNIVERSAL RECORDS 2309 Telegraph Ave. 94704 Berkeley (415) 540-9970

* 1. JAR WARS/TIME OF THE ASSASSINS - THE JARS
2. CEREMONY - NEW ORDER (45)
* 3. IT'S A CONDITION - ROMEO VOID (lp)
4. BUMBLE BOOGIE - JOOLS HOLLAND (45)
5. RELICS - DMZ (lp)
6. 2 FOR 1 - MEANTIME
* 7. DO YA BLAME ME? - J.D. BUHL
8. 6 SONGS - THE BUZZCOCKS (12")
9. EAR PIERCING PUNK (compilation lp)
*10. MAKE GUNS NOT LOVE - NO ALTERNATIVE

USED RECORD SHOPPE 701 Irving Street 94122 San Francisco (415) 566-2056
Also: 555 Francisco Street 94901 San Rafael (415) 454-9262

1. STRAY CATS lp
2. TV PERSONALITIES lp
* 3. DESIRE - TUXEDOMOON (lp)
* 4. CROWD CONTROL - MI80 SOUND (lp)
5. MIND OF A TOY - VISAGE (12")
6. REWARD - TEARDROP EXPLODES (45)
* 7. RISING STARS OF SF (compilation lp)
* 8. CONTENTS UNDER PRESSURE - ROY LOWRY (lp)
9. HOLLY STATEN lp
10. DOUBLE GARAGE - VOICE FARM (45)

Friday 3 saturday 4

RATHER RIPPED RECORDS 4266 Broadway 94611 Oakland (415) 547-6701

1. SOLID GOLD - GANG OF 4 (lp)
2. ASSOCIATES lp
3. STRAY CATS lp
4. LOUNGE LIZARDS lp
5. CEREMONY - NEW ORDER (45)
6. ALMOST SATURDAY NIGHT - DAVE EDMUNDS (45)
7. WE DON'T NEED THIS FASCIST... - HEAVEN 17
8. ROPING WILD BEARS - THE RAYBEATS (12")
9. dBs in the can
10. MUSIC FOR STOWAWAYS - B.E.S.

Regional Air

The EAST

WXPN 88.9fm/Philadelphia, Pa.
YESTERDAYS NOW MUSIC TODAY 9:30pm

1. STAND & DELIVER (tape) - ADAM & THE ANTS
2. WHITE SWEATER (45) - *ROMEO VOID
3. INCORRECT THOUGHTS - SUBHUMANS
4. GUNS OF REVOLUTION (45) - RED ROCKERS
5. INSIDE MY BRAIN - *ANGRY SAMOANS
6. JEALOUS AGAIN - BLACK FLAG
7. interview with *JELLO BIAFRA
8. GROUP SEX - CIRCLE JERKS
9. FOLK OF THE 80's - MEN WITHOUT HATS
10. FLOWERS OF ROMANCE (tape) - PUBLIC IMAGE LIMITED

The NORTH

CFNY 102.1fm/Brampton, Ontario
24 hours/Ivan & Eddy

1. KISS ME DEADLY - GENERATION X
2. KILLERS - IRON MAIDEN
3. DIG IT - KLAUS SCHULTZE
4. GOSPEL ACCORDING TO MEN IN BLACK - STRANGLERS
5. UNDERWATER MOONLIGHT - SOFT BOYS
6. STRAY CA TS - STRAY CATS
7. CHILDREN OF THE NIGHT - NASH THE SLASH
8. THE LIFE OF ERMIE SCUBB - JOHN PAUL YOUNG
9. PLANET EARTH (45) - DURAN DURAN
10. REMEMBRANCE DAY (45) - MOVIE

The SOUTH

WRFG 89.3fm/Atlanta, Georgia
"DEAD AIR" /D.J. Andrew Wood

1. GYRATE lp - PYLON
2. DANCING WITH MYSELF 12" - GEN X
3. BOY lp - U2
4. LET'S HANG ON - MRS. MILLER
5. THE METHOD - THE METHOD ACTORS
6. JUKE BOX BABY - ALAN VEGA
7. WALKING ON THIN ICE - YOKO ONO
8. WOOLLY BULLY - JOAN JETT
9. SANDANISTA - THE CLASH
10. STRAIGHT UP - BOOMTOWN RATS

The SOUTHWEST

KWFM 92.9fm/Tucson, Arizona
"ANYTHING THATS RnR" Tues 10-2am/DJ

1. SANDANISTA lp - DaveLaRussa THE CLASH
2. BOY lp - U2
3. KINGS OF THE WILD FRONTIER - ADAM & THE ANTS (lp)
4. MY LIFE IN THE BUSH OF GHOSTS - DAVID BYRNE/BRIAN ENO
5. LOVE WILL TEAR US APART (45) JOY DIVISION
6. KILAMANJARO lp - TEARDROP EXPLODES
7. CROCODILES lp - ECHO & THE BUNNEYMEN
8. lp - STIV BATORS
9. LIPSTICK CRIMINALS (45) - GIANT SANDWORMS
10. CHECKOUT lp - UB40

DIRKSEN-MILLER PRODUCTIONS

3 Friday

DEAD KENNEDYS

& U.K. DECAY

From ENGLAND

FAB MAB DEBUT

WITH

DODGE DARTS

and

FRIED ABORTIONS

FAB MAB DEBUT

10:30P.M.

saturday 4

WITH

RED ROCKERS

10:30PM

Outrageous Beauty Pageant

9:00 pm

party

RED ROCKERS

ALIENATION

X-MAS EVE

6 FINGER

FAB MAB DEBUT

FREE BUFFET

10:30PM

6 Monday

REPORTERS

DATA BOX

FAB MAB DEBUT

10:30PM

FAB MAB

443 BROADWAY SAN FRANCISCO 956-3315

7 Tuesday

SHEIK VASELINO

ZEALOTS

BAD ATTITUDE

NIGHT SHARK

EXPOSURE

10:30 PM

9 thursday

dink Bridgers'

MINDSWEEPER

HARVEY

ALIENATION

M.C.

JANE DORNACKER

10:30 P.M.

8 WEDNESDAY

The REPORTERS

SAUCERS

SPECIAL EFFECTS

TOO BAD

10:30pm

10 FRIDAY

S/V/T

VKTMS

ADAPTORS

10:30 P.M

11 SATURDAY

GIANT JAM #3

TWO TONES

MOJO

10:30 PM

Bay Area

Outrageous

Beauty Pageant

9:00 PM

Photo: S V T by Charly Franklin

After 5 days return to sender:

DIRKSEN-MILLER PRODUCTIONS
1966 CALIFORNIA STREET • SUITE 8
SAN FRANCISCO, CALIFORNIA 94109
USA

NEW WAVE ROTTEN RECORD CHART & ROCK THEATRE PROGRAM

APRIL

3 thru 11

DIRKSEN-MILLER PRODUCTIONS

Hank Chapot
Hostages
410 Elizabeth Street #1
San Francisco, CA 94114

NO: 138

DIRKSEN-MILLER PRODUCTIONS' DESIGN / ARTIST: ROGER I REYES; PASTE-UP: D.G.Warren

© copyright 1981 Dirksen Miller Productions

DIRKSEN-MILLER PRODUCTIONS

NEW WAVE ROTTEN RECORD CHART™ NO: 138

BAY AREA ROTTEN RECORD TOP TEN™ WEEK OF APRIL 3, 1981

LAST WEEK / THIS WEEK

(10) 1. SOLID GOLD
GANG OF 4
(4) 2. CEREMONY
NEW ORDER
(-) 3. MAKE GUNS NOT LOVE
* NO ALTERNATIVE
(3) 4. STRAY CATS lp
STRAY CATS
(2) 5. DESIRE
* TUXEDOMOON
(-) 6. HA HA HA
* FLIPPER
(1) 7. IT'S A CONDITION
* ROMEO VOID
(-) 8. TIME OF THE ASSASSINS/JAR WARS
* THE JARS
(-) 9. STEPHANIE
* THE WOLVERINES
(-) 10. KINGS OF THE WILD FRONTIER
ADAM & THE ANTS

NUMBER ONE A YEAR AGO

* HALF MUTE - TUXEDOMOON

EARLY WAVE / NEW OLDIES THIS WEEK 1979

1. GREAT R'N'R SWINDLE - SEX PISTOLS
2. PRESSURE DROP - THE CLASH
* 3. JOHNNY TOO BAD - THE OFFS
4. INFLAMMABLE MATERIAL - S.L.F.
5. SEPARATES - 999
6. INCREDIBLE SHRINKING DICKIES
* 7. TUXEDOMOON ep
8. TIN HUEY
9. LIVE X CERTS - THE STRANGLERS
10. ALL MOD CONS - THE JAM

(ROTTEN RECORD CHART #14)

NUMBER ONE 20 YEARS AGO

SURRENDER - ELVIS PRESLEY

PROGRAMS & STORES

Tuesday midnight-1:30am 94.1fm KPFA "OUT" with Chris Lowry

Wednesday 11:30pm 90.3fm KUSF and Thursday 3:00pm 100.7fm KSFS "FAB MAB LIVE"

Thursday 8-10pm 94.1fm KPFA "JOHNNY WALKER SHOW"

RATHER RIPPED RECORDS 4266 Broadway 94611 Oakland (415) 547-5701

RECORD FACTORY 1444 Polk Street 94109 San Francisco (415) 775-3211

SYMBOL / CODE

* Local Bay Area Group

In Concert at FAB MAB this week.

UNDISCOVERED ROCK RECORDING STARS!! To have your latest hot wax played at the FAB MAB, send your record to Kal Rhemo, 1988 CALIFORNIA STREET SUITE EIGHT 94109

WESTERN ASSOCIATION of ROCK DISCJOCKEYS

ward

1. KINGS OF THE WILD FRONTIER - ADAM
2. STRAY CATS lp - TITANS
3. RICO'S LAMENT - YOKO ONO
4. WALKING ON THIN ICE - VOICE FARM
5. DOUBLE GARAGE - GANG OF 4
6. WHAT WE ALL WANT - BULLOCKS BROTHERS
7. KICK IN THE EYE - BAUHAUS
8. GODDESS - NIMMY POPS
9. DESIRE - TUXEDOMOON
10. Bushes, Club Bahia, Desperados, Dragon Moon, Hamburger Mary's, I Beam, The Stud

emergency listing

"EXPONENT'S IN-EXPERIMENT" Wednesday 11:30-12:15am 91.7fm KALW

1. BIRTHDAY PARTY lp - FAST 7 DAYS
2. RAIN DANCE - THE VOGUE
3. MANNEQUIN DREAM - ROMEO VOID
4. APACHE - VERTIGO lp
* 5. NEGATIVELAND lp - FLIPPER
6. HA HA HA - JARS
* 7. JAR WARS - THE JARS
8. TERRORISTS LOVE TOURISTS - MARK BEER
9. FURR (VERSION) - PLANNING CORP. lp
10. SYSTEMS

Bay Area Air Play

FM 88 90 92 94 96 98 100 102 104 106 108 MHZ
AM 550 600 700 800 1000 1200 1400 1600 KHZ

FM 89.5fm KPOO "RAT RACE" Wednesday 3:00pm-5:30pm

* 1. MAKE GUNS NOT LOVE - NO ALTERNATIVE
* 2. HA HA HA - FLIPPER
* 3. SF UNDERGROUND 2
4. BIG A LITTLE A - CRASS
5. FOR MY COUNTRY - U.K. DECAY
6. STRAY CATS ep
7. JANITOR - SUBURBAN LAWNS
8. STOP THE WORLD - THE CLASH
9. PARANOIA TIME - THE MINUTEMEN
*10. SOCIETY DOG tape w/ T. RAT

CALL IN 415 864-KPOO

FM 89.7fm KFJC "WHITE NOISE" Monday 10pm-2am

1. THE UP ANOTHER OCTAVE TRANSMISSION
2. IN BERLIN - BLURT
3. PHOTOGRAPHS AS MEMORIES - EYELESS IN GAZA
4. NEW WAVE (sic) HITS FOR THE 80's
5. SHADOWS GREATEST VOL. 1-3
6. 3 ARE 4 - G.C. GILBERT & G. LEWIS
7. BRAT 10"
* 8. JAR WARS - THE JARS
9. INDULGANCE - ROBERT ENGLISH
10. POLAND - JAMES GOSS & THE GEEKS

w/ BOB GIBSON 315 EASY ST., #8 MOUNTAINVIEW, CA. 94043

CALL IN 415 941-2500

FM 90.3fm KUSF "HARMFUL EMISSIONS" Mon-Thurs 11:30-2am

1. SOMETHING BETTER CHANGE - D.O.A.
* 2. REGGAE WOMAN - TWO-TONES
3. TUBE DISASTER - FLUX OF PINK INDIANS
* 4. JAPPANESE JOB - FRANK HYMNG
5. COMMANDO - METAL BOY
6. SOLID GOLD - GANG OF 4
7. MOTHER IS - KI-DI-ME
8. KICK IN THE EYE - BAUHAUS
9. POISON IN A PILL - CRASS
10. COMPARITIVE WEALTH - STEVE DIGGIES

HARMFUL EMISSIONS, KUSF, 2130 FULTON, SF, CALIF.

CALL IN 415 666-6667

90.7fm KALX "NEW WAVE HOUR" Wedns. 9:30pm-10:30pm

** INFORMATION UNAVAILABLE THIS WEEK **

CALL IN 415 642-KALX

FM 92.3fm KSJO "MODERN HUMANS" Sunday 11pm-2am

* 1. IT'S A CONDITION - ROMEO VOID
2. FOR MY COUNTRY - U.K. DECAYS
* 3. WAITING FOR THE CHANGE - THE BREAKOUTS
4. KINGS OF THE WILD FRONTIER - ADAM & THE ANTS
5. WHAT WE ALL WANT - GANG OF 4
6. NOISE IN MY HEAD
7. BOY - U-2
8. LEAGUE OF GENTLEMEN - ROBERT FRIPP
9. CEREMONY - NEW ORDER
10. STRAY CATS lp w/ THERESA TRASH & HOWIE KLEIN

CALL IN: (408) 575-1800

FM 94.1fm KPFA "MAXIMUM ROCK n ROLL" Tuesday 8pm-10pm

1. GET UP AND GO - TEEN IDLES
* 2. HA HA HA - FLIPPER
* 3. MAKE GUNS NOT LOVE - NO ALTERNATIVE
4. CONSCRIPTION - FALLOUT
5. WHAT WE ALL WANT - GANG OF 4
6. JESUS - FEEDERZ
* 7. JAR WARS - THE JARS
8. BIG GREEN CAR - THE POLECATS
* 9. SUB MIND - THE TENANTS
10. INVISIBLE MAN - THE START

w/ TIM YOHANNON BOX 288 BERKELEY, CALIF. 94701

CALL IN: (415) 848-6767

FM 100.9fm KTIM "DRASTIC PLASTIC" Tuesday 11pm-1:00am

1. ENEMY ROUGH TRADE C-81
2. CEREMONY - NEW ORDER
3. PSICHEDELIC JUNGLE - THE CRAMPS
4. FLOWERS OF ROMANCE - PUBLIC IMAGE LTD.
5. COME AGAIN - AU PAIRS
* 6. MAKE GUNS NOT LOVE - NO ALTERNATIVE
7. FEEDERZ ep
8. KICK IN THE EYE - BAUHAUS
9. MUSIC IS A BETTER NOISE - ESSENTIAL LOGIC
10. ELOQUENT SOUNDS - ESSENTIAL BOP

w/ DAVID BASSIN 204 8TH AVE. SF, CALIF.

CALL IN: (415) 456-1009

AM 1510am KTIM "RADIO-ACTIVE" Thursday 3pm-4pm

* 1. SUB MIND - THE TENANTS
2. NO ONE IS INNOCENT - RONNIE BRIGGS
3. GOODBYE MY LOVE - THE STIFFS
4. EISINGER WIND - LILLIPUT
5. LOOKING DAGGERS - EYELESS IN GAZA
6. JUST ENOUGH - NIGHT DRIVE
7. POLICEMAN - URANIUM SAVERS
8. CAN'T STAND MY BABY - THE REZILLOS
9. DON'T SHAKE ME LUCIFER - ROKY ERICKSON
10. PURE MANIA - THE VIBRATORS

w/ TRISH ROBBINS & COSMO TOPPER BOX 14563 SF, CA. 94114

Bay Area Record Stores

AQUARIUS RECORDS [illegible] Street 94114 (415) 863-6467

1. SOLID GOLD - [illegible])
2. DOME 2 - [illegible] lp)
* 3. STEPHANIE - [illegible] (45)
4. NOT HAPPY - PE[illegible]
5. THE BULLOCK BRO[illegible]
6. ELGIN AVE. BREAKDOWN - [illegible] 101ERS (lp)
7. CEREMONY - NEW ORDER (45)
8. new BAUHAUS 45
9. LOUNGE LIZARDS lp
10. SPITTLES lp

ROUGH TRADE 1412 Grant Ave. 94133 San Francisco (415) 986-3675

** INFORMATION UNAVAILABLE THIS WEEK **

Q: WHY DID RONALD REAGAN GET SUCH A LOUSY RESPONSE?
A: YOU WOULD TOO IF YOU HAD TO FOLLOW JOHN LENNON.

TOWER RECORDS COLUMBUS at BAY 94113 San Francisco (415) 885-0500

1. BOY U-2 (lp)
* 2. DESIRE - TUXEDOMOON (lp)
* 3. STEPHANIE - THE WOLVERINES (45)
4. BUZZCOCKS PART 1-3
5. RED CROSS ep
6. NAGASAKI NIGHTMARE - CRASS (45)
7. BOYS AND GIRLS - HUMAN LEAGUE (45)
8. RECORDER COMPILATION
9. GROUP SEX - CIRCLE JERKS
10. DEMOLITION MAN - GRACE JONES (45)

Friday 3 saturday 4

DOMINO RECORDS 244 Gough Street 94102 San Francisco (415) 431-6422

* 1. IT'S A CONDITION - ROMEO VOID (lp)
2. SOLID GOLD - GANG OF 4 (lp)
* 3. DESIRE - TUXEDOMOON (lp)
4. THE ACT BECAME REAL - THE BULLOCK BROTHERS
5. STRAY CATS lp
6. METEOR MADNESS - THE METEORS (lp)
7. NEW TOY - LENE LOVICH (45)
8. ALL THESE THINGS (R & B Sampler)
9. ELGIN AVE. BREAKDOWN - THE 101ERS (lp)
*10. CROWD CONTROL - MX80SOUND (lp)

RECYCLED RECORDS 1415 Grant Ave 94133 San Francisco (415) 982-5442

1. NEW TOY - LENE LOVICH (45)
2. CEREMONY - NEW ORDER (12")
3. ROPING WILD BEARS - THE RAYBEATS (12")
* 4. LAWN CHAIRS - OUR DAUGHTER'S WEDDING (45)
5. DISLOCATED - LEAGUE OF GENTLEMEN (45)
6. LOUNGE LIZARDS lp
7. RESPECTABLE STREET - XTC (45)
8. TELL ME EASTER'S ON FRIDAY - THE ASSOCIATES (45
* 9. IT'S A CONDITION - ROMEO VOID (lp)
10. GANG OF 4 12"

UNIVERSAL RECORDS 2309 Telegraph Ave. 94704 Berkeley (415) 540-9970

* 1. TIME OF THE ASSASSINS - THE JARS (45)
2. OFFICER BLUE - XTC (45)
* 3. CROWD CONTROL - MX80 SOUND (lp)
* 4. DESIRE - TUXEDOMOON (lp)
5. A WORLD APART - THE CROWD
* 6. ALIVE ALIVE - ULTRA SHEEN (45)
* 7. APACHE - ROMEO VOID (45)
* 8. STEPHANIE - THE WOLVERINES (45)
9. SOLID GOLD - GANG OF 4 (lp)
10. RAPING WILD BEARS - THE RAYBEATS (12")

USED RECORD SHOPPE 701 Irving Street 94122 San Francisco (415) 665-2056

Also: 565 Francisco Street 94901 San Rafael (415) 454-9262

1. SOLID GOLD - GANG OF 4 (lp)
2. HEAVEN 17 lp
3. SPITTLES lp
4. STRAY CATS lp
5. DISLOCATED - LEAGUE OF GENTLEMEN (45)
6. DIAMONDHEAD - THE PLASTICS (45)
* 7. RISING STARS OF SF (lp)
8. SOULFINGER - DEXY'S MIDNIGHT RUNNERS (45)
9. CEREMONY - NEW ORDER (45)
10. CONTENTS UNDER PRESSURE - ROY LONEY (lp)

Friday 3 saturday 4

LEOPOLDS RECORDS 2518 Durant Ave. 94704 Berkeley (415) 846-2015

1. SOLID GOLD - GANG OF 4 (lp)
2. CEREMONY - NEW ORDER (45)
3. ULTRAVOX dbl 45
4. PLAN B - DEXY'S MIDNIGHT RUNNERS (45)
5. WORK - BOW WOW WOW (45)
6. STRAY CATS lp
7. B 2 UNIT - SAKANOTO
8. DISLOCATED - LEAGUE OF GENTLEMEN
9. UP THE HILL BACKWARDS - DAVID BOWIE
10. DIAMONDHEAD - THE PLASTICS (45)

Regional Air

The EAST

WORQ 97fm/Buffalo, New York
POWER ROCK Sun10pm-Mid/DaveGillon

1. SANDANISTA lp - THE CLASH
2. KINGS OF THE WILD FRONTIER - ADAM & THE ANTS lp
3. EUGENE (45) - CRAZY JOE & VARIABLE SPEED
4. TO CUT A LONG STORY SHORT (45) - SPANDAU BALLET
5. various cuts on lp - VISAGE
6. SOUND EFFECTS lp - THE JAM
7. LAWNCHAIRS (45) - OUR DAUGHTERS WEDDING
8. I WILL FOLLOW/OUT OF CONTROL - U2 (45)
9. I KNOW WHAT BOYS LIKE (45) - WAITRESSES
10. WHEN I DREAM (45) - TEARDROP EXPLODES

The MIDWEST

WRUW 91.1fm/Cleveland, Ohio
Wade O. Tolleson, Music Director

1. SANDANISTA lp - THE CLASH
2. BOY lp - U2
3. FRESH FRUIT FOR ROTTING VEGS - *DEAD KENNEDYS (lp)
4. DIG IT (import) - KLAUS SCHULTZE
5. IRS GREATEST HITS vol.2&3 - various artists
6. WAVELENGTH - INSECT SURFERS
7. BREAD&ROSES FESTIVAL OF MUSIC - various artists
8. TRUST - ELVIS COSTELLO
9. LOVELY LITTLE RECORDS - various artists
10. OVER THE TOP - COZY POWELL

The NORTH

CFNY 102.1fm/Brampton, Ontario
24Hours/Ivar&Eddy

1. THE ALBUM (import lp) - CARAVAN
2. STRAY CATS (import lp) - STRAY CATS
3. UNDERWATER MOONLIGHT - SOFT BOYS
4. CHILDREN OF THE NIGHT - NASH THE SLASH
5. REMEMBRANCE DAY (45) - B MOVIE
6. LIFE OF ERMIE SCUBB - JOHN PAUL YOUNG
7. NUDE - CAMEL
8. STOP ALL MOTION - HOT TIP
9. BIG A LITTLE a (45) - CRASS
10. KISS ME DEADLY - GENERATION X

The SOUTHWEST

KFSR Fresno, California
Emily Cherniss, Music Director

1. "NEW LACE SLEEVES" (on lp) - ELVIS COSTELLO
2. "THAT'S ENTERTAINMENT" - THE JAM
3. "TEMPTATION" - HOLLY STANTON
4. "MAGNIFICIENT SEVEN" - THE CLASH
5. "CAN'T MAKE LOVE" - WALL OF VOODOO
6. "GOOD LIFE" - *THE HOOVERS
7. "WHEN I DREAM" - TEARDROP EXPLODES
8. "CHRISTINE" - GARLAND JEFFREYS
9. "GENERALS & MAJORS" - XTC
10. "TOWER OF BABEL" - NAUGHTY SWEETIES

CHARTIST: RALPH NO DESIGN/ARTIST: ROGER REYES PRODUCER: DIRK B. G. DIRKSEN
COPYRIGHT (C) 1981 DIRKSEN-MILLER PRODUCTIONS

10 Friday
S/V/T
VKTMS
ADAPTORS
10:30 P.M

11 saturday
GIANT JAM #3
TWO TONEs
MOJO
10:30P.M.
Outrageous Beauty Pageant
9:00 pm

12 sunday
KING SNAKE
MOJO
ALGO
FRENCH KISS
10:30PM

13 Monday
NO ALTERNATIVE
WOUNDS
TANKS
B TEam
AmPUTaTORS
10:30PM

14 Tuesday
PARENTAL GUIDANCE
THE LEWD
SLUTs Ago go
AdAPTORs
FILMS by SIDE SHOW
10:30pm

15 WEDNESDAY
SILHOUETTE
MEANTIME
Chris Hamburger & The Captions
07080
10:30pm

16 thursday
DICKHEADS
NEUTRINOZ
MONICKER
10:30 P.M.

17 Friday
MUTANTS
WOUNDZ
ChuRcH PoLiCe
VINCENT
10:30pm

18 saturday
MUTANTS
DISPOSALS from LA
RED CROSS from LA
ALIENATION
10:30pm

FAB MAB
443 BROADWAY SAN FRANCISCO 956-3315

FRITZ MUTANT 1980 DUMMY NOMINEE PHOTO by Erich Müller

After 5 days return to sender:
DIRKSEN-MILLER PRODUCTIONS
1966 CALIFORNIA STREET · SUITE 8
SAN FRANCISCO, CALIFORNIA 94109
USA

SAN FRANCISCO, CA
PM
APR 14
198

US Postage

DIRKSEN-MILLER PRODUCTIONS.

Hank Chapot
Hostages
410 Elizabeth Street #1
San Francisco, CA 94114

NEW WAVE ROTTEN RECORD CHART & ROCK THEATRE PROGRAM

APRIL 10 thru 18

NO: 139

DIRKSEN-MILLER PRODUCTIONS' DESIGN / ARTIST: ROGER I REYES: PASTE-UP: D.G.Warren

© copyright 1981 Dirksen-Miller Productions

DIRKSEN-MILLER PRODUCTIONS

NEW WAVE ROTTEN RECORD CHART™ NO: 139

BAY AREA ROTTEN RECORD TOP TEN™ WEEK OF APRIL 10, 1981

LAST WEEK	THIS WEEK	TITLE
(7)	1.	IT'S A CONDITION * ROMEO VOID
(3)	2.	MAKE GUNS NOT LOVE * NO ALTERNATIVE
(1)	3.	SOLID GOLD GANG OF 4
(-)	4.	BIG GREEN CAR THE POLECATS
(-)	5.	FRANK HYMNG tapes * FRANK HYMNG
(6)	6.	HA HA HA * FLIPPER
(8)	7.	JAR WARS * THE JARS
(-)	8.	PSYCHEDELIC JUNGLE THE CRAMPS
(-)	9.	PRIMARY THE CURE
(-)	10.	ELGIN AVENUE BREAKDOWN THE 101ERS

NUMBER ONE A YEAR AGO

NOBODY'S HEROES - STIFF LITTLE FINGERS

EARLY WAVE / NEW OLDIES THIS WEEK 1979

1. PRESSURE DROP/THE CLASH
2. STRANGE TOWN/THE JAM
3. GREAT R'N'R SWINDLE/SEX PISTOLS
*4. TUXEDO MOON ep
5. THE INCREDIBLE SHRINKING DICKIES
*6. JOHNNY TOO BAD/THE OFFS
7. STAIRCASE/SIOUXSIE & THE BANSHEES
8. LIVE X CERTS/THE STRANGLERS
*9. NEW TIME/SNAKY TATE
10. TAKE A QUAALUDE NOW/THE EYES

NUMBER ONE 20 YEARS AGO

BLUE MOON - THE MARCELS

PROGRAMS & STORES

Tuesday midnight-1:30am 94.1fm KPFA "OUT" with Chris Lowry

Wednesday 11:30pm 90.3fm KUSF and Thursday 3:00pm 100.7fm KSFS "FAB MAB LIVE"

Thursday 8-10pm 94.1fm KPFA "JOHNNY WALKER SHOW"

RATHER RIPPED RECORDS 4266 Broadway 94611 Oakland (415) 547-6701

RECORD FACTORY 1444 Polk Street 94109 San Francisco (415) 775-3211

SYMBOL / CODE

* Local Bay Area Group

In Concert at FAB MAB this week.

UNDISCOVERED ROCK RECORDING STARS!! To have your latest hot wax played at the FAB MAB, send your record to Hal Fanno, 1968 CALIFORNIA STREET SUITE EIGHT 94109

WESTERN ASSOCIATION of ROCK DISCJOCKEYS

ward

1. STRAY CATS lp
* 2. FABULOUS TITANS ep
* 3. IT'S A CONDITION - ROMEO VOID
4. BUSH OF GHOSTS - BNO & BYRNE
* 5. KICK IN THE EYE - BAUHAUS
6. DOUBLE GARAGE - POLICE FARM
7. WHO IS GONNA GET 1ST? - TV 21-45
8. HEAVEN 17 12" - HEAVEN 17 (45)
9. DANCER - PYLON
10. PLANET EARTH - DURAN DURAN

Dragon Moon, Club Bombay, Lamplighter, I-Beam, The Stud, Hamburger Mary's

emergency listing "EXPONENTS IN EXPERIMENT" Wednesday 11:30-12:15am 91.7fm KALW

** INFORMATION UNAVAILABLE THIS WEEK **

Bay Area Air Play

FM 88 90 92 94 96 98 100 102 104 106 108 MHZ

AM 550 600 700 800 1000 1200 1400 1600 KHZ

FM 89.5fm KPOO "RAT RACE" Wednesday 3:00pm-5:30pm

* 1. MAKE GUNS NOT LOVE - NO ALTERNATIVE
2. FOR MY COUNTRY - U.K. DECAY
* 3. FRANK HYMNG tape
* 4. CIA/gn - THE TWO TONES
* 5. MOBILE HOME - THE LEWD
6. WHITE MINORITY - BLACK FLAG
7. YOUNG MARBLE GIANTS ep
* 8. RECORD PLAYER - DAVID MICROWAVE
* 9. OFFS live at Rat's Palace
*10. REVENGE tape w/ T. RAT

CALL IN: (415) 864-KPOO

FM 92.3fm KSJO "MODERN HUMANS" Sunday 11pm-2am

** INFORMATION UNAVAILABLE THIS WEEK **

CALL IN: (408) 575-1800

FM 89.7fm KFJC "WHITE NOISE" Monday 10pm-2am

1. SOME BIZARRE ALBUM
2. WE'LL BRING THE HOUSE DOWN - SLADE
3. WAVE LENGTH - INSECT SURFERS
4. UP ANOTHER OCTAVE TRANSMISSION
5. SCIENTIST MEETS THE SPACE INVADERS
6. SUB STRATA - PARASITES OF THE WESTERN WORLD
7. 3 BELLS IN A ROW - TENPOLE TUDOR
8. NO DIRECTION - THE START
9. OCTUPUS - THE IGLOOS
10. IT'S NOT IMPORTANT - THE REACTORS

w/ BOB GIBSON 315 EASY ST., #8, MOUNTAINVIEW, CAL. 940

CALL IN: (415) 941-2500

FM 94.1fm KPFA "MAXIMUM ROCK n ROLL" Tuesday 8pm-10pm

1. GET UP AND GO - TEEN IDLES
* 2. MAKE GUNS NOT LOVE - NO ALTERNATIVE
* 3. HA HA HA - FLIPPER
4. SUBURBAN DEATH ROW - MODERN WARFARE
5. CONSCRIPTION - FALLOUT
* 6. JAR WARS - THE JARS
7. POLECATS 45
* 8. SUB MIND - THE TENANTS
* 9. THE START
10. WHAT WE ALL WANT - GANG OF 4

w/ TIM YOHANNON BOX 288 BERKELEY, CALIF. 94701

CALL IN: (415) 848-6767

FM 90.3fm KUSF "HARMFUL EMISSIONS" Mon-Thurs 11:30-2am

* 1. FRANK HYMNG tapes
2. BIG GREEN CAR - THE POLECATS
3. TUBE DISASTER - FLEXI DISC INDIAN
4. POISON IN A PRETTY PILL - GRASS
* 5. TWO TONES demo
6. SOLID GOLD - GANG OF 4
* 7. MOTHER IS - KI-DI-ME
8. SOMETHING BETTER CHANGE - D.O.A.
9. DIFFERENT VIEW - RUTS D.C.
*10. MAKE GUNS NOT LOVE - NO ALTERNATIVE

HARMFUL EMISSIONS, KUSF, 2130 FULTON, SF, CALIF.

CALL IN: 415 666-6667

FM 100.9fm KTIM "DRASTIC PLASTIC" Tuesday 11pm-1:00am

1. PSYCHEDELIC JUNGLE - THE CRAMPS
2. FLOWERS OF ROMANCE - PUBLIC IMAGE LTD.
3. N.W.E. ROUGH TRADE C-81
4. JESUS - THE FEEDERZ
5. SOLID GOLD - GANG OF 4
6. ELECTRICITY - SELF-CONTROL
7. UNBALANCED - ARTERY
* 8. VOODOO IN HAITI - WHO IS FRANK HYMNG?
9. NOTHING'S LEFT FOR ME - MODERN WARFARE
*10. RAT PACK RAT PACT - IMPATIENT YOUTH

w/ DAVID BASSIN 204 5TH AVE. SF, CALIF. 94118

CALL IN: (415) 456-1009

90.7fm KALX "NEW WAVE HOUR" Wednesday 9:30pm-10:30pm

** INFORMATION UNAVAILABLE THIS WEEK **

CALL IN: (415) 642-KALX

AM 1510am KTIM "RADIO-ACTIVE" Thursday 3pm-4pm

** NO SHOW **
** THIS WEEK **

Monday 13

Bay Area Record Stores

AQUARIUS RECORDS 3961 24th Street 94114 San Francisco (415) 863-8467

** INFORMATION UNAVAILABLE THIS WEEK **

ROUGH TRADE 1412 Grant Ave. 94133 San Francisco (415) 986-3675

** INFORMATION UNAVAILABLE THIS WEEK **

TOWER RECORDS COLUMBUS at BAY 94113 San Francisco (415) 865-0500

1. LOUNGE LIZARDS lp
2. BUZZCOCKS 6-SONG ep
3. YOUNG PARISIANS - ADAM & THE ANTS (45)
4. ELGIN AVENUE BREAKDOWN - THE 101ERS (lp)
5. INVENTORY - COLIN NEWMAN (45)
6. PRINCE DIRTY MIND
7. CELEBRATE - SIMPLE MINDS (45)
8. PRETENDERS extended play
* 9. DESIRE - TUXEDOMOON (lp)
*10. STEPHANIE - THE WOLVARINES (45)

DOMINO RECORDS 244 Gough Street 94102 San Francisco (415) 431-8422

* 1. IT'S A CONDITION - ROMEO VOID (lp)
2. HE WHO DARES WINS - THEATRE OF HATE (lp)
3. REYNALDO & THE LOAF lp
* 4. DESIRE - TUXEDOMOON (lp)
5. ELGIN AVENUE BREAKDOWN - THE 101ERS (lp)
6. SOLID GOLD - GANG OF 4 (lp)
7. BUNNY WAILER SINGS THE WAILERS (lp)
8. WORK - BOW WOW WOW (45)
9. METEOR MADNESS - THE METEORS
10. all CRAMPS

RECYCLED RECORDS 1416 Grant Ave 94133 San Francisco (415) 982-5442

1. NEW TOY - LENE LOVICH (12")
2. JOHN, I'M ONLY DANCING - THE POLECATS (45)
3. WHAT WE ALL WANT - GANG OF 4 (45)
* 4. IT'S A CONDITION - ROMEO VOID (lp)
* 5. MAKE GUNS NOT LOVE - NO ALTERNATIVE (45)
6. CEREMONY - NEW ORDER (45)
7. PRIMARY - THE CURE (45)
8. DISLOCATED - LEAGUE OF GENTLEMEN (45)
9. PEACE - THE PLASTICS (flexi disc)
10. MUSIC IS A BETTER NOISE - ESSENTIAL LOGIC (45)

UNIVERSAL RECORDS 2309 Telegraph Ave. 94704 Berkeley (415) 540-9970

* 1. JAR WARS - THE JARS (45)
2. CLUB FOOT lp
3. SOLID GOLD - GANG OF 4 (lp)
4. KINGS OF THE WILD FRONTIER - ADAM & ANTS
* 5. IT'S A CONDITION - ROMEO VOID (lp)
* 6. CROWD CONTROL - MX80 SOUND (lp)
7. PSYCHEDELIC JUNGLE - THE CRAMPS (lp)
8. RED CROSS ep
* 9. MAKE GUNS NOT LOVE - NO ALTERNATIVE (45)
*10. STEPHANIE - THE WOLVARINES (45)

USED RECORD SHOPPE 701 Irving Street 94122 San Francisco (415) 665-2055 Also: 556 Francisco Street 94901 San Rafael (415) 454-9262

1. COMSAT ANGELS 12"
* 2. HA HA HA - FLIPPER (45)
3. PLASTICS flexi-disc
4. RESPECTABLE STREET - XTC (45)
5. DISLOCATED - LEAGUE OF GENTLEMEN (45)
6. KICK IN THE EYE - BAUHAUS (45)
7. TEST CARD - YOUNG MARBLE GIANTS (ep)
* 8. DESIRE - TUXEDOMOON (lp)
9. HOLLY STANTON lp
10. SWEET TOMMY BAND ep

LEOPOLDS RECORDS 2518 Durant Ave. 94704 Berkeley (415) 848-2015

1. PRIMARY - THE CURE (12")
2. E.S.G. 12" ep
3. THE GLOW - SPANDAU BALLET (12")
4. PLANET EARTH - DURAN DURAN (12")
5. SOFT SELL MEMORABLIA (12")
6. GUILTY - CLASSIX NOUVEAUX (45)
7. WE DON'T NEED THE FASCIST - HEAVEN 17 (45)
8. GIVE ME FASHION - POSITIVE NOISE (45)
9. CLUB FOOT lp
10. SOLID GOLD - GANG OF 4 (lp)

Regional Air

The EAST

WVKR 91.3fm/Poughkeepsie, New York
Allison Kozak, Asst. Music Director

1. LIVING CHICAGO BLUES lp - volumne VI
2. SANDANISTA lp - THE CLASH
3. KINGS OF THE WILD FRONTIER ADAM & THE ANTS
4. TRUST lp - ELVIS COSTELLO & ATTRACTIONS
5. FRESH FRUIT lp - *DEAD KENNEDYS
6. BORDERLINE lp - RY COODER
7. COGNAC & BOLOGNA lp - DOUG & THE SLUGS
8. CROCODILES lp - ECHO & THE BUNNYMEN
9. TEXAS BOOGIE BLUES lp - RAY SHARPE
10. ARC OF A DIVER lp - STEVE WINWOOD

The EAST

WUNH 91.3fm/Durham, New Hampshire
TOP SINGLES

1. YOU BETTER YOU BET (45) - THE WHO
2. ISRAEL (45) - SIOUXSIE & BANSHEES
3. JEALOUS GUY (45) - ROXY MUSIC
4. BE TRUE (45) - BRUCE SPRINGSTEEN
5. ANOTHER ONE RIDES THE BUS - WEIRD AL YANKOVICH
6. I WANT SOME MORE (45) - PHIL N' THE BLANKS
7. WHITE SWEATER (45) - *ROMEO VOID
8. DEMOLITION MAN (45) - GRACE JONES

The SOUTH

WVCW 820am/Richmond, Virginia
RADIOACTIVE SINGLES Lori Blackmon

1. PEGGY GOT HER EYES FULL (45) - SINGLE BULLET THEORY
2. MESSAGE OF LOVE (45) - PRETENDERS
3. WALKING ON THIN ICE (45) - YOKO ONO
4. GENERALS & MAJORS (live 45) - XTC
5. WHITE SWEATER (45) - *ROMEO VOID
6. A SERMON (45) - POLICE
7. I KNOW WHAT BOYS LIKE (45) - WAITRESSES
8. DANCING WITH MYSELF (45) - BILLY IDOL & GEN X
9. THE EARTH DIES SCREAMING (45) - UB 40
10. EISIGER WIND (45) - LILIPUT

The SOUTHWEST

KPFK 90.7fm/Los Angeles, California
HEP CATS FROM HELL Richard Meltzer

1. "CONFRONTATION" (on lp) - *ROMEO VOID
2. MARS (45) - JOHN GAVANTI
3. "MORE THAN GOOD" (on lp) - MX 80
4. WORK (45) - BOW OWO WOW
5. MOTHER IS (45) - KI DI ME
6. lp - BURT IN BERLIN
7. SATORI (45) - BAUHAUS
8. POOR OLD SOUL part II (45) - ORANGE JUICE
9. LIFE IS HELL (45) - SPIKES
10. HOLIDAY FOR PLYWOOD lp - TUXEDO MOON

CHART™ PATENDING DESIGN/ARTWORK PRODUCTIONS PRODUCED BY DIRKSEN & DIRKSEN COPYRIGHT (C) 1981 DIRKSEN MILLER PRODUCTIONS

1 Friday
VKTMS
ANGRY SAMOANS
Sic PLEASURE
FRIED ABORTIONS
10:30 P.M

2 saturday
WOLVARINES
BARRY BEAM
FRANK HYMNG
10:30pm
Outrageous Beauty | Pageant 9:00 pm

3 sunday
MAX DUNN Band
PUSH
PEDESTRIANS
NIGHT SHARK
10:30pm

4 Monday
FREE BUFFET
Special Party
10:30 P.M.
CALL FOR LINEUP
956-3315

5 Tuesday
VISITORS
Chris Hamburger & The Captions
LITTLE DEATH
DEFECTORS
10:30P.M.

6 WEDNESDAY
ELEMENTS OF STYLE
FALL of CHRISTIANITY
CATS Are CLEAN
X-MAS EVE
10:30 pm

7 thursday
TRANSLATOR
ALIENATION
WILMA
FAB MAB DEBUT
10:30pm

8 Friday
SILVERTONE
NEUTRINOZ
REPORTERS
10:30PM

9 saturday
EYE PROTECTION
DAS BLOK
MOJO 10:30 P.M.
Outrageous Beauty 9:00 P.M.

Photo: SILVERTONE Jimmy/CHRIS/JOHNNY/JAMIE by MAREK

After 5 days return to sender:
DIRKSEN-MILLER PRODUCTIONS
1966 CALIFORNIA STREET • SUITE 8
SAN FRANCISCO, CALIFORNIA 94109
USA

BULK RATE
U.S. POSTAGE
PAID
San Francisco, Ca.
Permit No. 13383

DIRKSEN-MILLER PRODUCTIONS.

NEW WAVE ROTTEN RECORD CHART & ROCK THEATRE PROGRAM

MAY 1 thru 9

NO: 142

DIRKSEN-MILLER PRODUCTIONS' DESIGN / ARTIST: ROGER I REYES: PASTE-UP: D.G.Warren
© copyright 1981 Dirksen Miller Productions

NEW WAVE ROTTEN RECORD CHART™ NO: 142

BAY AREA ROTTEN RECORD TOP TEN™ WEEK OF MAY 1, 1981

(1) 1. PRIMARY — THE CURE
(2) 2. FLOWERS OF ROMANCE — PIL
(-) 3. TO EACH... — A CERTAIN RATIO
(-) 4. FAITH — THE CURE
(-) 5. NOTHING'S LEFT FOR ME — MODERN WARFARE
(-) 6. DREAMING OF ME — DEPECHE MODE
(-) 7. MAGNIFICENT DANCE — THE CLASH
(-) 8. IT'S A CONDITION — * ROMEO VOID
(7) 9. JAR WARS — * THE JARS
(-) 10. W.O.R.K. — BOW WOW WOW

NUMBER ONE A YEAR AGO
A FOREST - THE CURE

EARLY WAVE/NEW OLDIES THIS WEEK 1979
1. EVERYBODY'S HAPPY NOWADAYS/BUZZCOCKS
2. SCARED TO DANCE/THE SKIDS
3. STAIRCASE/SIOUXSIE & THE BANSHEES
4. SOMETHING ELSE/SEX PISTOLS
5. WAVE/PATTI SMITH
* 6. AFTER THE EARTHQUAKE/READYMADES
7. GREAT R'N'R SWINDLE/SEX PISTOLS
8. LIVE AT THE WITCH TRIALS/THE FALL
9. REMEMBER/DOLL BY DOLL
*10. SNUKY TATE ep

NUMBER ONE 20 YEARS AGO
RUNAWAY - DEL SHANNON

PROGRAMS & STORES

Tuesday midnight-1:30am 94.1fm KPFA "OUT" with Chris Lowry

Wednesday 11:30pm 90.3fm KUSF and Thursday 3:00pm 100.7fm KSFS "FAB MAB LIVE"

Thursday 8-10pm 94.1fm KPFA "JOHNNY WALKER SHOW"

RATHER RIPPED RECORDS 4266 Broadway 94611 Oakland (415) 547-6701

RECORD FACTORY 1444 Polk Street 94109 San Francisco (415) 775-3211

SYMBOL/CODE
* Local Bay Area Group
In Concert at FAB MAB this week.

UNDISCOVERED ROCK RECORDING STARS!! To have your latest hot wax played at the FAB MAB, send your record to Bal Phano, 1968 CALIFORNIA STREET SUITE EIGHT 94109

WESTERN ASSOCIATION of ROCK DISCJOCKEYS Award

* 1. IT'S A CONDITION - ROMEO VOID
2. KICK IN THE EYE - HAUSAUS
3. FASCIST GROOVE THANG - HEAVEN 17
4. STRAY CATS lp
5. OTHATE - PYLON
6. DREAMING OF YOU - DEPECHE MODE
7. PRIMARY - THE CURE
8. MIRROR LILLIA - DURAN DURAN
9. PLANET EARTH - BOW WOW WOW
10. W.O.R.K. - SOFT SELL

Bushes, Club Baths, Desperados, Deposit Man, Hemisphere, Mary's, I-Beam, The Stud, Earls, Rex

emergency listing
"EXPONENTS IN EXPERIMENT" Wednesday 11:30-12:15am 91.7fm KALW
1. BIRTHDAY PARTY lp
2. FLOWERS OF ROMANCE - PIL
3. CURE lp
4. DISCHARGE lp
5. ALIVE ALIVE - ULTRA SHEEN
* 6. JAR WARS - THE JARS
7. MY CAPTAINS
8. SYSTEMS PLANNING CORP. lp
9. SURFADELIC - THE TAXIS
10. SURFIN' & SPYIN' - THE VENTURES

Bay Area Air Play

FM 88 90 92 94 96 98 100 102 104 106 108 MHZ
AM 550 600 700 800 1000 1200 1400 1600 KHZ

FM 89.5fm KPOO "RAT RACE" Wednesday 3:00pm-5:30pm
1. NOTHING'S LEFT FOR ME - MODERN WARFARE
* 2. MINIMAL MAN live at 10th St.
* 3. MAKE GUNS NOT LOVE - NO ALTERNATIVE
4. GOT A NEW JOB TODAY - ROBERT WYATT
* 5. SLICE OF LIFE - FACTRIX
* 6. HA HA HA HA - FLIPPER
* 7. RAT PACK RAT PACT - IMPATIENT YOUTH
8. SURGICAL PENIS KLINIK ep
9. MINUTEMEN ep
*10. SF UNDERGROUND 2 w/ T. RAT

CALL IN 415 864-KPOO

FM 92.3fm KSJO "MODERN HUMANS" Sunday 11pm-2am
** INFORMATION UNAVAILABLE THIS WEEK **

CALL IN 408 5-5-1800

FM 89.7fm KFJC "WHITE NOISE" Monday 10pm-2am
1. ATLANTIS - METAL URBAIN
2. 3 KITTENS/INVISIBILITY - EYELESS IN GAZA
3. MONSTER OF LOVE/LADY ROCK - TV BABIES
4. ELECTRICITY - SELF CONTROL
* 5. SUB MIND - THE TENANTS
* 6. RED PLANES - HALF CHURCH
7. LUEGO FUEGO - Y PANTS
8. GO FOR IT - STIFF LITTLE FINGERS
9. BOBO TAKES A WALK - SWEET TOMMY
10. BONNIE SCOTLAND - RABBI BURNES
w/ BOB GIBSON 315 EASY ST., #8 MOUNTAINVIEW, CA. 94043

CALL IN 415 941 2500

FM 94.1fm KPFA "MAXIMUM ROCK n ROLL" Tuesday 8pm-10pm
1. NOTHING'S LEFT FOR ME - MODERN WARFARE
* 2. MAKE GUNS NOT LOVE - NO ALTERNATIVE
3. PRIMARY - THE CURE
4. LAW AND ORDER - THE BUTTOCKS
5. GET UP AND GO - TEEN IDLES
* 6. HA HA HA HA - FLIPPER
7. DEAD POP STARS - ALTERED IMAGES
8. MANIAC ROCKERS FROM HELL - THE METEORS
9. DIRTY WORK - POISON GIRLS
10. BIG GREEN CAR - THE POLEKATS
w/ TIM YOHANNON BOX 288 BERKELEY, CALIF. 94701

CALL IN 415 848 6767

FM 90.3fm KUSF "HARMFUL EMISSIONS" Mon-Thurs 11:30-2am
* 1. SEX BOMB - FLIPPER
2. ADOLESCENTS lp
3. YOU'RE NO GOOD - E.S.G.
4. PENIS ENVY - GRASS
* 5. LONELY ALTAR BOY - FRIED ABORTIONS
6. FAITH - THE CURE
* 7. SONGS FOR SWINGING LARVAE - REYNALDO & THE LOAF
8. GIOVINEZZA - KEVIN DUNN & THE REGIMENT OF WOMEN
9. ALL SYSTEMS GO - POISON GIRLS
10. BABY LOVE - HONEY BANE
HARMFUL EMISSIONS, KUSF, 2130 FULTON, SF, CALIF.

CALL IN 415 666-6667

FM 100.9fm KTIM "DRASTIC PLASTIC" Tuesday 11pm-1:00am
1. AUTHOR! AUTHOR! - THE SCARS
2. SLATES - THE FALL
3. TO EACH... - A CERTAIN RATIO
4. WHY? - DISCHARGE
5. I KNOW HOW IT FEELS...BAD - ½ JAPANESE
6. PRAYERS ON FIRE - BIRTHDAY PARTY
7. CANDY SKIN - FIRE ENGINES
* 8. CLUB FOOT lp
9. HESH AND LACE - MODERN ENGLISH
10. LOVE TO MEET YOU - RESTRICTED CODE
w/ DAVID BASSIN 204 5TH AVE. SF, CAL. 94117

CALL IN (415) 456-1009

FM 90.3fm KUSF Wednesday 10am-2pm
1. EARLY DAMAGE - URBAN VERBS
2. ERMIE SKUB - JOHN PAUL YOUNG
3. FUNLAND - BRAM TCHAIKOVSKY
4. STAY - SUSAN FASSBINDER
5. NOT HAPPY - PERE UBU
6. HARDCORE 81 * D.O.A.
7. T.S.O.L.
* 8. TIME OF THE ASSASSINS - THE JARS
9. DREAMING OF YOU - DEPECHE MODE
10. MAGNIFICENT DANCE - THE CLASH
w/ HOWIE KLEIN

CALL IN 415 666-6667

AM 1510am KTIM "RADIO-ACTIVE" Thursday 3pm-4pm
1. PRIMARY - THE CURE
2. MAGNIFICENT DANCE - THE CLASH
3. FASCIST GROOVE THANG - HEAVEN 17
4. DREAMING OF YOU - DEPECHE MODE
5. MY OWN INVENTION - THEATRE OF HATE
6. DEAD POP STARS - ALTERED IMAGES
7. FIRE - BOUNCING FLOWERS
8. SENILE YOUTH - THE NICE MEN
9. REASONS FOR LEAVING - PRESIDENTS MEN
10. THE ACT BECAME REAL - THE BULLOCK BROTHERS
w/ TRISH ROBBINS & COSMO TOPPER BOX 14563 SF, CA. 94114

Bay Area Record Stores

AQUARIUS RECORDS 3961 24th Street 94114 San Francisco (415) 647-2272
1. CURE lp
2. CERTAIN RATIO lp
3. W.O.R.K. - BOW WOW WOW (45)
4. LOUNGE LIZARDS lp
* 5. CLUB FOOT lp
6. KILLING JOKE (U.S. lp)
7. FLOWERS OF ROMANCE - PIL (lp)
8. ADOLESCENTS lp
9. YOUNG MARBLE GIANTS ep
10. MAN IS FORWARD - RICO

ROUGH TRADE 1412 Grant Ave. 94133 San Francisco (415) 986-3675
1. TO EACH - A CERTAIN RATIO (lp)
2. E.S.G. lp
3. PERE UBU LIVE lp
4. CEREMONY - NEW ORDER (45)
5. DREAMING OF ME - DEPECHE MODE (45)
6. MATERIAL COMPILATION lp
7. BRITISH ELECTRIC FOUNDATION cassette
* 8. IT'S A CONDITION - ROMEO VOID (lp)
* 9. STEPHANIE - THE WOLVARINES (45)
10. WHOLE WIDE WORLD - SUGAR MINOTT

TOWER RECORDS COLUMBUS at BAY 94113 San Francisco (415) 565-0800
1. STRAY CATS lp
2. NEW TOY - LENE LOVICH (45)
3. FLOWERS OF ROMANCE - PIL (45)
4. ECHO & THE BUNNYMEN live lp
5. SCIENTISTS MEET THE SPACE INVADERS
6. PRIMARY - THE CURE (12")
7. CEREMONY --NEW ORDER (45)
8. CHARRED COWBOY REMAINS - MORRIO ENNICONE
9. NOBODY FAMOUS - MANTRO
10. JUST FADE AWAY - STIFF LITTLE FINGERS (45)

DOMINO RECORDS 244 Clough Street 94102 San Francisco (415) 431-6422
1. MUSTA GOTTA LOTTA - JOE ELY BAND
2. PSYCHEDELIC JUNGLE - THE CRAMPS (lp)
3. FLOWERS OF ROMANCE - PUBLIC IMAGE LTD. (lp)
4. MAGNIFICENT DANCE - THE CLASH (12")
* 5. IT'S A CONDITION - ROMEO VOID (lp)
6. REYNALDO & THE LOAF lp
7. REBEL WITHOUT A BRAIN - THEATRE OF HATE (45)
8. SHAKE 'EM UP - SHAKIN' PYRAMIDS (lp)
9. IN THE SADDLE - BETTY HARRIS (lp)
10. ROCKERS INTERNATIONAL - various (lp)

RECYCLED RECORDS 1416 Grant Ave 94133 San Francisco (415) 982-5442
1. FLOWERS OF ROMANCE - PIL (lp)
2. PRIMARY - THE CURE (12")
3. JEALOUS GUY - ROXY MUSIC (12")
4. DROWNING - THE BEAT (45)
5. TO EACH - A CERTAIN RATIO (lp)
6. ANYWHERE - NEW MUSIK (lp)
7. W.O.R.K. - BOW WOW WOW (12")
8. SHINE SO HARD - ECHO & THE BUNNYMEN (12")
9. MAGNIFICENT SEVEN - THE CLASH (45)
10. SURFIN' & SPYIN' - THE VENTURES (45)

UNIVERSAL RECORDS 2309 Telegraph Ave. 94704 Berkeley (415) 540-9970
* 1. JAR WARS - THE JARS (45)
2. PERE UBU LIVE (lp)
3. BOWLING BALLS FROM HELL VOL. 2 (lp)
4. SOLID GOLD - GANG OF 4 (lp)
5. SUB MIND - THE TENANTS (45)
6. W.O.R.K. - BOW WOW WOW (45)
7. JUBILEE SOUNDTRACK - various (lp)
8. PSYCHEDELIC JUNGLE - THE CRAMPS (lp)
* 9. CROWD CONTROL - MX80 SOUND (lp)
10. COCKNEY REJECTS VOL. 3 (lp)

USED RECORD SHOPPE 701 Irving Street 94122 San Francisco (415) 566-2055
Also: 565 Francisco Street 94901 San Rafael (415) 454-9262

** INFORMATION UNAVAILABLE THIS WEEK **

LEOPOLDS RECORDS 2518 Durant Ave. 94704 Berkeley (415) 849-1027
1. FAITH - THE CURE (lp)
2. FLOWERS OF ROMANCE - PIL (lp)
3. PRIMARY - THE CURE (12")
4. FLOWERS OF ROMANCE - PIL (12")
5. ECHO & THE BUNNYMEN LIVE (12")
6. E.S.G. 6 TRACK
7. FROM THE TEA ROOMS OF MARS - LANDSCAPE
8. IN BERLIN - BLURT
9. MUSIC FOR STOWAWAYS - B.E.F. (lp)
10. FASCIST GROOVE THANG - HEAVEN 17 (45)

Regional Air

The EAST
WTNY fm/NewYork, NewYork "ATTITUDE MOMENTS"
1. TRY (45) - DELTA 5
2. DARK COMPANION - *TUXEDO MOON
3. WHITE LITE WHITE HEAT - PROFESSIONALS
4. YOUR DRAGGING FEET - POLYROCK
5. SECONDS TOO LATE - CABARET VOLTAIRE
6. TO CUT A LONG STORY SHORT - SPANDAU BALLET
7. 100% WHITE GIRL (45) *VKTMS
8. WITHDRAW - STANDUP
9. WILD MOOSE PARTY - COSMOPOLITANS
10. "BIMBO" (on lp) - YELLO

The EAST
WXPN 88.9fm/Philadelphia, Penn. "YESTERDAYS NOW MUSIC TODAY"
1. DUMBWAITERS - PSYCHEDELIC FURS
2. IT'S A CONDITION lp - *ROMEO VOID
3. A DAYS WAIT - ALTERED IMAGES
4. CHARM (tape) - POSITIVE NOISE
5. ELECTRICITY - RHYTHYM SLAVES
6. MOTHER IS - KI DI ME
7. PSYCHEDELIC JUNGLE - CRAMPS
8. THEY WALK AMONG YOU (tape) - NEW MATH
9. SPY - ½ JAPANESE
10. CENTRAL PROPOSITION - NEW ASIA

The NORTH
OFNY 102.1fm/Brampton, Ontario 24 Hour Alternative Radio
1. FLOWERS OF ROMANCE (45) - PUBLIC IMAGE LTD.
2. CEREMONY (45) - THE NEW ORDER
3. CONTENTS UNDER PRESSURE lp *ROY LONEY
4. ON THE OTHER HAND lp - JONA LEWIE
5. PEACE (flexi-disc) - PLASTICS
6. MONTREAL 6A.M. lp - MANEIGE
7. LAND OF COCKAYNE lp - SOFT MACHINE
8. BEHIND CLOSED DOORS lp - SECRET AFFAIR
9. SHUFFLE 'N' CUT lp - STRAIGHT EIGHT
10. CELEBRATE THE BULLET lp - SELECTOR

The SOUTHWEST
KPFK 90.7fm/LosAngeles, Calif. 314NorthGenesee#4/L.A., Calif.
1. "BANGING THE DOOR" (on lp) - PUBLIC IMAGE LTD.
2. WE'LL BE THERE (45) - RABBI BURNS & TICKET TOUTS
3. "MY BROTHER THE WIND" (on lp) - SUN RA
4. "REAL WORLD" (on lp) - PERE UBU
5. CLUB FOOT lp - various artists
6. IDIOT STRENGTH (45) - NIGHTINGALES
7. "B.T.M." (on lp) - REYNALDO & THE LOAF
8. "ALIVE ALIVE" (on lp) - *ULTRASHEEN
9. ANIMAL CUT (45) - *WOLVARINES
10. "IN THE DITCH" (on lp) - GANG OF FOUR

COPYRIGHT (C) 1981 DIRKSEN MULTI PRODUCTIONS

5 Friday
- CONTRACTIONS
- VARVE
- WILMA

10:30PM

6 saturday
- VKTMS
- TRANSLATOR
- B TEam
- ADAPTORS

10:30pm

7 sunday
- FORMERLY the DOGS ATTACK FROM L.A. (FAB MAB DEBUT)
- CAPa CITY FROM COLORADO
- PENIS ENVY (FAB MAB DEBUT)
- SnaP-On TOOLS (FAB MAB DEBUT)

10:30pm

8 Monday
- ATTACK
- CAPa CITY
- PASTELS (FAB MAB DEBUT)
- the JOB (FAB MAB DEBUT)

10:30pm

9 Tuesday
- The ACT
- MATCH HEADS
- FARMERS
- PEdESTRIANS

10:30 P.M.

10 WEDNESDAY
- TYRANT
- STEREO
- MANTA

10:30 P.M.

11 thursday

CONTRACTIONS
- UNTOUCHABLES
- PENIS ENVY
- CHEAP DATE

(FAB MAB DEBUT) 10:30P.M.

Friday 12

- D-DAY from TEXAS
- MOJO
- GOLDEN GATE JUMPERS

10:30PM

13 saturday
- PUNTS
- FABULOUS TITANS
- ELEMENTS OF STYLE

10:30 PM

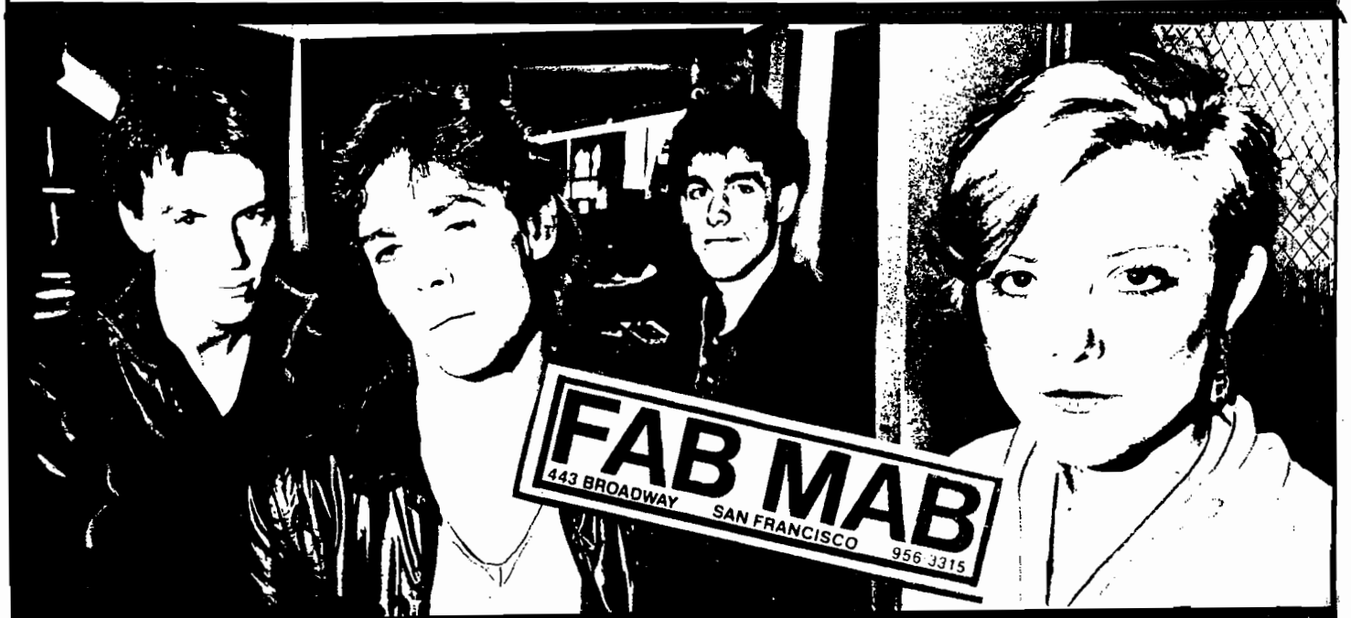

Photo: KEVIN, PAUL, HANK, BONNIE – The PUNTS by F STOP FITZGERLD

After 5 days return to sender:
DIRKSEN-MILLER PRODUCTIONS
1966 CALIFORNIA STREET · SUITE 8
SAN FRANCISCO, CALIFORNIA 94109
USA

Surrey 1890s
USA 18c.

DIRKSEN-MILLER-PRODUCTIONS.

Hank Chapot
Hostages
410 Elizabeth Street #1
San Francisco, CA 94114

NEW WAVE ROTTEN RECORD CHART & ROCK THEATRE PROGRAM

JUNE 5 thru 13

NO: 147

DIRKSEN-MILLER PRODUCTIONS' DESIGN / ARTIST: ROGER I REYES; PASTE-UP: D.G.Warren

© copyright 1981 Dirksen-Miller Productions

DIRKSEN-MILLER PRODUCTIONS

NEW WAVE ROTTEN RECORD CHART™ NO: 147

BAY AREA ROTTEN RECORD TOP TEN™ WEEK OF JUNE 5, 1981

(2) 1. TALK TALK TALK- PSYCHEDELIC FURS
(1) *2. TOO DRUNK TO FUCK- DEAD KENNEDY'S
(5) 3. FAITH- THE CURE
(4) 4. WILD GIFT- X
(-) 5. GIVE ME PASSION- POSITIVE NOISE
(-) 6. PLAYING WITH A DIFFERENT SEX- AU PAIRS
(8) 7. HOUSES IN MOTION- TALKING HEADS
(-) 8. ON YOUR MONEY- HEAVEN 17
(-) 9. QUIT DREAMING & GET ON THE BEAM BILL NELSON
(10) 10. SLATES- THE FALL

NUMBER ONE A YEAR AGO
415 MUSIC

EARLY WAVE/NEW OLDIES THIS WEEK 1979
1. SILLY THING/SEX PISTOLS
2. DUTY NOW FOR THE FUTURE/DEVO
3. COST OF LIVING/THE CLASH ep
4. REPLICAS/TUBEWAY ARMY
5. GOTTA GET AWAY/STIFF LITTLE FINGERS
6. SECOND-HAND DAYLIGHT/MAGAZINE
7. EUROMAN COMETH/J.J.BURNELL
8. DO IT YOURSELF/IAN DURY
9. MISSION ACCOMPLISHED/REZILLOS
10. JIMMY JIMMY/UNDERTONES

NUMBER ONE 20 YEARS AGO
TRAVELIN MAN - RICK NELSON

PROGRAMS & STORES

"OUT" with Chris Lowry
Tuesday midnight-1:30am 94.1fm KPFA

"FAB MAB LIVE"
Saturday 2am 90.7fm KALX
coming on 89.7fm KFJC

"JOHNNY WALKER SHOW"
Thursday 8-10pm 94.1fm KPFA

RATHER RIPPED RECORDS 4266 Broadway 94611 Oakland (415) 547-6701

RECORD FACTORY 1444 Polk Street 94109 San Francisco (415) 775-3211

SYMBOL / CODE
* Local Bay Area Group
In Concert at FAB MAB this week.

UNDISCOVERED ROCK RECORDING STARS!! To have your latest hot wax played at the FAB MAB, send your record to Hal Phono, 1966 CALIFORNIA STREET SUITE EIGHT 94109

WESTERN ASSOCIATION of ROCK DISCJOCKEYS

Ward
1. ROMEO VOID - 2. FACIST GROVE THING - HEAVEN 17
3. MAKE ROOM - JARS - FAD GADET
4. JAR WARS - JARS
5. TALK TALK TALK - PSYCHEDELIC FURS
6. HEART OF DARKNESS - POSITIVE NOISE
7. ABOUT THE WEATHER - MAGAZINE
8. PLAYING WITH A DIFFERENT SEX - AU PAIRS
9. OUR SWIMMER - WIRE

Bushes, Club Baths, Desperados, Dragon Mon, Hamburger Mary's, I-Beam, The Stud, Zarts, Rex

emergency listing
"EXPONENTS IN EXPERIMENT" Wednesday 11:30-12:15am 91.7fm KALX
1. ALLES SIT GUT - D*A*F*
2. FAITH - THE CURE
3. OH: SUPERMAN - LAURIE ANDERSON
4. INFORMATION OVERLOAD UNIT - S.P.K.
5. POPPA'S GOT A BRAND NEW PIG BAG - PIG BAG
6. SLATES - THE FALL
7. SOUND OF THE CROWD - HUMAN LEAGUE
8. AUTHOR AUTHOR - THE SCARS
9. SURFADELICS - TIKIS
10. VENTURES (45)

Bay Area Air Play

FM 88 90 92 94 96 98 100 102 104 106 108 MHZ
AM 550 600 800 1000 1200 1400 1600 KHZ

FM 89.5fm KPOO "RAT RACE" Wednesday 3:00pm-5:30pm
INFORMATION NOT AVALIBLE THIS WEEK
CALL IN: (415) 864-KPOO

FM 92.3fm KSJO "MODERN HUMANS" Sunday 11pm-2am
1. WILD GIFT - X
2. MONKEY PUZZLE - THE SAINTS
3. SOME BIZARRE 1p
4. A MINUTE TO PRAY - THE FLESH EATERS
5. FAITH-THE CURE
6. OBSESSED - 999
7. GO FOR IT - STIFF LITTLE FINGERS
8. IT'S GOING TO HAPPEN - UNDERTONES
9. EYELESS IN GAZA
10. CAN'T STOP THE BEAT - FINESSE
CALL IN: (408) 575-1800

FM 89.7fm KFJC "WHITE NOISE" Monday 10pm-2am
1. MONKEY PUZZLE - THE SAINTS
2. MINUTE TO PRAY - FLEASHEATERS
3. QUIT DREAMING & GET ON THE BEAM - BILL NELSON
4. EXCAPE - JODY HARRIS / ROBERT QUINE
5. RAY BEATS - LIVE AT B2 TAPE
6. PENIS ENVY - THE CRASS
7. EARLE MANKEY 12"
8. #004 (J.C.CLARKE INT
9. IN TURMOIL (inst) - HALF CHURCH
10. GO CRUSIN - SHARPNEL
TUSH - GIRLSCHOOL
CALL IN: (415) 941-2500

FM 94.1fm KPFA "MAXIMUM ROCK n ROLL" Tuesday 9pm-10pm
1. SHE SAID - THE CRAMPS (45)
* 2. TOO DRUNK TO FUCK - DEAD KENNEDY'S (45)
3. GONNA HAVE A FIGHT - S.O.A. (45)
4. THIS BADGE MEANS YOU SUCK - AK47 (45)
5. POLICE BRUTALITY - THE NECROS (45)
6. COMPLETE DISORDER - DISORDER (45)
7. VENGEANCE - THE FIX (45)
* 8. THE BABY IS DEAD - SOCIETY DOG (ep)
9. T.S.O.L. (ep)
10. CONTEXT - STRIKE UNDER
w/ TIM YOHANNON BOX 288 BERKELEY, CALIF 94701
CALL IN: (415) 848-6767

FM 90.3fm KUSF "HARMFUL EMISSIONS" Mon-Thurs 11:30-2am
1. SPIDER O'DAY (tape)
2. BOOM BOOM BOOM - FLIPPER
3. COMPUTER WORLD - KRAFTWERK
4. TOO DRUNK TO FUCK - DEAD KENNEDY'S
5. VARVE (tape)
6. TALK TALK TALK - PSYCHEDELIC FURS
7. PLAYING WITH A DIFFERENT SEX - AU PAIRS
8. THAT'S WHEN I REACH FOR MY REVOLVER-MISSION OF BURMA
9. SEARCHIN FOR HEAVEN - PAULINE MURRY
10. AUTHOR AUTHOR - THE SCARS
CALL IN: (415) 666-6667

FM 100.9fm KTIM "DRASTIC PLASTIC" Tuesday 11pm-1:00am
1. PLAYING WITH A DIFFERENT SEX - AU PAIRS
2. TALK TALK TALK - PSYCHEDELIC FURS
3. ODYSHAPE - RAINCOATS
4. OUR SWIMMER - WIRE
5. I HATE AMERICA - THE WORK
6. RIPPY - HAPPY EGG
7. FOLLOW THE LEADER - KILLING JOKE
8. HEART OF DARKNESS - POSITIVE NOISE
9. DISCIPLINE - THROBBING GRISTLE
10. GO FOR GOLD - GIRLS AT OUR BEST
w/ DAVID BASSIN 204 5th AVE S.F., CALIF
CALL IN: (415) 456-1009

FM 90.3fm KUSF Wednesday 10am-2pm
1. WILD GIFT - X
2. TALK TALK TALK - PSYCHEDELIC FURS
3. REVERSE EP
4. POSITIVE NOISE EP
5. FLOWERS OF ROMANCE - PIL
6. EARLY DAMAGE - URBAN VERBS
7. T.S.O.L. EP
8. SOLID GOLD - GANG OF FOUR
9. MUSIC FOR TEENAGE SEX - BABY BUDDHA
10. FAITH - THE CURE
w/ HOWIE KLEIN
CALL IN: (415) 666-6667

AM 1510am KTIM "RADIO-ACTIVE" Thursday 3pm-4pm
1. YOUR SO COOL THE CYCLONES
2. WORKING GIRL - THE MEMBERS
3. GIVE ME PASSION - POSITIVE NOISE
4. INVISIBLE MAN - STARP
5. FORCED LAUGH - A CERTAIN RATIO
6. VOLARIE - SWINGING MADISON
7. DAYS WAIGHT - ALTERED IMAGES
8. OH MY - SYNCHYSIS
9. ATTITUDES THE BRAT
10. NEW DANCE IN FRANCE - BOBBY LEE TRAMMELL
w/ TRISH ROBBINS & COSMO TOPPER BOX 14563 SF, CALIF

Bay Area Record Stores

Friday 5

AQUARIUS RECORDS 3961 24th Street 94114 San Francisco (415) 647-2272
*1. TOO DRUNK TO FUCK - DEAD KENNEDY'S (45)
2. WILD GIFT - X (1p)
3. TALK TALK TALK - PSYCHEDELIC FURS (1p)
4. PUNK'S NOT DEAD - EXPLOITED (1p)
5. FAITH - THE CURE (1p)
6. WORKING GIRL - THE MEMBERS (45)
7. ALL OUT TO GET YOU - ENGLISH BEAT (45)
8. FLOWERS OF ROMANCE - PIL (1p)
9. PRAYERS ON FIRE - THE BIRTHDAY PARTY (1p)
10. GO FOR IT - STIFF LITTLE FINGERS (1p)

ROUGH TRADE 1412 Grant Ave. 94133 San Francisco (415) 986-3675
1. COOL RUNNINGS - BONNY WAILER (45)
2. SLATES - THE FALL (1p)
3. OUR SWIMMER - WIRE (45)
4. PLAYING WITH A DIFFERENT SEX - AU PAIRS
5. DISCIPLINE - THROBBING GRISTLE (12")
6. BACK OFF - JOHN OSBOURNE (12")
7. GENERAL POLITICAL - MUSICAL YOUTH (45
8. HEART OF DARKNESS - POSITIVE NOISE (1p)
9. HARD TO BE AN EGG - JOHN DOWIE (45)
10. ALLES IST GUT - D*A*F* (1p)

TOWER RECORDS COLUMBUS at BAY 94113 San Francisco (415) 885-0500
1. TALK TALK TALK - PSYCHEDELIC FURS (1p)
2. HOUSES IN MOTION - TALKING HEADS (12")
3. SHINE SO HARD - ECHO & THE BUNNYMEN (12")
4. DON'T SLOW DOWN/ DON'T LET IT PASS YOU BY - UB40 (12")
5. THE AMERICANS - SIMPLE MINDS (12")
6. ABOUT THE WEATHER - MAGAZINE (12")
7. WILD GIFT - X (1p)
8. FAITH - THE CURE (1p)
9. MARCHING MUSIC FOR PHYSIC YOUTH - THROBBING GRISTLE
10. UP ANOTHER OCTIVE TRANSMISSION - ORANGE COUNTY COMP.(1p)

DOMINO RECORDS 244 Gough Street 94102 San Francisco (415) 431-6422
INFORMATION NOT AVALIBLE THIS WEEK

RECYCLED RECORDS 1415 Grant Ave 94133 San Francisco (415) 982-5442
1. HOUSES IN MOTION - TALKING HEADS (12")
2. SOUND OF THE CROWD - HUMAN LEAGUE (12")
3. TALK TALK TALK - PSYCHEDELIC FURS (1p)
4. FAITH - THE CURE (1p & cassette)
* 5. TOO DRUNK TO FUCK - DEAD KENNEDY'S (45)
6. GREY DAY - MADNESS (45)
7. POCKET CALCULATOR - KRAFTWERK (45)
8. CHILD'S PLAY - MODERN EON (45)
9. GOO GOO MUCK - THE CRAMPS (45)
10. W.O.R.K. - BOW WOW WOW (45)

UNIVERSAL RECORDS 2309 Telegraph Ave. 94704 Berkeley (415) 540-9970
* 1. TOO DRUNK TO FUCK - DEAD KENNEDY'S (45)
2. GOO GOO MUCK - THE CRAMPS (45)
3. NO DIRECTIONS - THE START (45)
* 4. JAR WARS - THE JARS (45)
5. CLEVELAND CONFIDENTIAL - THE PAGANS (45)
6. THE CLE FLEIX DISC
7. CONFIDENTIALLY RENE - THE CLOCKS (45)
8. THE CURE (cassette)
*9. MUSIC FOR TEENAGE SEX - BABY BUDDHA (1p)
10. REASON TO WHINE - THE BRONCOS (45)

USED RECORD SHOPPE 701 Irving Street 94122 San Francisco (415) 885-2055
Also: 555 Francisco Street 94901, San Rafael (415) 454-9262
1. TALK TALK TALK - PSYCHEDELIC FURS
2. DON'T SLOW DOWN - UB40 (12")
3. FOLLOW THE LEADER - KILLING JOKE
4. GET ON THE BEAM - BILL NELSON
5. GIRLS AT OUR BEST (45)
*6. TOO DRUNK TO FUCK - DEAD KENNEDY'S (45)
7. THE BEAT (1p)
8. BYRNE & ENO (12")
9. ON YOUR MONEY - HEAVEN 17
10. WILD GIFT - X

LEOPOLDS RECORDS 2518 Durant Ave. 94704 Berkeley (415) 849-1027
1. UB40 - DON'T SLOW DOWN (12")
2. POSITIVE TOUCH - THE UNDERTONES (1p
3. GET ON THE BEAM - BILL NELSON (1p)
4. SEARCHIN FOR HEAVEN - PAULINE MURRY
5. DECLINE OF THE WESTERN CIVILIZATION
6. KILLING JOKE (10")
7. THIS OLD HOUSE - SHAKIN STEVEN
8. TALK TALK TALK - PSYCHEDELIC FURS 1p
9. GIVE ME PASSION-POSITIVE NOISE
*10. TOO DRUNK TO FUCK - DEAD KENNEDY'S

Regional Air

The EAST
252am/Merseyside, England
SatSun2-4pm/Robin Blinde
1. WE DON'T NEED THIS 12" - HEAVEN 17
2. EUROPEANS (45) - EUROPEANS
3. BANAL (45) - BILL NELSON
4. FUEL TO THE FIRE (45) - MUSIC FOR PLEASURE
5. FAITH (45) - THE CURE
6. KICK IN THE EYE (45) BAUHAUS
7. DON'T PUT REGGAE IN A BAG (45) ICARUS
8. TREASON(It's Just A Story) 12" TEARDROP EXPLODES
9. HUNTER GETS CAPTURED BY GAME GRACE JONES 12"
10. TOO DRUNK TO FUCK (cassette) *DEAD KENNEDYS

The SOUTH
WREK fm/Atlanta, Georgia
Bill Patterson, Music Director
1. "I MEAN IT" (on lp) - *ROMEO VOID
2. "GOO GOO MUCK" (on lp) - CRAMPS
3. "DAY OF THE LORDS" (on lp) - JOY DIVISION
4. "BLONDE BOMB SHELL" (on lp) ZANTEES
5. "RUSSIAN ROULETTE" (on lp) - JOHN CALE
6. "HELLO SKINNY" (on lp) - *RESIDENTS
7. "NAUSEA" (on lp) - X
8. "DISLOCATED" (on lp) - ROBERT FRIPP
9. "CUBAN SLIDE" (on lp) - PRETENDERS
10. "WHAT ABOUT ENGINE REBUILD" OTTO KONTROL

The NORTHWEST
KKSN am/Portland, Oregon
Eileen Fields, D.J.
1. "DROWNING" (on lp) - THE BEAT
2. "SHE'S NOT WORRIED" (on lp) - dB's
3. "SEARCHING" (on lp) - RAYBEATS
4. I WANTTA GO HOME (45) - HOLLY & THE ITALIENS
5. "TAKE A TRIP" (on lp) - SHAKIN PYRAMIDS
6. "REMEMBRANCE DAY" (on lp) - B MOVIE
7. "WASHINGTON BULLETS" (on lp) THE CLASH
8. "FEAR TO FEAR" (on lp) - *ROMEO VOID
9. "PARALYZED" (on lp) - GANG OF FOUR
10. "MOMBO SUN" (on lp) - BONGOS

The SOUTHWEST
KXLU 88.9fm/Los Angeles, Calif.
STRAY POP Tuesllpm-2am/Stella
1. WILD GIFT lp - X
2. A MINUTE TO PRAY A SECOND TO DIE lp - FLESHEATERS
3. PSYCHEDELIC JUNGLE lp - CRAMPS
4. ep - SWINGING MADISONS
5. live lp - JON & THE NIGHTRIDERS
6. MEN IN BLACK lp - STRANGLERS
7. STERILE SWAB (45) - NU BEAMS
8. BUD (live tape) - MARINA SWINGERS
9. DRIVIN LOVE (45) - DAVEY WAYNE & THE SMOOTHIE
10. INDICATE YOUR LOVE (45) - SENSIBLE SHOES

CHARTIST: DENISE DUNNE DESIGN / ARTIST: ROGER I REYES PRODUCER: DIRK B. G. DIRKSEN
COPYRIGHT (C) 1981 DIRKSEN-MILLER PRODUCTIONS

12 Friday

D-DAY
from TEXAS
MOJO
GOLDEN GATE
JUMPERS 10:30PM

13 saturday

PUNTS
FABULOUS
TITANS
ELEMENTs
OF sTYLE 10:30 pm

14 sunday

X-MAS EVE
ALGO
BAD ATTITUDE
IRONICS 10:30PM
FAB MAB DEBUT

15 Monday

VAUX HALL
THE PUSH
WHITE SILENCE
I.M.F. 10:30pm
FAB MAB DEBUT

16 Tuesday

NEASDEN
KNIGHTS
CoUNTeR PArTs
P.C. 2000
VANDALS
10:30pm

WEDNESDAY

DAS BLOK
TRANSLATOR
X-MEN
10:30pm

18 thursday

WIN RECORDS PARTY PRESENTS
HIGH-TECH SILICONE VALLEY SOUND
HALF CHIRCH
FAB MAB DEBUT
START
FAB MAB DEBUT
QUIET ROOM
FAB MAB DEBUT
HAPPY DEATH
10:30 P.M.

19 Friday

NO ALTERNATIVE
FAB MAB DEBUT
Los POpuLAROS
from CANADA
MODERN WARFARE
FAB MAB DEBUT
10:30 P.M.

20 saturday

D.O.A.
from CANADA
Los POpuLAROS
7 SECONDS
10:30 P.M.

Photo: D.O.A. by BEV DAVIES

After 5 days return to sender:
DIRKSEN - MILLER PRODUCTIONS
1966 CALIFORNIA STREET · SUITE 8
SAN FRANCISCO, CALIFORNIA 94109
USA

BULK RATE
U.S. POSTAGE
P A I D
San Francisco, Ca.
Permit No. 13383

DIRKSEN-MILLER PRODUCTIONS.

NEW WAVE ROTTEN RECORD CHART & ROCK THEATRE PROGRAM

JUNE 12 thru 20

NO: 148

DIRKSEN-MILLER PRODUCTIONS' DESIGN / ARTIST: ROGER I REYES; PASTE-UP: D.G. Warren

© copyright 1981 Dirksen-Miller Productions

DIRKSEN-MILLER PRODUCTIONS

NEW WAVE ROTTEN RECORD CHART™ NO: 148

BAY AREA ROTTEN RECORD TOP TEN™ WEEK OF JUNE 12, 1981

LAST WEEK / THIS WEEK

(-) 1. SPELLBOUND
SIOUXSIE & THE BANSHEES
(1) 2. TALK TALK TALK
PSYCHEDELIC FURS 1p
(4) 3. WILD GIFT
X 1p
(-) 4. DON'T SLOW DOWN
UB40 1p
(1) * 5. TOO DRUNK TO FUCK
DEAD KENNEDY'S 45
(6) 6. PLAYING WITH A DIFFERENT
AU PAIRS 1p SEX
(-) * 7. WHY BOY
THE OFFS VS. EARL ZERO
(-) 8. LIQUID LIQUID
ep
(10) 9. SLATES
THE FALL ep
(-) 10. FLESHEATERS
1p

NUMBER ONE A YEAR AGO
415 MUSIC

EARLY WAVE / NEW OLDIES THIS WEEK 1979
1. LIFE BEGINS AT THE HOP/XTC
2. LOVE SONGS/ THE DAMNED
3. DUTY FOR THE FUTURE/DEVO
4. IT'S ALIVE/THE RAMONES
5. DO IT YOURSELF/IAN DURY
6. COST OF LIVING EP/THE CLASH
7. GOTTA GETTAWAY/ S. L.FINGERS
8. CRACKIN'UP / NICK LOWE
9. WAVE / PATTI SMITH
10. DELICATE TENSION/R. S.MOORE

NUMBER ONE 20 YEARS AGO
RUNNING SCARED - ROY ORBISON

PROGRAMS & STORES

"OUT" with Chris Lowry
Tuesday midnight-1:30am 94.1fm KPFA

"FAB MAB LIVE"
Saturday 2am 90.7fm KALX
coming on 89.7fm KFJC

RATHER RIPPED RECORDS 4256 Broadway 94611 Oakland (415) 547-5701

RECORD FACTORY 1444 Polk Street 94109 San Francisco (415) 776-3211

SYMBOL / CODE
* Local Bay Area Group
In Concert at FAB MAB this week.

UNDISCOVERED ROCK RECORDING STARS!! To have your latest hot wax played at the FAB MAB, send your record to Ral Fameo, 1966 CALIFORNIA STREET, SUITE EIGHT, 94109

WESTERN ASSOCIATION of ROCK DISC-JOCKEYS

ward

1. HEAVEN 17 - JAR WARS
2. JAR WARS - JARS
3. PSYCHEDELIC FURS - POSITIVE NOISE (1p)
4. POSITIVE NOISE (1p) - AU PAIRS (1p)
5. AU PAIRS (1p) - OUR SWIMMER
6. OUR SWIMMER - WIRE (45)
7. KILLING JOKE (45) - BANG BANG
8. BANG BANG - IGGY POP (45)
9. JOHN I'M ONLY DANCING - POLE CATS (45)
10. ABOUT THE WEATHER - MAGAZINE

Buses, Club Baths, Desperados, Dragon Book, Hamburger Mary's, I-Beam, The Stud, Earle, Rex

emergency listing
90.7fm KALX "NEW WAVE HOUR"
Wednesday 9:30pm-10:30pm

1. GRAND MASTER FLASH ON THE WHEEL...
2. SHE SAID - THE CRAMPS (45)
3. LOVE DOLL - THE TITS (45)
4. STIFF LITTLE FINGERS (1p)
5. HOLLY & THE ITALIANS (1p)
6. I WANT TO BE FREE - TOYAH
7. BUNNY WAILER (45) - L.ANDERSON
8. OH! SUPERMAN, PRESENT.
9. SLY & ROBIE, PRESENT.
10. EXPLOITED 1p

CALL IN: (415) 642-KALX

Bay Area Air Play

FM 88 90 92 94 96 98 100 102 104 106 108 MHZ
AM 550 600 800 1000 1200 1400 1600 KHZ

FM 89.5fm KPOO "RAT RACE" Wednesday 3:00pm-5:30pm
1. TOO DRUNK TO FUCK - DEAD KENNEDY'S (45)
2. WILD GIFT - X (1p)
3. SLATES - THE FALL (1p)
*4. DESIRE - TUXEDO MOON (1p)
*5. SILVERTONES -(TAPE)
*6. OFFS VS EARL ZERO (12")
7. FLESHEATERS (1p)
8. THE STAINS (tape)
9. VOICE OF AMERICA - CABARET VOLTAIR (1p)
10. CENTRAL FILE (tape)
w/ T.RAT

CALL IN: (415) 864-KPOO

FM 89.7fm KFJC "WHITE NOISE" Monday 10pm-2am
1. A MINUTE TO PRAY - FLESHEATERS (1p)
2. MONKEY PUZZLE - THE SAINTS
*3. ROCKY ERIKSON (out take tapes)
4. PRAYERS ON FIRE - THE BIRTHDAY PARTY (1p)
5. GERI REIG - DER PLAN (1p)
6. WAY OF LIVING - MODERN ARIES (1p)
7. LIQUID LIQUID (12")
8. MOVING SIDEWALKS (12")
9. DON'T RUSH THE GOOD THINGS - NIGHTSHIFT
10. NEW LOOK BABY - DOLLY MIXTURE
w/ BOB GIBSON

CALL IN: (415) 941-2500

FM 90.3fm KUSF "HARMFUL EMISSIONS" Mon-Thurs 1:30-6am
* 1. WHY BOY - THE OFFS (45)
* 2. X MASS EVE - DEMO
3. MAGIC, MURDER & THE WEATHER - MAGAZINE 1p
* 4. B - TEAM DEMO
* 5. WAR ZONE DEMO
6. STRIKE UNDER (ep)
7. LIQUID LIQUID (ep)
8. FOLLOW THE LEADER - KILLING JOKE (45)
9. FAN FARE IN THE GARDEN - ESSENTIAL LOGIC
10. ANTHEM - TOYAH

CALL IN: (415) 666-6667

FM 90.3fm KUSF Wednesday 10am-2pm
1. WILD GIFT - X (1p)
2. TALK TALK TALK (1p) / MACK THE KNIFE (45)
PSYCHEDELIC FURS
3. E.S.G. (ep)
4. CONCRETE - 999 (1p)
5. SWIMMING POOL Q - FAT TRACTOR
6. CHARM - POSITIVE NOISE (45)
7. REVERSE (1p)
8. LIQUID LIQUID (12")
9. ELECTRICTY - RHYTHM SLAVES (45)
10. FLOWERS OF ROMANCE -PIL w/H.KLEIN

CALL IN: (415) 665-6667

FM 92.3fm KSJO "MODERN HUMANS" Sunday 11pm-2am
1. THE RIGHT TO BE ITALIAN - HOLLY & ITALIAN
2. STANDS FOR DECIBLES - db's
3. PRAYERS ON FIRE - THE BIRTHDAY PARTY (1p)
4. QUIT DREAMING.. - BILL NELSON
5. PUNCH AFFECTIONATE - ASSOCIATION
6. IN BERLIN - BLURT (45)
7. NEW INDUSTRIAL INSTR.- PHILLIPE DORAY
8. SHINE SO HARD - ECHO & THE BUNNYMEN (12")
9. EARLE MANKEY (12")
10. LIQUID LIQUID (12")
w/ BOB GIBSON FOR T. TRASH

CALL IN: (408) (575-1800

FM 94.1fm KPFA "MAXIMUM ROCK n ROLL" Tuesday 9pm-10pm
1. JOHN WAYNE WAS A NAZI - THE STAINS (45)
2. SHE SAID - THE CRAMPS (45)
* 3. TOO DRUNK TO FUCK - DEAD KENNEDY'S (45)
4. WAR ZONE - SOA (45)
5. THIS BADGE MEANS YOU SUCK - AK47 (45)
* 6. SOCIETY DOG (45)
7. TWINKIE MADNESS - COSMETICS (10")
8. DONCHA KNOW - TREATMENT (45)
9. POLICE BRUTALITY - THE NECROS (45)
10. I OWE IT TO THE GIRLS- TEDDY & THE FAT GIRLS
w/ TIM YOHANNON 288 BERKELEY,

CALL IN: (415) (848-6767

FM 100.9fm KTIM "DRASTIC PLASTIC" Tuesday 11pm-1:00am
1. PLAYING WITH A DIFFERENT SEX - AU PAIRS
2. I HATE AMERICA - THE WORK (45)
3. THROBBING GRISTLE (live at kezar)
4. OYDSHAPES - RAINCOATS (1p)
5. LIQUID LIQUID (1p)
6. FOLLOW THE LEADER - KILLING JOKE (45)
* 7. NECESSARY SPINNING - TRANSLATOR (tape)
8. HEART OF DARKNESS - POSITIVE NOISE (1p)
9. BAG PIPE MUSIC - ART OBJECK (1p)
10. VENGENCE - THE FIX (45)
w/DAVID BASSIN 204 5th AVE. S.F.

CALL IN: (415) (456-1009

AM 1510am KTIM "RADIO-ACTIVE" Thursday 3pm-4pm
* 1. I FALL - THE B TEAM
2. KABALOONA - THE STENCH BROS. (tape)
3. SECRET LIFE - MATERIAL (12"ep)
4. GONE - THE COMSTAT ANGLES (12")
5. SLOW DOWN - THE RUTS D.C. (1p)
6. GUILTY - CLASS NEUVOS (1p)
7. SWIMMING POOL Q - BIG FAT TRACTOR (1p)
8. MACK THE KNIFE - PSYCHEDELIC FURS (45)
9. ELECTRICTY - RHYTHM SLAVES (1p)
10. BABY DOLL - THE SADISTA SISTERS (1p)
w/ TRISH ROBBINS & COSMO TOPPER BOX 14563sf

Bay Area Record Stores

AQUARIUS RECORDS 3961 24th Street 94114 San Francisco (415) 647-2272
1. PRESENT ARMS UB40(1p)
2. SPELLBOUND - SIOUXSIE & THE BANSHEES
3. WILD GIFT - X (1p)
4. WAT'S HAPPENIN - ENGLISH BEAT(1p)
5. E.S.G. (12")
6. TOO DRUNK TO FUCK - DEAD KENNEDY'S (45)
7. START SWIMMING (LIVE RAYBEATS, BUSH TETRA)
8. NIGHT PEOPLE - CLASSIC NOVEAUX (1p)
9. FAITH - THE CURE (1p)
10. COMPUTER WORLD - KRAFTWERK (1p)

ROUGH TRADE 1412 Grant Ave. 94133 San Francisco (415) 986-3675
1. OH! SUPERMAN - LAURIE ANDERSON (45)
2. DISCIPLINE - THROBBING GRISTLE (45)
3. COOL RUNNING - BUNNY WAILER (12")
4. SLATES - THE FALL (10)
5. OUR SWIMMER - WIRE (45)
6. ALLES IST GUT - D.A.F.
7. BLOOD ON THE MOVE - CHROME (1p)
8. SOLID GOLD - GIRLS AT OUR BEST (45)
9. FAN FARE IN THE GARDEN - ESSENTIAL LOGIC (45)
10. PLAYING WITH A DIFFERENT SEX - AU PAIRS (1p)

TOWER RECORDS COLUMBUS at BAY 94113 San Francisco (415) 986-0500
1. COMPUTER WORLD - KRAFTWERK (1p)
2. DON'T SLOW DOWN - UB40 (12")
3. HOUSES IN MOTION - TALKING HEADS (12)
4. TALK TALK TALK - PSYCHEDELIC FURS (1p)
5. STRAY CATS (1p)
6. THROBBING GRISTLE (all)
7. JEALOUS GUY - ROXY MUSIC (12")
8. TO EACH.. - A CERTAIN RATIO (1p)
9. FAITH - THE CURE (1p)
10. WILD GIFT - X (1p)

WEDNESDAY 17

DOMINO RECORDS 244 Gough Street 94102 San Francisco (415) 431-5422
INFORMATION UNAVAILE THIS WEEK

RECYCLED RECORDS 1415 Grant Ave 94133 San Francisco (415) 982-5442
1. TALK TALK TALK - PSYCHEDELIC FURS (1p)
*2. TOO DRUNK TO FUCK - DEAD KENNEDY'S (45)
3. DON'T SLOW DOWN... - UB40 (12")
4. SPELL BOUND - SIOUXSIE & THE BANSHEES (1p)
5. THE AMERICAN - SIMPLE MINDS (12")
6. PLAYING WITH A DIFFERENT SEX - AU PAIRS (1p)
7. I'M YOUR MONEY - HEAVEN 17 (12")
8. DISCIPLINE - THROBBING GRISTLE (12")
9. ART OF PARTY'S - JAPAN (12")
10. AUTHOR AUTHOR - THE SCARS (1p)

UNIVERSAL RECORDS 2309 Telegraph Ave. 94704 Berkeley (415) 540-9970
1. JOHN & THE NIGHT RIDERS (LIVE)
2. PLAYING WITH A DIFFERENT SEX
3. CLUBFOOT (1p) AU PAIRS
4. E.S.G. (ep)
5. ENJOY THE VIEW - FANG (45)
6. COMPUTER WORLD - KRAFTWERK (1p)
7. TALK TALK TALK - PSYCHEDELIC FURS
8. I KNOW - ERIC BLAKELEY (45)
9. THE MILLION DOLLAR QUARTET -: 50'sR&R 1p
10. CONCRET - 999 (1p)

USED RECORD SHOPPE 701 Irving Street 94122 San Francisco (415) 665-2065
Also: 555 Francisco Street 94901 San Rafael (415) 454-9262
1. SPELLBOUND - SIOUXSIE & THE BANSHEES (1p)
2. THE CUBAN HEEL (45)
3. JEZABEL SPIRT - BYRNS & ENO (12")
4. THE DOLL BY DOLL (1p)
5. POCKET CALCULATOR - KRAFTWERK (12")
6. THE PHENOMENIAL LIFE OF RICHARD STRANGE - RICHARD STRANGE
7. I'M YOUR MONEY - HEAVEN 17 (12")
8. LET THEM HAVE IT - BUREAU (45)
9. D.A.F. - DER MUSSOLINI (12")..10. QUIT DREAMING.. BILL NELSON

ELEMENTS OF STYLE
saturday 13

LEOPOLDS RECORDS 2518 Durant Ave. 94704 Berkeley (415) 849-1027
1. SOUXSIE & THE BANSHEES (1p &45)
2. UB40 (1p & 12")
3. THE DAMNED (45 & 1p)
4. PSYCHEDELIC FURS (45 & 1p)
5. PLAYING WITH A DIFFERENT SEX AP PA
6. HIT & RUN - GIRLS SCHOOL (1p)
7. WHAT EVER HAPPENS NEXT - SWELL MAPS
8. ENO & BYRNS (12")
9. WHA HAPPENING - ENGLISH BEAT
10. BLOOD ON MOON - CHROME (1p)

Regional Air

The EAST
WSRN 91.5fm/Philadelphia, Penn.
David Moody, Music Director
1. HONI SOIT 1p - JOHN CALE
2. MY LIFE IN THE BUSH OF GHOSTS - BYRNE/ENO 1p
3. IT'S A CONDITION 1p - *ROMEO VOID
4. SEARCHING 1p - DEXY'S MIDNIGHT RUNNERS
5. DEFUNKT 1p - DEFUNKT
6. BORDER WAVE 1p - SIR DOUGLAS QUINTET
7. ALIVE ROCK CITY 1p - *various artists
8. SHOOTING ABOVE THE GARAGE 1p - CARSICKNESS
9. ROCKIHNROLL 1p - GREGG KIHN
10. LOUNGE LIZARDS 1p - LOUNGE LIZARDS

The MIDWEST
WNUR 89.3fm/Evanston, Illinois
NORTHWESTERN UNIVERSITY
1. DEDICATION 1p - GARY U.S. BONDS
2. ARE YOU GONNA BE THE ONE 1p - ROBERT GORDON
3. REACH UP & TOUCH THE SKY 1p - SOUTHSIDE JOHNNY
4. KINGS OF THE WILD FRONTIER - ADAM & THE ANTS 1p
5. ep - PRETENDERS
6. FLAMIN FIRST (demo tape) - HEAVY MANNERS
7. BOY 1p - U2
8. CHILDREN OF THE NIGHT 1p - NASH THE SLASH
9. MY LIFE IN THE BUSH OF GHOSTS - BRYNE/ENO 1p
10. FAITH 1p - THE CURE

The SOUTH
WVCW 820am/Richmond, Virginia
RADIOACTIVE SINGLES
1. DANCING WITH MYSELF (45) - BILLY IDOL & GEN X
2. ENOLA GAY (45) - ORCHESTRAL MANOUVERS DARK
3. PEGGY GOT HER EYES FULL (45) - SINGLE BULLET THEORY
4. SUGAR SUGAR (45) - WIGS
5. MIDAS TOUCH (45) - DEPROGRAMMERS
6. VOLTAGE PARTY (45) - KEVIN NOLAN & CHRIS STOKES
7. GOING UNDERGROUND (45) - THE JAM
8. I KNOW WHAT BOYS LIKE (45) - WAITRESSES
9. A SERMON (45) - POLICE
10. WALKING ON THIN ICE (45) - YOKO ONO

The WEST
KILO 94fm/Colorado Springs, Co.
MOODS FOR MODERNS/Wed Midnight
1. FAITH (import 1p) - THE CURE
2. ABOUT THE WEATHER/IN DARK (45) - MAGAZINE
3. DREAM A LIFE (12" import) - UB40
4. LANDSCAPE (import 45) - ADAM & THE ANTS
5. GO FOR IT 1p - STIFF LITTLE FINGERS
6. STRAY CATS (import 1p) - STRAY CATS
7. EINSTEIN A GO GO (12" import) - LANDSCAPE
8. IN A LONELY PLACE (12" imp) - NEW ORDER
9. ALL OUT TO GET YOU (import 45) - THE BEAT
10. ADOLESCENTS 1p - ADOLESCENTS

CHARTIST DENISE DUNNE DESIGN / ARTIST ROGER I HEYES PRODUCER: DIRK H. G. DIRKSEN COPYRIGHT (C) 1981 DIRKSEN-MILLER PRODUCTIONS

Photo: INVERTABRATES

FAB MAB
443 BROADWAY SAN FRANCISCO 956-3315

9 Friday 10:30 pm
SILVERTONE
JIMMY & The RHYTHM PIGS
GHOULS

10 Saturday 10:30 pm
SPIDERS
INNOCENTS
VARVE

11 sunday 10:30 pm
RED SEVEN
Alternate Learning--Ravage

12 monday 10:30 pm
MINUS ONE
Toy Soldier--Final Thrust

13 tuesday 10:30 pm
TATTOO
LIMITED ADVANCE TICKETS BASS

14 wednesday 10:30 pm
SOCIAL UNREST
Crucifix--Police State

15 thursday 10:30 pm
HOSTAGES
Lifers--Tanks

16 Friday 10:30 pm
WOUNDZ
TANKS--BLACK ATHLETES

17 Saturday 10:30 pm
EYE PROTECTION
BARRY BEAM--LIFERS--
--YOUNG REPUBLICANS

ON BROADWAY
LATE NIGHT THEATRE
435 BROADWAY · 398-0800

FRANK HYMNG
HENRY KAISER
mark isham & pat. o'hearn
11 PM FRIDAY 9TH

SYMPTOMS
SURFACE MUSIC
science patrol
11PM SATURDAY 10TH

FILMS ON BROADWAY
EMERGING SAN FRANCISCO FILM-MAKERS plus PREMIERE DEAD KENNEDYS FILM
MONDAY 12 8:00PM

FRIDAY 16 11:00PM
BOB COSTARRING FILM/SLIDE/VIDEO MULTI-MEDIA EVENT
INVERTABRATES

DasBLOK
with INNOCENT and TBA plus
First 30 to call 778-9614 admitted FREE
SATURDAY 17 11PM

Photo: WOUNDZ by Erich Müller

After 5 days return to sender:
DIRKSEN-MILLER PRODUCTIONS
1966 CALIFORNIA STREET · SUITE 8
SAN FRANCISCO, CALIFORNIA 94109
USA

DIRKSEN-MILLER PRODUCTIONS.

Hank Chapot
Hostages
410 Elizabeth Street #1
San Francisco, CA 94114

NEW WAVE ROTTEN RECORD CHART & ROCK THEATRE PROGRAM

OCTOBER 9 thru 17

NO: 165

DIRKSEN-MILLER PRODUCTIONS' DESIGN / ARTIST: ROGER I REYES

© copyright 1981 Dirksen-Miller Productions

DIRKSEN-MILLER PRODUCTIONS

NEW WAVE ROTTEN RECORD CHART™ NO: 165

BAY AREA ROTTEN RECORD TOP TEN™ WEEK OF OCTOBER 9, 1981

( ) 1. PAINLESS NIGHTS SLEEPERS (LP)
( ) 2. CREDIT IN HEAVEN SUBURBS (LP)
( ) 3. ALWAYS NOW SECTION 25 (LP)
( ) 4. PAPA'S GOT A BRAND NEW.... PIG BAG (45)
( ) 5. BEAUTY & THE BEAT THE GO GO'S (LP)
( ) 6. JUST CAN'T GET ENOUGH DEPECHE MODE (45)
( ) *7. SEX BOMB FLIPPER (45)
( ) 8. FIRE OF LOVE THE GUN CLUB (LP)
( ) 9. PENTHOUSE & PAVEMENT HEAVEN 17 (LP)
( ) 10. THE CURSE OF ZOUNDS ZOUNDS (LP)

NUMBER ONE A YEAR AGO

FRESH FRUITS FOR ROTTING VEGETABLE DEAD KENNEDY'S

EARLY WAVE/NEW OLDIES THIS WEEK 1979

1. ESKIMO/THE RESIDENTS
2. UNKNOWNED PLEASURS/JOY DIVISION
3. LET'S DANCE/SILICONE TEENS
4. KILL THE RAVEN/SNAKEFINGER
5. THE CURE
6. JAGS
7. SMOKE-FILLED ROOM/THE TOOLS
8. EMPTY FACES/THE PUSHUPS
9. WHEN YOU'RE YOUNG/THE JAM
10. DUCHESS/The STRANGLERS

New Wave Rotten Record Chart No.1

PROGRAMS & STORES

KPFA 94.1fm
Tuesday 12m-1:30am OUT W/Chris Lowry
KUSF 90.3fm
Monday thru Friday 11:30pm-5:45pm
Fri 8am-9am ROTTEN RECORD TOP TEN W/Denise Demise
SatNite 12:30-2am LIVE ON BROADWAY
SatNite 2am-8am AFTER THE MAB

GOVERNMENT RECORDS 3160 16th Street 94103 San Francisco 861-9039

RECORD FACTORY 1444 Polk Street 94109 San Francisco (415) 775-3211

NUMBER ONE 20 YEARS AGO

TAKE GOOD CARE OF MY BABY/BOBBY VEE

RECORDING ARTISTS!!! Have your latest recording broadcast! Send to Denise K. Dunne c/o DMP 1966 California Street, Suite 8 San Francisco, Calif. 94109 U.S.A.

WESTERN ASSOCIATION of ROCK DISCJOCKEYS

ward

w/ALAN ROBINSON
1. TAINTED LOVE - SOFT CELL (12")
2. JUST CAN'T GET ENOUGH - DEPECHE MODE (45)
3. PIG BAG (EP)
4. PENTHOUSE & PAVEMENT/HEAVEN17
5. LOVE ACTION - HUMAN LEAGUE (12
6. TOM TOM CLUB (LP)
7. DANGEROUS ACQUAINTANCE - MARIANNE FAITHFUL (LP)
8. TELECOMMUNICATION/FLOCK OF SEAGUL
9. RAGE IN EDEN/ULTRAVOX
10. DANCING W/THE REBELS - ORIGINAL MIRRORS (12")

Bushes, Club Baths, Desperados, Dragon Moon, Earls, Hamburger Mary's, I-Beam, Rex, The Stud

emergency listing

KDVS FM-90.3 DAVIS, CALIF
CONNIE O'DONNEIL M.D.
1. PARTY - IGGY POP (LP)
2. CREDIT IN HEAVEN - SUBURBS (LP)
3. DREAM TIME - TOM VERLAONE (LP)
4. BEAUTY & THE BEAT - GO GO'S-LP
5. PLAYING W/A DIFF. SEX/AU PAIR
6. KILLING JOKE (EP)
7. JU JU - SIOUXSIE & BANSHEE
8. TRUE WEST (TAPE)
9. DEBBIE HARRY (LP)
10. IN LUST - THE DANCE

Bay Area Air Play

FM 88 90 92 94 96 98 100 102 104 106 108 MHZ
AM 550 600 800 1000 1200 1400 1600 KHZ

FM 89.5fm KPOO "RAT RACE" Wednesday 3:00pm-5:30pm

1. 3 HITS FROM HELL - MISFITS (EP)
2. JOY DIVISION (BOOTLEG LP)
*3. RHYTHM RIOT (TAPE)
*4. SAX BOMB - FLIPPER
5. BLACK FLAG (EP)
6. BLASTERS (LP)
7. UNKNOWNS - LIVE AT BRAVE DOG (TAPE)
8. TANKS (TAPE)
9. TENSION - KILLING JOKE (LP)
10. CHUNKS - VARIOUS ARTIST (LP) w/ T.RAT

CALL IN: (415) 864-KPOO

FM 90.7fm KALX "C-60-GO" Wedns. 9:30pm-10:30pm

1. SEE JUNGLE SEE JUNGLE - BOW WOW WOW (LP)
2. WHAT WE DO IS SECRET - GERMS (LP)
3. PLASTIC TV. LAND ON ACID - POPE PAUL POT
4. APOCALYSPO - ESMERALDA (TAPE)
5. CAN'T TAKE AWAY THE MUSIZ - JARARMI (LP)
6. FIRE OF LOVE - THE GUN CLUB (LP)
7. MIND BENDING CUPIE DOLLS - REVILLOS (LP)
8. DIN'T EVER LEAVE - MARCIA GRIFFITHS
9. CLUB NIGHTS - TEDDY & THE FRAT GIRLS
10. THROBBING GRISTLE GREATEST HITS (LP) w/ MEL CHEPLOWITZ

CALL IN: (415) 642-KALX

FM 89.7fm KFJC "WHITE NOISE" Monday 10pm-2am

1. CAUGHT IN FLUX -EYLESS IN GAZA (LP)
2. TEENAGE CRUISERS SOUNDTRACKS (LP)
3. RED MECCA - CABARET VOLTAIRE (LP)
4. HUMINOUS BASEMENT - TOURIST (LP)
5. SHAKIN THAT ROCK A BILLY BEVER/BILLY HANC
6. METORS MEET SCREAMING LORD SUTCH (12")
7. 5 MILES TO MIDNIGHT - VARIOUS ARTIST (LP)
8. BEANO BROS. LIVE AT I-BEAM (TAPE)
9. ORIGINAL ARTISTS 45 AND MANY MORE
10. FAITH IN TRANSITION - SKI PATROL (45)
w/ BOB GIBSON-315 EASY ST. MT.VIEW.94040

CALL IN: (415) 941-2500

FM 91.7fm KALW "EXPONENTS IN EXPERIMENT" Wednesday 11:30-12:15am

1. PAINLESS NIGHTS - SLEEPERS (LP)
*2. SEX BOMB - FLIPPER (45)
*3. SCHEINTOT - FACTRIX (LP)
*4. ECTOMORPHINE - PRE FIX (45)
5. ARTIC HYSTERIA - SlAVA RANKO (LP)
*6. TANKS (45)
7. CREDIT IN HEAVEN - SUBURBS (LP)
8. FIRE OF LOVE - THE GUN CLUB (LP)
9. ESCAPE - JODY HARRIS/ROBERT QUINE (LP)
10. STATIONARY DANCE - SAVANT (12")
w/ JOHNNY MYERS

FM 90.3fm KUSF "HARMFUL EMISSIONS" Mon-Thurs 11:30-6am

*1. SEX BOMB - FLIPPER (45)
2. FRIENDLY HOPEFULS - PUNKS OF 76 MEDLEY 45
3. ZOUNDS (LP)
*4. PAINLESS NIGHTS - SLEEPERS (LP)
5. DIGITAL COWBOY - OUR DAUGHTERS WEDDING 45
6. PROCESSION - NEW ORDER (45)
7. REALITY - CHRON GEN (EP)
8. SAY HELLO - FRANK SINATRA (45)
9. LEATHER BRISTLES STUDES & ACME - G.B.H.
10. UNDERNEATHICA - PRE FIX (45)
2130 FULTON ST. S.F. 94117

CALL IN: (415) 751-KUSF

FM 94.1fm KPFA "MAXIMUM ROCK n ROLL" Tuesday 9pm-11pm

1. ONE LAW FOR THEM - 4 SKINS (45)
2. THE FARTZ (EP)
3. THE SUBVERTS (EP)
4. ATTACK - The blitz (EP)
*5. LA BAMBA - The PLUGZ (45)
6. LEGAL WEAPON (EP)
7. MAD SOCIETY (EP)
8. KILLING MACHINE - PARTISANS (45)
9. I'M IN TROUBLE - REPLACEMENTS (45)
10. On THE WIRES - TheDARK (45)
w/ TIM YOHANNON BOX 288 BERKELEY, 94710

CALL IN: (415) 848-6767

FM 90.3fm KUSF Wednesday 10am-2pm

*1. CREDIT IN HEAVEN - SUBURBS (LP)
2. ALWAYS NOW - SECTION 25 (LP)
3. FIRE OF LOVE - THE GUN CLUB (LP)
4. EVERY LITTLE THING - THE POLICE (45)
5. THE CURSE OF ZOUNDS - ZOUNDS (LP)
6. PIG BAG (12")
7. THE PACE SETTERS - EDI KANFO (LP)
8. NEW TRADITIONALIST - DEVO(LP)
9. WAT'T DAT - DSR PLAN
10. HOMOSAPIEN - PETE SHELLY (45)
w/ HOWIE KLEIN

CALL IN: (415) 751-KUSF

FM 100.9fm KTIM "RADIO-ACTIVE" Tuesday 11pm-1:00am

1. PROCESSION - NEW ORDER (45)
2. "DIRTY DISCO" - SECTION 25 (LP)
3. "SKIN DEEP" - PASSION (LP)
4. GENIORS OF LOVE - TOM TOM CLUB (12")
5. "HEIGHT OF THE FIGHTING" - HEAVEN 17 (LP
6. LOST OUTSIDE THE TUNNEL - AZTES CAMERA
7. GRIM REAPER - DE PROGRAMMERS (45)
8. "FAITH" - SUBURBS (LP)
9. "SHE'S LIKE HEROIN TO ME"- THE GUN CLUB
10. TWICE AS HARD - SIGHTS (EP)

CALL IN: (415) 456-1009

Bay Area Record Stores

AQUARIUS RECORDS 3961 24th Street 94114 San Francisco (415) 647-2272

1. GRASS - ROBERT WYATT (45)
2. POLAR EXPOSURE - 5 or 6 (12")
3. ALWAYS NOW - SECTION 25 (lp)
4. DARK COTINENT - WALL OF VOODOO (LP
5. THROBBING GRISTLE GREATEST HITS (L
6. CAN YOUR HEART STAND IT/JAMES BROWN
*7. PAINLESS NIGHTS - SLEEPERS (LP)
8. ALL OUT ATTACK - THE BLITZ (45)
9. DOLNEN MUSIC - MERIDTH MONK (LP)
10. GENIUS OF LOVE - TOM TOM CLUB 45

ROUGH TRADE 1412 Grant Ave. 94133 San Francisco (415) 986-3675

1. PROCESSION - NEW ORDER (45)
2. ALWAYS NOW - SECTION 25 (LP)
3. SUNNY DAY - PIG BAG (12)
4. LEATHER, BRISTLE, STUDS & ACNE (45)
5. REALITY - CHRON GEN (45)
6. The POLICE STORY - PARTISANS (45)
*7. PAINLESS NIGHTS - SLEEPERS (LP)
8. THROBBING GRISTLE GREATEST HITS (LP)
9. THE HUMAN CONDION - JAH WOBBLE (TAPE)
10. JUST CAN'T GET ENOUGH - DEPECHE MODE (45)

TOWER RECORDS COLUMBUS at BAY 94133 San Francisco (415) 845-0500

1. BEAUTY & THE BEAT - THE GO GO'S (LP)
2. BOW WOW WOW
3. ARABIAN KNIGHTS - SIOUXSIE & BANSHEE
4. PRINCE CHARMING - ATOM & THE ANTS 45
5. INCONVIENCE - AU PAIRS (45)
6. JUST CAN'T GET ENOUGH - DEPECHE MODE
7. HOMOSAPIEN - PETE SHELLY (45)
8. PAPA'S GOT A BRAND NEW PIG BAG - PIG BAG-45
9. EUROPE AFTER THE RAIN - JOHN FOX (45)
10. MONEY MONEY - BILLY IDOL (12")

UNIVERSAL RECORDS 2309 Telegraph Ave. 94704 Berkeley (415) 540-9970

1. PRINCE OF DARKNESS - BOW WOW WOW (12")
2. PASSIONATE FRIEND - TEARDROPE EXPLODES
*3. PAINLESS NIGHTS - SLEEPERS (LP)
4. CREDIT IN HEAVEN - SUBURBS (LP)
*5. HOLIDAY IN CAMBODIA - DEAD KENNEDY'S
6. POSITIVE NOISE - CHARM (LP)
7. SUBURBAN LAWN (LP)
8. LIFE IS GRAND - HENRY BADOWSKI (LP)
9. SWEETEST GIRL - SCRITTI POLITTI (45)
10. E S G (LP)

RECYCLED RECORDS 1418 Grant Ave 94133 San Francisco (415) 982-5442

1. PENTHOUSE & PAVEMENT - HEAVEN 17
2. INCONVIENCE - AU APIRS (12")
3. OPEN YOUR HEART - HUMAN LEAGUE (12")
4. JUST CAN't GET ENOUGH - DEPECHE MODE
5. SHUT UP - MADNESS (45)
6. HOMOSAPIEN - PETE SHELLY (45)
7. INVISIBLE SON - POLICE (45)
8. POLE CATS ARE GO - POLE CATS (LP)
9. PRINCE OF DARKNESS - BOW WOW WOW (12
10. KITCHEN PERSON - ASSOCIATES (45)

LEOPOLDS RECORDS 2518 Durant Ave. 94704 Berkeley (415) 849-1027

USED RECORD SHOPPE 701 Irving Street 94122 San Francisco (415) 566-2055 Also: 556 Francisco Street 94901 San Rafael (415) 454-9282

1. SHELLY'S BOYFRIEND - PUNTS (45)
2. PAINLESS NIGHTS - SLEEPERS (LP)
3. BEAUTY & THE BEAT - GO GO'S (LP)
4. MARK OF THE MOLE - RESIDENTS (LP)
5. UNSUNG GUITAR HERO - VARIOUS ARTIST (LP)
6. HA HA I'M DROWNING - TEARDROP EXPLODES EXPLODES
7. INVISIBLE SON - POLICE (45)
8. WHAT WE DO IS SECRET - GERMS (LP)
9. THROUGH BEING COOL - DEVO (45)
10. LOVE OF A GENIUS - TOM TOM CLUB (LP)

CHIMAERA RECORDS 408 Kipling At Lytton 94301 Palo Alto (415) 327-1122

1. PAPA'S GOT A BRANS NEW - PIG BAG
2. SHE SITS ALONE - QUITE ROOM (45)
3. CREDIT IN HEAVEN - SUBURBS (LP)
4. PAINLESS NIGHTS - SLEEPERS (LP)
5. ROK - U2 (12")
6. A PROMISE - ECHO & THE BUNNYMEN (12")
7. PASSIONATE FRIEND - TEARDROPE EXPLOD
8. EUROPE AFTER THE RAIN - JOHN FOX
9. RAGE IN EDEN - ULTRAVOX (LP)
10. STRETCH - MAXIUM JOY (12")

Regional Air

The EAST

WCWM 89.1 FM/WILLAMSBURG, VA
CLAUDIA J. STANTEN/MUSIC DIRECTOR
1. PARTY - IGGY POP (LP)
2. TOO LATE THE HERO - JOHN ENTWHISTLE (LP)
3. DIE HAUSFRAUEN - DIE HAUSFRAUEN (LP)
4. MODERN DREAMS - CAROLYNE MAS (LP)
*5. MARK OF THE MOLE - RESIDENTS (LP)
6. TATTOO YOU - ROLLING STONES (LP)
7. HEAVEN UP THERE - ECHO & THE BUNNYMEN (LP)
8. CREDIT IN HEAVEN - SUBURBS (LP)
9. PIRATES - RICKIE LEE JONES (LP)
10. DREAMTIME - TOME VERLAINE

The MIDWEST

KWUR 90.3fm/St.Louis, Missouri
Kevin, MusicDirector
1. PLEASANT DREAMS lp - RAMONES
2. CONCRETE lp - 999
3. lp - SYLVAIN SYLVAIN
4. WHA-PPEN lp - English beat
5. ONLY A LAD lp - OINGO BOINGO
6. JUMPIN' JIVE lp - JOE JACKSON
7. lp - STRAY CATS
8. WILD GIFT lp - X
9. Go FOR IT lp - STIFF LITTLE FINGERS
10. BEAUTY & THE BEAT lp - GO GO's

The EAST

WXDR 91.3fm/Newark, Delaware
Universityof Delaware, Playlist
1. NIGHTMARE CITY lp - ALLEY CATS
2. AFRICA, CENTER OF THE WORLD - ROY AYERS lp
3. CLEAN SWEEP lp - BOBBY ROOM
4. PENIS ENVY lp - CRASS
5. BEAUTY & THE BEAT lp - GO GO's
6. PIRATES lp - RICKIE LEE JONES
7. FOLLOW YOUR HEART lp - MANHATTANS
8. SECOND SENTENCE lp - STEVE MIRO & THE EYES
9. O.M.D. lp - ORCHESTRAL MANOEUVERS
10. GUITAR BEAT lp - RAYBEATS

The SOUTHWEST

KCR 99cafm/SanDiego, California
Rick Bell, MusicDirector
1. NEW TOY lp - LENE LOVITCH
2. MAGIC, MURDER & THE WEATHER - MAGAZINE lp
3. HEAVEN UP HERE lp - ECHO & THE BUNNEYMEN
4. BEAUTY & THE BEAT lp - GO GO's
5. WHAT'S THIS FOR? lp - KILLING JOKE
6. SIMPLICITY lp - TIM CURRY
7. O.M.D. lp - ORCHESTRAL MANOEUVERS
8. THE VISITOR lp - MICK FLEETWOOD
9. JUMPIN' JIVE lp - JOE JACKSON
10. WHEELS IN MOTION lp - ANY TROUBLE

CHARTIST: DENISE DUNNE DESIGN / ARTIST: ROGER I. REYES PRODUCER: DIRK & G. DIRKSEN
COPYRIGHT (C) 1981 DIRKSEN-MILLER PRODUCTIONS